

A

counter 34184

50

1/2 1/2



A

counter 34183

1070

Handwritten notes on a torn strip of paper, including 'D/O', 'D/O', '1/2 1/2', '1/2 1/2', and '1/2 1/2'.

B

N^o. 1. Susan Copeland 4 1/2 mls N10E of Fort Stockton

D-2516

2291

N^o. 20 1/2 Mrs Delany West. 6 m N36E.

D-2519

2344

N^o. 2. " " " 5 " N30E " "

N^o. 5. Concepcion L de Gomez 7 1/2 N21E

S-54741

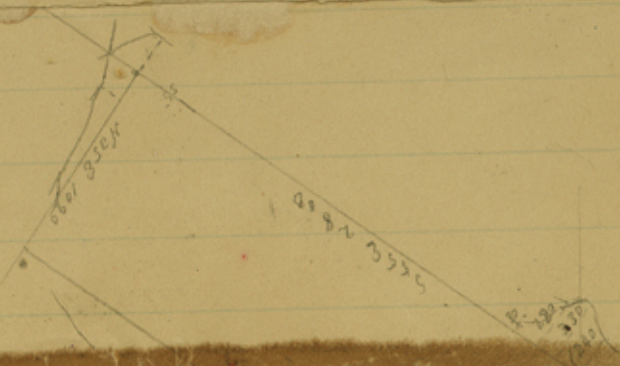

B

B

Handwritten notes on a torn piece of paper, including "D 240", "Gomez", and "10000".

counter 34183

counter 34184

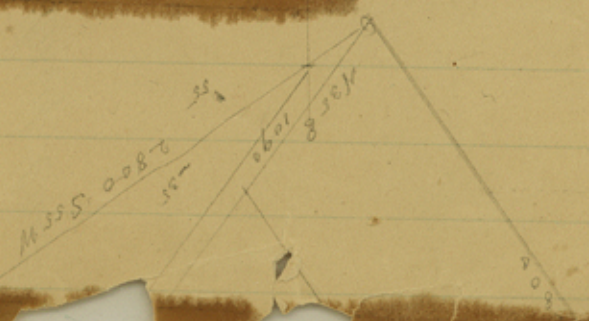

A

File 26.

Polk County.

Juan Simon Lizarino
League.

Statement filed Novemb. 16
1871

A. Shulley

Chief Clerk.

SEEK'S 1912 34

b
b

counter 34185

CROSSMAN & LOUSEN,

Attorneys at Law and Land Agents.

LAND BUSINESS IN ALL ITS BRANCHES ATTENDED TO.

Livingston, Texas, Nov. 8th 1889

Messrs Lane & Mayfield
San Antonio Texas
Dear sirs

Enclosed you will find a statement made by me under oath in relation to the Juan Simon Lazarin league in Palk County. I have been on the ground and examined the Geo. B. Browning sur, as my statement shows, having located the Browning, that as a matter of course locates the Lazarin league. There one file in the Genl. Ld office filed notice of a resurvey and certified

61
counter 34186

Attorneys at Law and Land Agents.

LAND BUSINESS IN ALL ITS BRANCHES ATTENDED TO.

Livingston, Texas, 1888

Statement of the H & E Watson
 (Co.) league which ^{that} proves
 the Thovensin league ~~which~~
 the Brownrig calls ^{to be} his
 beginning cov. is now
 covered by the L. J. Hampton
 league sur. The field notes
 on file in the Ld. office of
 the leagues on the enclosed
 plat prove beyond a doubt
 that the Lazarin league is
 located as ^{by} shown ~~by~~ this plat
 If this evidence is not in
 proper shape let me know
 what you think is necessary
 and I will so arrange it
 Yours very truly

W. H. Matthews

B, Judge Holmstrom is not
at home, or he would
have helped me in this
matter - W.H.M.

File 26
Parks Co.

SEE SH FILE 34

b3

count 134188