

1 State of Texas } J. W. H. Matthews
2 County of Polk } ex. co. surveyor of
3 Polk County do hereby certify ^{that} the
4 west or NW cor. of The Jason
5 Simon Lazarin league ~~league~~ ^{League} situated
6 in Polk County Texas, on the waters
7 of Big Sandy creek, begins 5000
8 rods N45-E from the north or
9 NE cor. of the F. Castanada league
10 That the second call of the F
11 Castanada league and the first
12 call of the Geo. B. Browning league
13 are in substance the same, that
14 I have been on the ground and
15 by measurement find ^{all} the natural
16 ^{all} points ~~are~~ called for in these
17 original field notes, that beginning
18 at the East or SE cor. of the F. Castanada
19 league, running thence N45-E 5000
20 rods thence N45-W 5000 rods I find
21 the natural points as called for
22 in the second and third calls of
23 the original Geo. B. Browning league
24 field notes, that the field notes
25 describing the East or SE cor. of
26 the F. Castanada, and the south
27 or SW cor. of the Geo. B. Browning ^{league}
28 surveys make these two corners
29 identically the same

W. H. Matthews

30 Sworn to and Subscribed before me this
31 8th day of November 1889. Witness my hand and
32 Seal of Office. A. B. Greer Clerk
Co. Ct. Polk Co. Tex.

Field notes of the Juan Simon Lazarin
league. Situated on the east side of
of the Trinity river on Big Sandy creek
and on the road leading from Nacogdoches
to the lower Coahuila town,

Beginning at the NE cor. of Dr Brownrigg's
survey, Thence N 45° E 5000 varas were
measured to the second corner
formed with an earth mound
around a stake from which a Black
oak 18 in. in dia. bears south 80°
distant and a Pine 12 inches in diameter
S 18° W 1600 distant - Thence S 45° E
5000 varas, were measured to a Post oak
8 inches in diameter for the 3rd corner
from which a Mulberry tree 11 inches
in diameter bears N 83° W 1600 distant
and a Black oak 16 inches in diameter br.
N 12° E 2000 distant -

Thence S 45° W 5012 were measured
to the SE cor. of Dr Brownrigg's survey
and thence with the line of said
survey N 45° W 5000 were measured
to the first corner

Nacogdoches Sept. 15th 1830

Duplicate Original,

State of Texas } To the Honorable
County of Polk, } Commissioner Court
of said County,

Permit me to make to you my
report of the survey made by me to
connect the mouth of Bull Creek on
line between said county and ~~Trinity~~
county of said state with the league
surveys in said county.

Beginning at the mouth of Bull
Creek, Thence S. $60^{\circ}30'E$ at 573 varas
intersects the East boundary line of the
M. Comona League,

Thence South, with said line
2185 varas to a corner of a survey made
on the M. Comona for William Stug-
ner, which said corner is 3791 varas
north of the S.E. Corner of the said
M. Comona league, All of which
will more fully appear by refer-
ence to the plat to be found on the
next page hereof. I found that
my compass showed the old line
at a variation of $90^{\circ}30'E$ and I
have called the course "North" because
I am not certain as to what the varia-
tion actually is, The other course run
was at the said variation of $90^{\circ}30'E$
It was impossible to find the corner
near the creek, owing to the fact
that the marks have been obliterated
and many trees have fallen it was
counter 34191

hence deemed best to take the S.E. Corner of the M. Carmona, which could be definitely ascertained

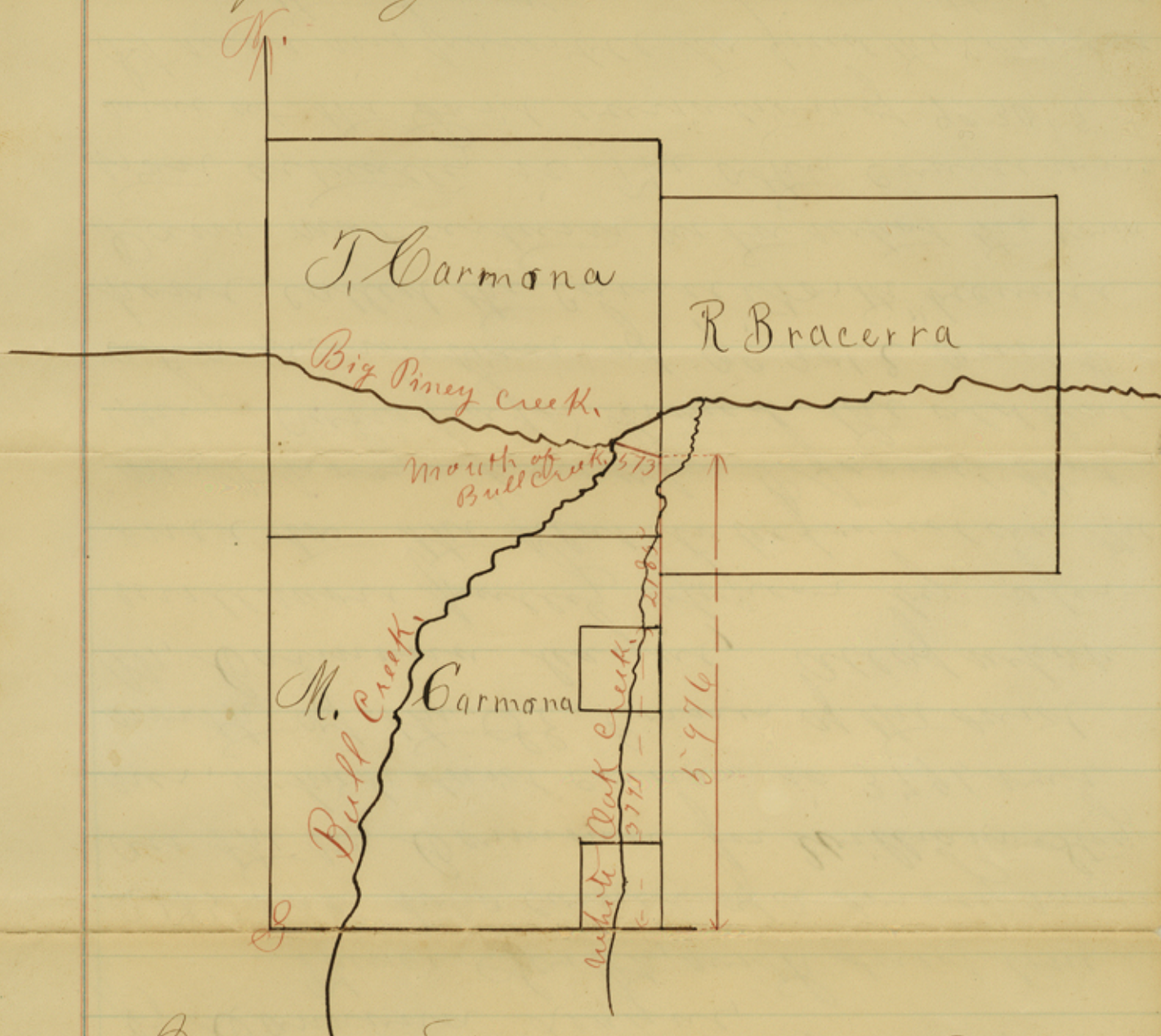

I do certify under my oath of office that the above and foregoing field notes & plat, represent a careful survey made by me for the purpose of connecting the mouth of Bull Creek with some known league corner in the vicinity.

Witness my hand and official signature this 22^d day of June 1878,
 J. B. Agnew
 J. S. P. C.
 J. L. D. Miller
 Deputy

Chain carrier }
 J. M. Harrell &
 J. R. Pae }

^{27^a}
^{26^a}
Polk County.

Fieldnotes

of a survey
made to connect the
mouth of Bull Creek
to the league surveys,
on the line of Polk &
Trinity Co.

Filed June 27. 78
Rhoads Fisher
Chief Clerk