

SKETCH,

Of a survey made for W.R. Cartledge, of Marfa, Presidio County, Texas., Showing Block line between Blocks 200, 201, 206 and 207, all Blocks T. & St. L. Ry. Co. in Presidio County, Texas.,

I Nick M. Thee, Licensed State Land Surveyor, do hereby certify that the foregoing survey was made, by me, on the ground, and according to law; that the corners with the marks, natural and artificial, are truly described in foregoing Sketch, just as I found them on the ground, Surveyed in July and September, 1948, Scale 1" = 1,000.0 Vrs.

Additions in Red added by Nick Thee

Nick M. Thee
 Licensed State Land Surveyor

Block 200, T. & St. L. Ry. Co.

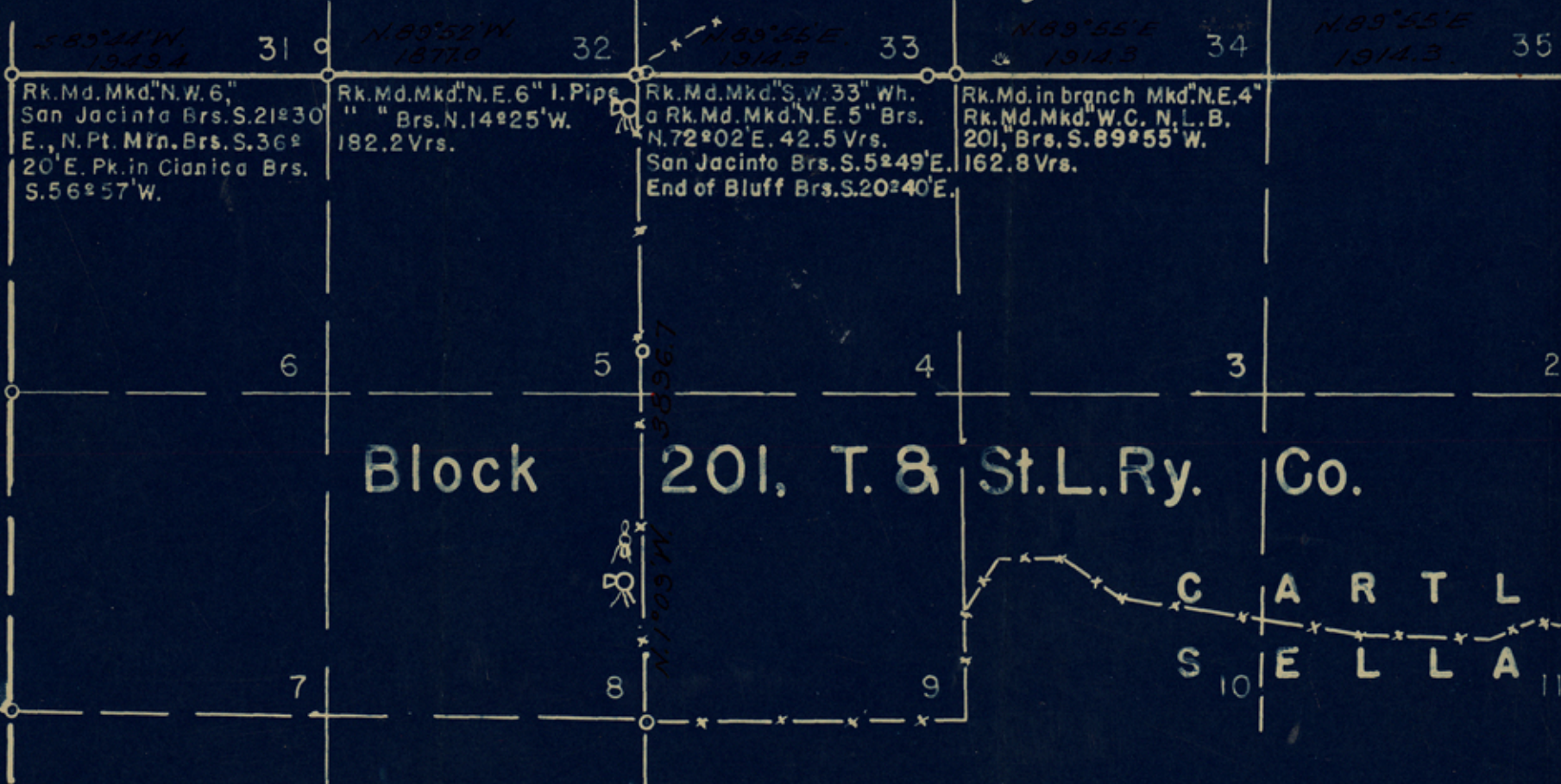

Block 201, T. & St. L. Ry. Co.

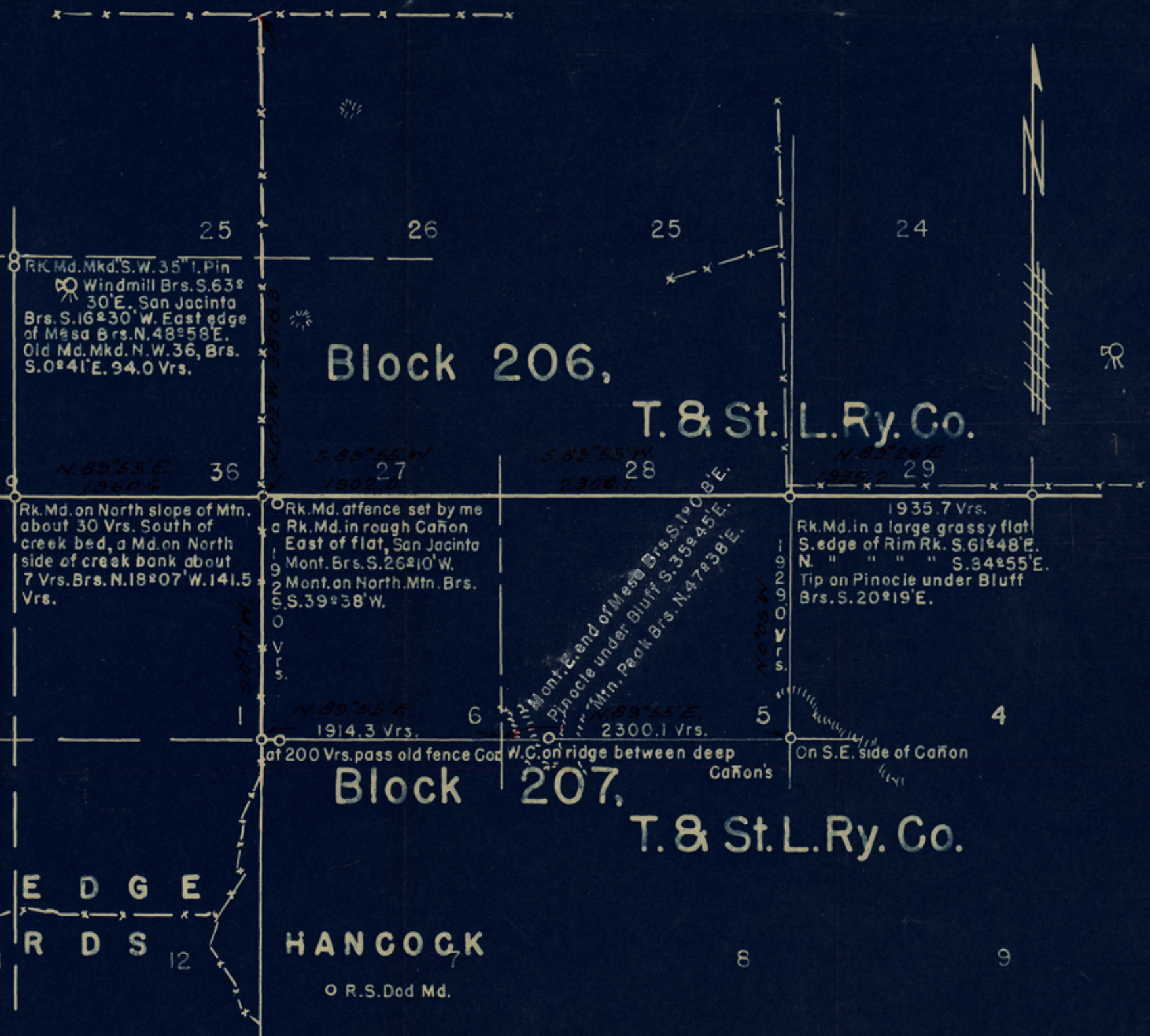

Block 206, T. & St. L. Ry. Co.

Block 207, T. & St. L. Ry. Co.

CARTLEDGE
 SELLAARDS

HANCOCK
 O R.S. Dod Md.

counter 34709

File No.

80

Presidio County

Blocks - 200-201-206-207

T. S. St. L. Ry Co.

Filed

2-25

19

49

Com'r

A. M. Albright

counter 34710