

ORIGINAL Rock Mound at fence Corner  
Mesqf. Stump N68°W 63.3 vrs. as found.

Original R.R. Md. Mesqf. bearings  
Fit closely as found.

# REAGAN-GLASSCOCK SKETCH

I, Robt. E. Estes, Licensed Land Surveyor Midland County Texas, hereby certify that the hereon sketch is true and correct, that the lines, boundaries and corners are truly described and correctly set forth just as I found them on the ground.

This day of February 1931.

Robt. E. Estes.  
Licensed Land Surveyor,  
Midland County Texas.

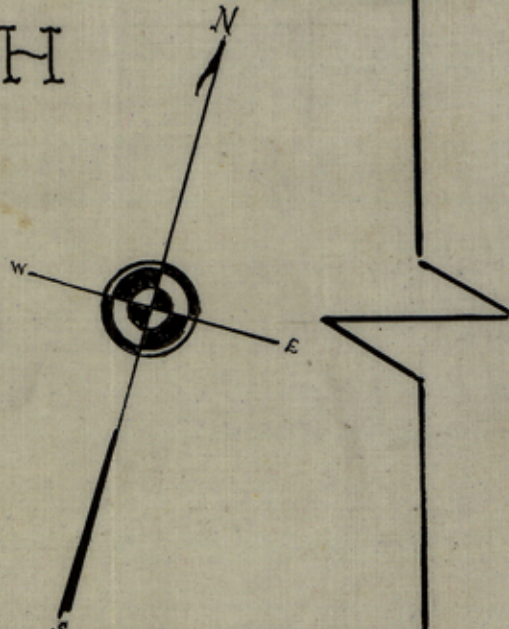

## BLOCK 35. T.S.P. N<sup>o</sup> 5. SOUTH

### T. & P. RY. CO.

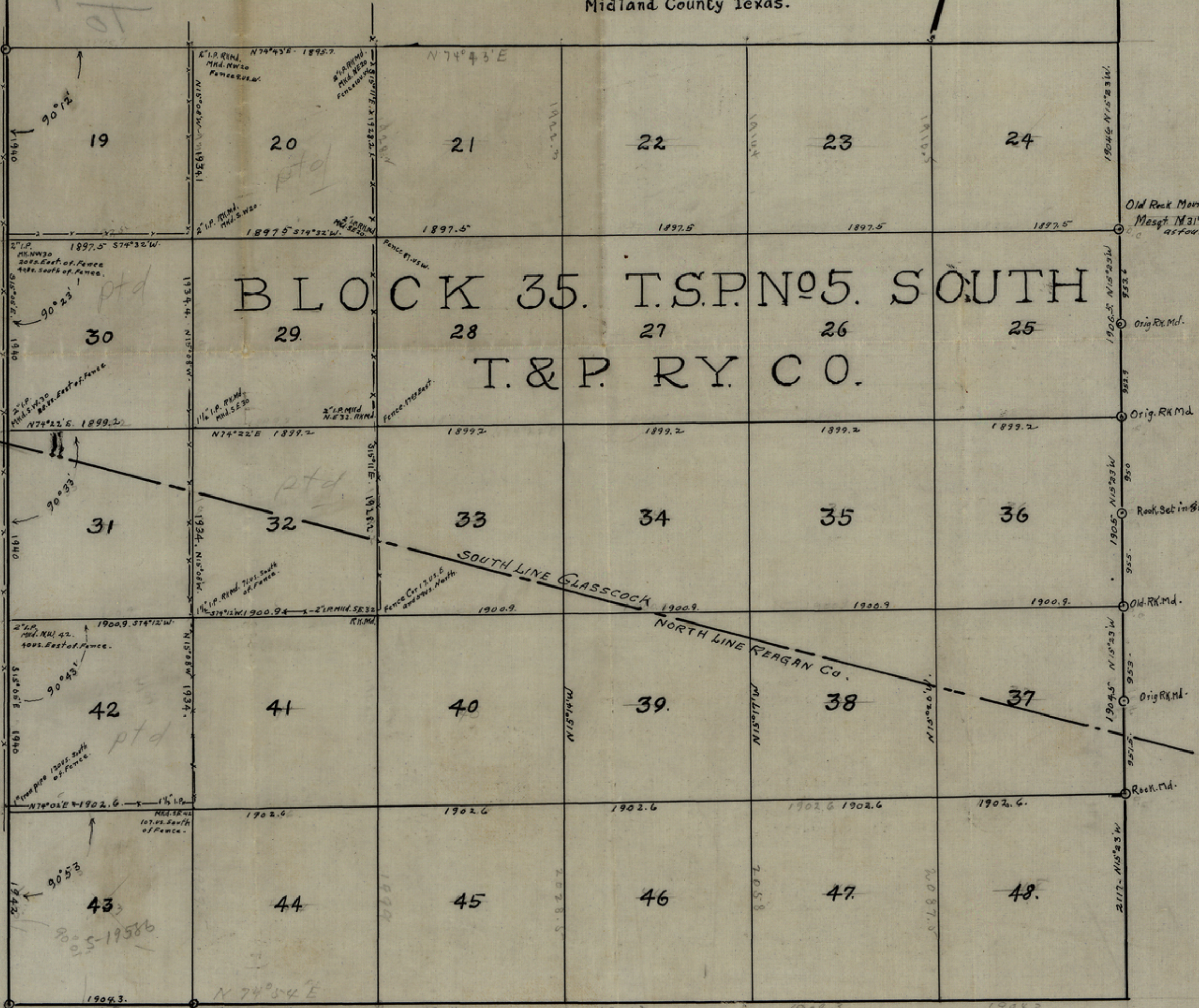

Old Rock Mound (Original)  
Mesqf. Stump N 19.5 vrs. as found.

Orig. R.R. Md.

Orig. R.R. Md.

Rock Set in Ground.

Old R.R. Md.

Orig. R.R. Md.

Rock Md.

Original Rock Mound as found.  
Mesqf. Stump S 61 1/4° W 42.05.  
" " S 12 1/2° E 66 7/803-

Orig. Rock Mound as found.  
Mesqf. Stump S 30° 0' 54 1/2 vrs.  
Other bearings missing.

Counter 34991

759



Original Rock Mound corner  
Meady stump 2.50 ft. as found  
Sketch File No. 13

Original R.M. Meady bearings  
Fit closely as found

Reagan Glasscock County

Block 32 T. 5 S. R. 20 E.

Feb 13 1931

Filed Feb 13 1931

J. H. Walker,

777 M. McDonald

File

Descriptive:

For statement see File 14

# REAGAN-GLASSCOCK SKETCH

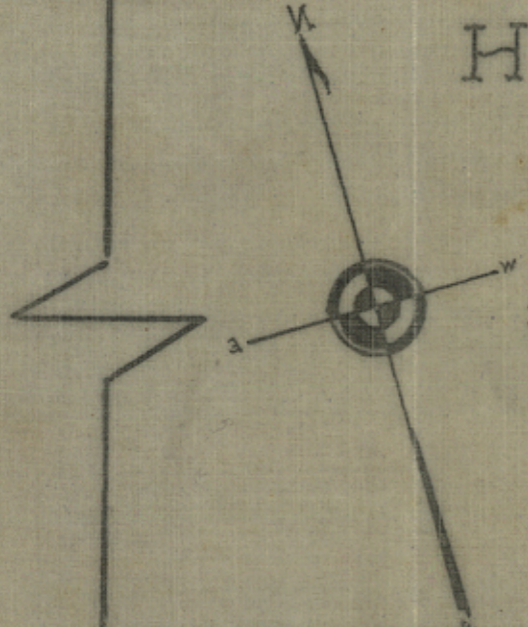

I, Robt. E. Estes, Licensed Land Surveyor Midland County Texas, hereby certify that the hereon sketch is true and correct, that the lines, boundaries and corners are truly described and correctly set forth just as I found them on the ground.

This day of February 1931.  
Robt. E. Estes  
Licensed Land Surveyor  
Midland County Texas.

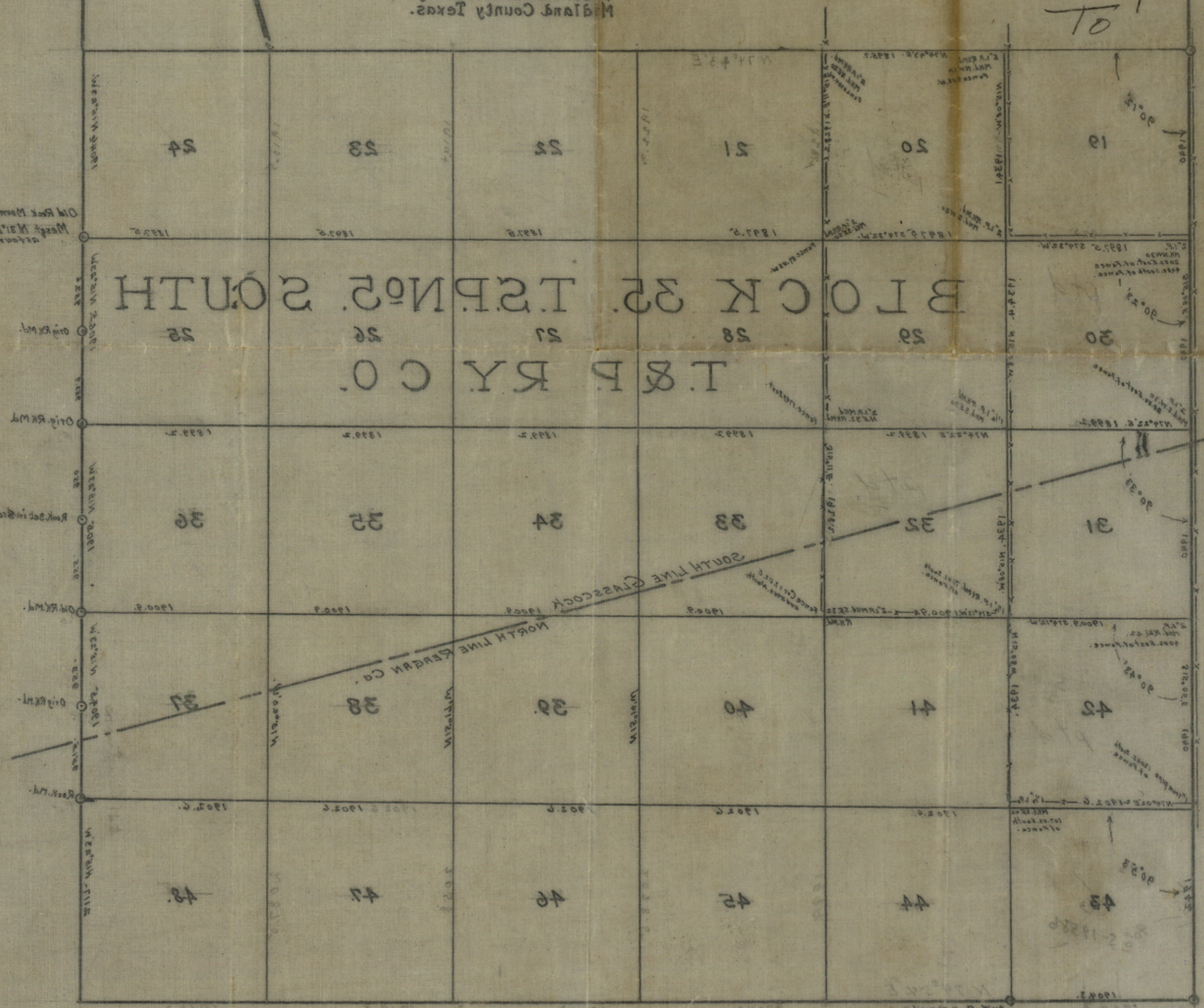

Original Rock Mound corner  
Meady stump 2.50 ft. as found  
Other bearings missing

counter 34992

counter 34991