

filed. 6/18/03



The State of Texas  
Pecos County

Field notes of a  
survey made for the purpose of determining  
the relative positions of survey  $N^{\circ} 1$  in  
the name of R. E. Montgomery survey  $N^{\circ} 1$   
in the name of R. W. Washburn and Block  
70 Public School land in Pecos Co Texas.

Beginning at an iron pipe set in a  
circular trench dug in the ground, and marked  
C 17 B 70. T. P. said corner having been made  
by State Surveyor for the N. W. corner of Block  
70 Public School land. Whence an iron pipe  
set in a circular trench dug in the ground  
marked 5. T. 6. 57. B. 58. The N. E. corner of  
Block 58 T. 6 T. and P. Ry Co lands bears  
 $N. 00^{\circ} 12' W. 331$  varas distant.

Thence  $N. 89^{\circ} 48' E.$  at  $417\frac{1}{2}$  varas two  
large stones one set in the ground and marked  
x

Thence  $S. 00^{\circ} 12' E.$  5725 varas a point  $77\frac{1}{2}$   
varas East of the S. E. cor. of said R. E. Montgomery  
survey  $N^{\circ} 1$  and the N. E. corner of survey  $N^{\circ} 24$   
in Block 58 T. 6 T. and P. Ry Co. lands West  
2195 varas distant

Thence East  $880\frac{1}{2}$  varas to a point in  
the West line of said R. W. Washburn survey  
 $N^{\circ} 1$

Thence South 910 varas to the S. W. corner  
of same, whence Petrified Spring bears  
East 792 varas distant

ls

I A.M. Randolph County Surveyor of  
 Reeves county Texas, do hereby certify that  
 that the foregoing survey was made by me  
 on the ground according to law, that the corners  
 mentioned therein were identified on the ground  
 and the lines run were carefully measured.

A.M. Randolph  
 Co. Sur. Reeves Co Texas

#3

ls'

Block 58 Tsp, 6

T. and P. R. R. Co.

2036

2009

2009

24

12

1

2110 1/2

2052

880 1/2

1333

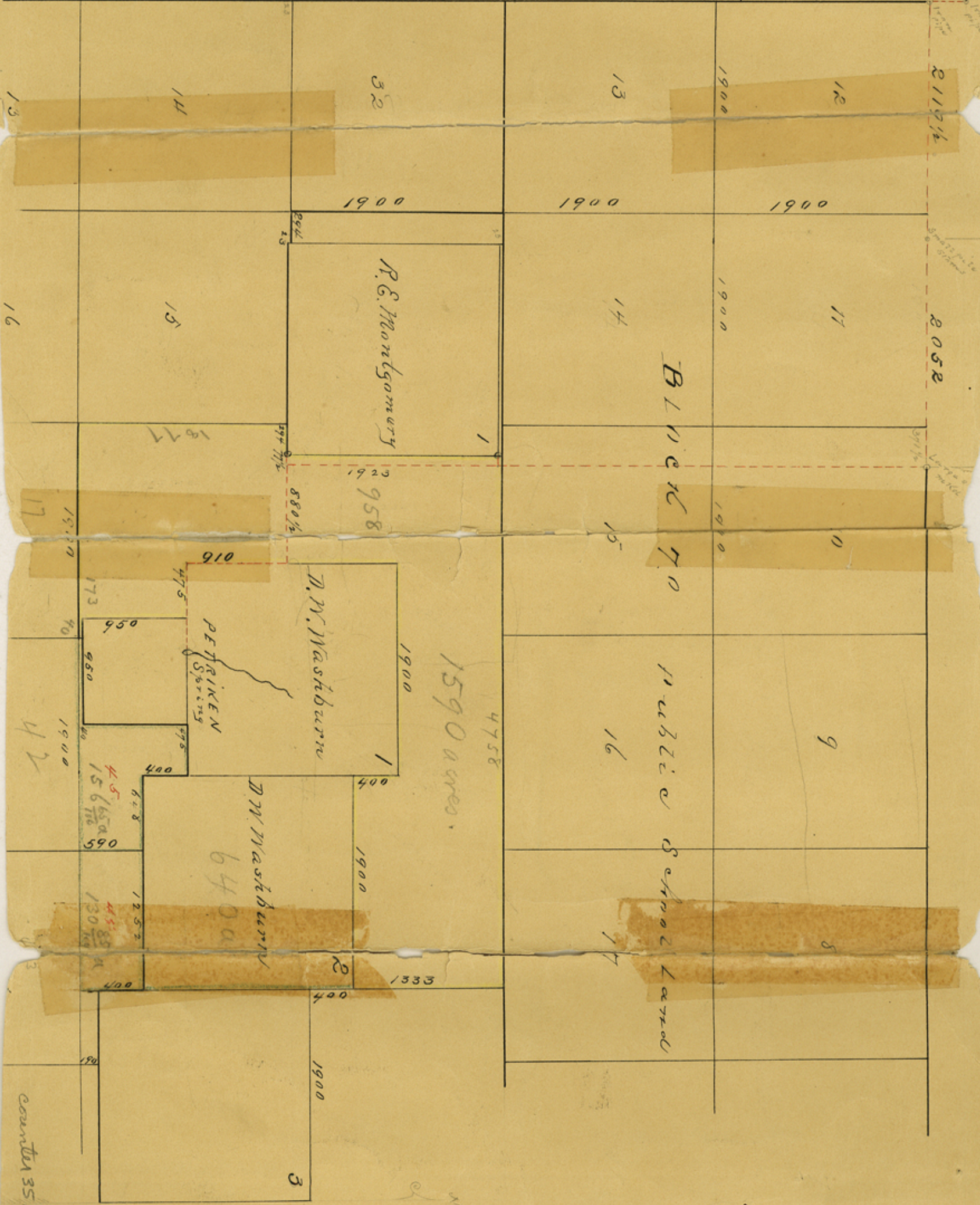

22

13

14

32

13

12

16

15

18 77

17

13 1/2

173

475

950

950

40

475

400

400

45

650

15

70

590

1252

45

85

130

70

400

400

count 35/190

1048 1/2

N<sup>o</sup> 3  
Reeves County  
Sketch Files

Section of country  
around Petricon Spring  
10 miles NW. from  
Togah Station on T. & P. R. R.

Filed June 18/03.

AM Randolph's sketch & ex-  
planation.