

CONCEAL OFFICE  
SEP 28 1971  
RECEIVED

Bob Armstrong  
BOB ARMSTRONG, Com'r  
Filed 4-28-1971  
Plat of Secs. 2, 3, 4, 5, 6, 7, 8, 9, 10, 11, 12, 13, 14, 15, 16, 17, 18, 19, 20, 21, 22, 23  
Reeves County  
Survey

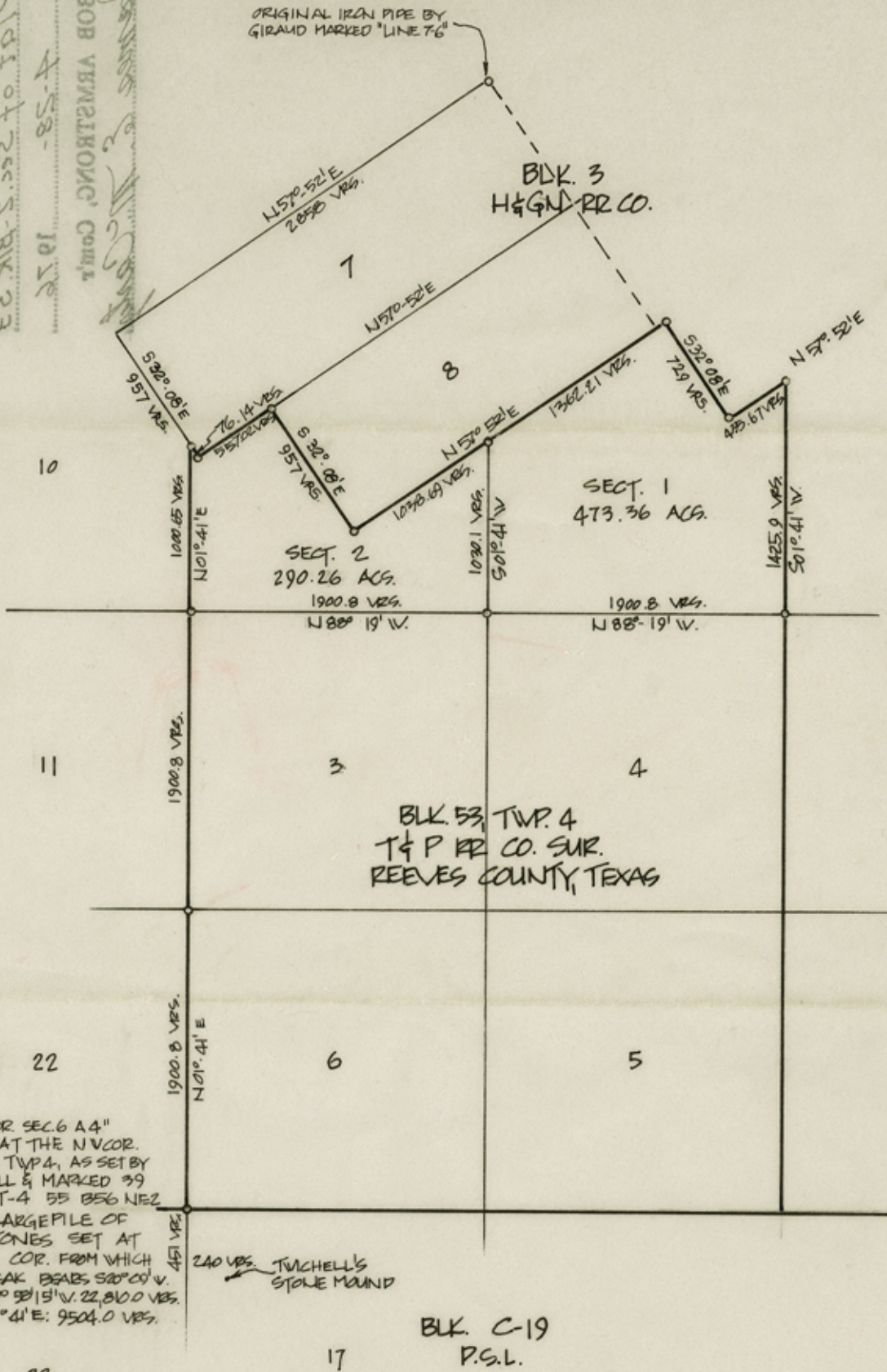



Fred P. Armstrong  
*Fred P. Armstrong*

under my direction on the ground according to law.

I further certify that the survey was made by me and

Survey, Reeves County, Texas.  
in surveying Section 5, Block 23, Township 4, Twp RR. Co.  
plat truly and correctly represents the construction used  
the State of Texas, do hereby certify that the foregoing

I, Fred P. Armstrong, Licensed State Land Surveyor of

COUNTY OF REEVES X

STATE OF TEXAS X

DATE OF SURVEY: SEPTEMBER 18-21, 1971  
SCALE: 1" = 100' AS SH.

53

11  
B.P.R.  
B.K. C-12

ALONG RAILROAD  
AND  
SECTION 11

THEY ARE THE SAME AS THE  
BEVERLY H. BAKER, JR. SECTION 11  
COUNTY REEVES TEXAS  
McCombs Co. from which  
SWARTZLANDER SEC. 11  
C-11 & V. HANDELBERG OF  
2-3-10-1-4 AS SEC. 11  
AND JACOBETT & WATKINS AD  
OF SEC. 11 TWP. 4 AS SEC. 11  
FROM THE COR. SEC. 11 V. 4

55

1000.0' AS SH.

10

2

REEVES COUNTY, TEXAS  
TWP. 4 RR. CO. 2116  
B.K. 23 TWP. 4

11

3

4

51

10

1000.0' AS SH.

11

55



H. G. W. B. CO.  
B.K. 3

ALONG RAILROAD  
SECTION 11 TWP. 4

RECEIVED  
APR 28 1976  
General Land Office

Sketch  
File No. 22  
Reeves County  
Plat of Sec. 2 - B.K. 53  
Filed 4-28-1976  
BOB ARMSTRONG, Com'r  
By James E. McCarty