

0244

A-626

B. S. & F.
SUR. No. 27

JASPER DAILY
SURVEY No. 28

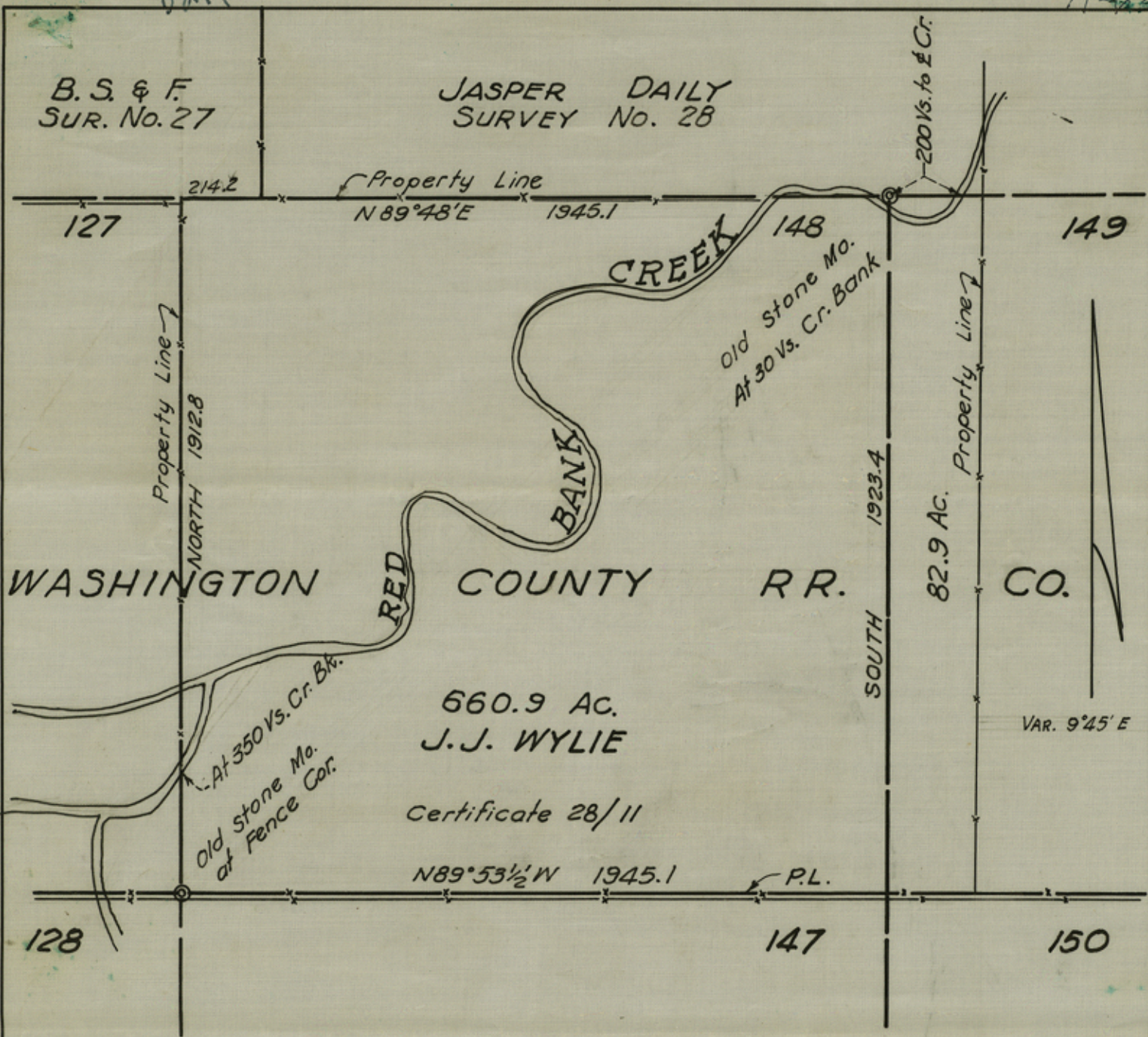

PLAT OF
 THE J. J. WYLIE SURVEY NO. 148
 WASHINGTON COUNTY RAILROAD CO. BLOCK
 RUNNELS COUNTY TEXAS
 SUR. April 18, 1949 Scale 1" = 400Vs.

M. M. Anderson
 M. M. Anderson
 Licensed State Land Surveyor
 San Angelo, Texas

RECEIVED



counter 35490

Runnels Co. Sb. File # 27

0-70

17244

A-521
A-626

M. M. ANDERSON
REGISTERED PROFESSIONAL CIVIL ENGINEER
LICENSED STATE LAND SURVEYOR
707 MCBURNETT BUILDING
SAN ANGELO, TEXAS
May 5, 1949

PHONE 3384

REPORT OF SURVEY OF J. J. WYLIE SURVEY NO. 148

This report covers the survey of the J. J. Wylie Survey No. 148, Washington County Railroad Company Block, Runnels County Texas.

In making this survey, I first found the scattered stone mound at the fence corner set for the Southwest corner of this survey in the North line of a county road. Upon chaining down the West fence line, I found the distance to the South bank of the creek to 350 varas as called for in the original field notes of Survey No. 127.

I then went to the Northwest corner and found the old fence corner. The ground South and West of the corner is in cultivation and the trees have been cleared out. I chained East along the North line and found the fence corner set for the Southeast corner of the B. S. & F. Survey No. 27 and the Southwest corner of the Jasper Daily Survey No. 28 to be 214.2 varas from the Northwest corner of this survey. This distance is within 1.8 varas of the distance called for in the original field notes for Survey No. 27.

I then went to the Northeast corner, and by chaining 200 varas West from where the North line of the block crosses a creek and 30 varas North of the bank of the creek, I found an old mound of stones which checks the above calls.

There was no fence on the East line, and I have constructed the East line parallel to the West line.

I set the South line to follow the North line of the county road. The road continues straight to the East and to the West.

M. M. Anderson

M. M. Anderson
Licensed State Land Surveyor
San Angelo, Texas

RECEIVED

MAY 23 1949

GENERAL LAND OFFICE

RECEIVED

counter 35491

REGISTERED MAIL JAN 28 1949

MAY 23 1949

RECEIVED

RECEIVED

MAY 6 1949

GENERAL LAND OFFICE

San Angelo, Texas
Licensed State Land Surveyor
M. M. Anderson

M.M.

Sketch File No. 27
Runnels County
M. M. Anderson's Sketch
Report of Sec. 148, W. C. R. R. Co.

Filed May 24 1949

BASCOM GILES, Com'r

McDonald Rosenberg
Clerk

road. The road continues straight to the East and to the West along the South line to follow the North line of the West line to the West line. There was no fence on the East line, and there were several checks the spoke wells. 20 acres North of the bank of the creek, I took West from where the North line of the North line. I then went to the Northwest corner, and distance called for in the original field notes of corner of this alley. This distance is within the corner of Delta Survey No. 28 to be 217.8 as per of the B. S. & E. Survey No. 29 and the South line and the trees have been cleared out. I then went to the corner. The ground South and West of the corner is in the original field notes of Survey No. 134. I then went to the Northwest corner and found the original field notes the creek to 220 as per as called for in the original field notes the West fence line. I found the distance to the South bank of alley in the North line of a county road. Upon examining down mound at the fence corner set for the Southwest corner of this In making this survey, I find that the accreted acre Texas.

641, Washington County Bellwood Cemetery Block, Runnels County. This report covers the alley of the J. J. White Survey No.

BEFORE ME THIS 21st DAY OF MAY 1949

MAY 2, 1949
SAN ANGELO, TEXAS
J. J. WHITE
REGISTERED PROFESSIONAL CIVIL ENGINEER
M. M. ANDERSON

STATE ENGINEER

counter 35492

etc
4-25