

14
Sabine Co.

filed Aug 9. 76

W. Wood Cum

Chart of Center

Compare with sketch
in file S-41 and compare
field notes of S-40 to 43

counter 35606

3-38 abandoned

1846	2400	1900	2400
1530	461	461	1506
38	2361	1846	5612
473	39	5743	39
613		5573	5573

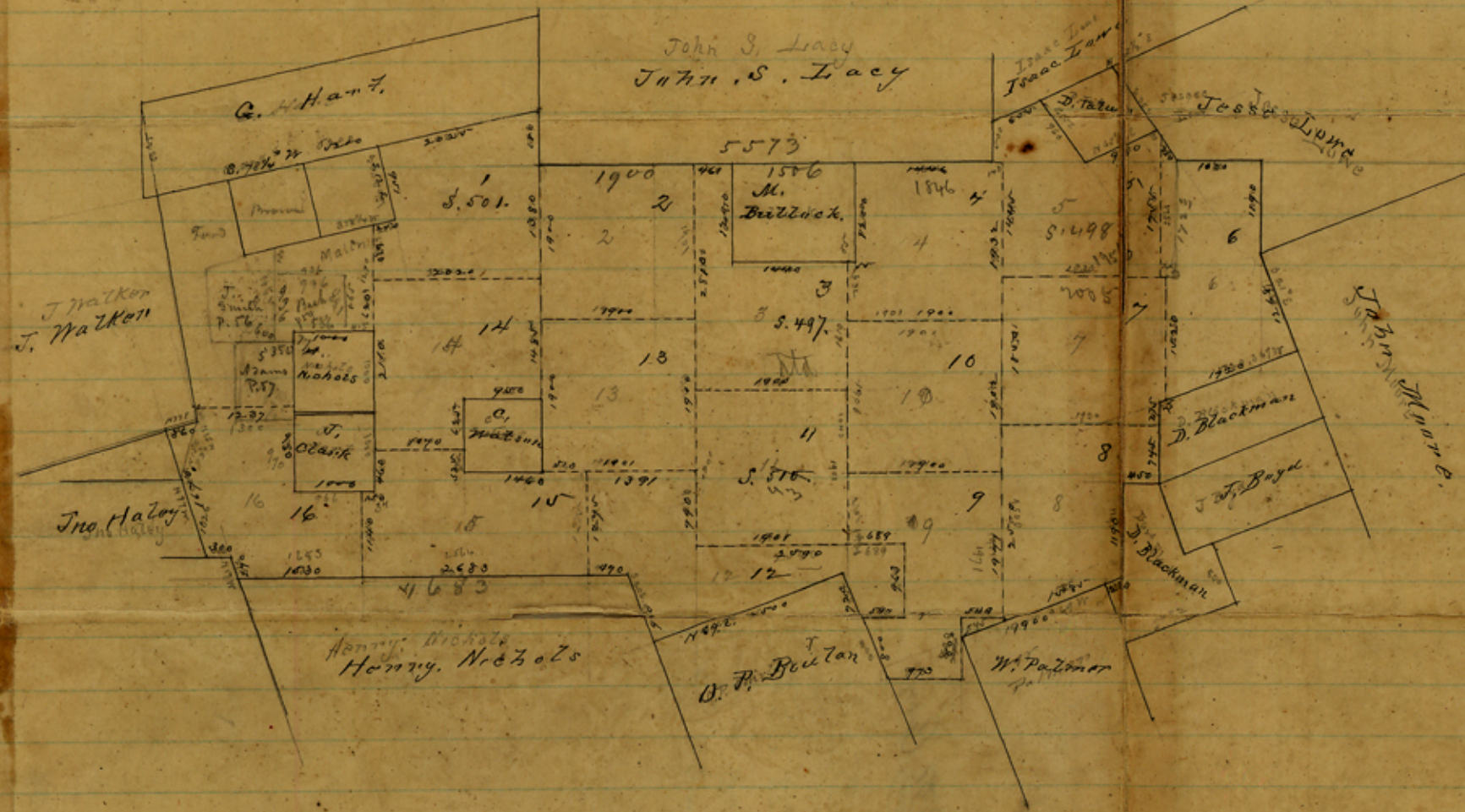

Block No 1
 Sabine Co
 Survey covers other blocks of same tract

The State of Texas } John F. Hankla County
 County of Sabine } Surveyor of Sabine County Texas
 do hereby certify that the above is a true & correct
 Plot of the Survey in Sabine Co made for the Texas
 & New Orleans Railroad Company with the
 courses and distances marked thereon & further
 that there is no conflict existing between any of
 said surveys & any previous surveys made in
 this County except the pre-emption of G. W.
 Custwright, situated at the S.W. Cor. of John S.
 Lacey's League, which said pre-emption has
 been abandoned for fifteen years or more
 Given under my hand this July 3rd 1876
 John F. Hankla Clerk