

THE STATE OF TEXAS, SURVEY
Sabine COUNTY. No.

FIELD NOTES of a Survey of a Resurvey of Larkin
Groce's League of Land, made for
(The usual variation used at
the date 1842 was 9°15'E and
9°20'E the survey does not give
the variation in his notes)

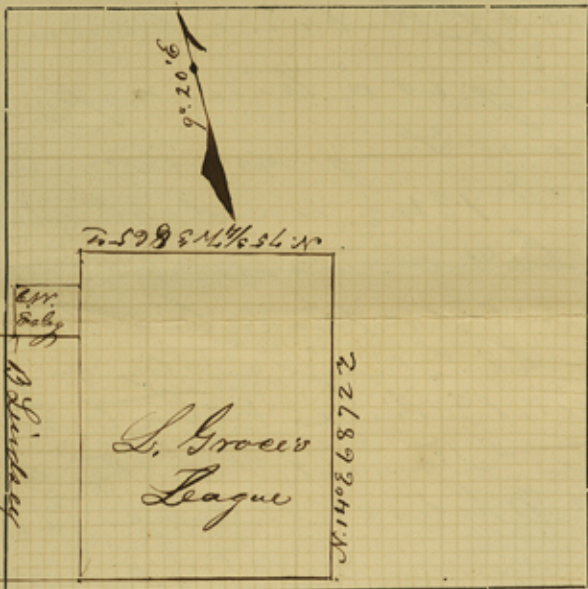

SCALE: 4000 Varas per inch.

Said Survey is No. _____, in _____ County, Texas, situated on the waters of _____ a tributary of _____ River, about _____ miles of

Beginning at at the South East corner

of Benjamin Lindsey's survey at a Post & Mound from which a Pine 18 In mar. B.L. brs N. 33° W 5' and a Pine 12 In dia, mark B.L. brs N. 29° E 1 1/2 Varas dist

Thence S 75° 1/4 E on an old line 1290 Red Oak 18 In line Tree mark L.G. 1780 Groce's Creek 2440 road to Hick man's 3100 an old line supposed to be the North line of Nelson's quarter of a League 3865 Varas found the old corner of this survey a Post and mound from which a Hickory 20 In dia Mar L.G. brs S. E. 4' and a Cypress 36 In brs S. 75° W. 7' dist

Thence N. 14° 15' E along the old line which I found to be N. 14° E at 3200 H. Lakman's road 4900 Griffins Creek course S.W. at 6872 Post & Mound the N.E. corner of this survey (the old bearing trees being down & partially consumed by fire) we took new bearings to wit a Red Oak 5 In mar L.G. bears N. 67° E 5' dist — Thence N. 75° 45' W along the old line at 160 Melloys Creek 1900 Hornbeam 10 In line tree & finding no further marks though we searched diligently, we made new marks at 1955 on crowd Groce's Creek at 2728 crossed Martins road Pine mar L.G. 3305 Martins Cr at 3865 finding no corner or old line, set a post in Mound near Jackson & Hudson's S. B. line, whence a Post Oak 8 In mar L.G. brs S 79° E. 6' & Red Oak 15 In brs N. 36° W 3/10 mar L.G. Thence S 14 1/2 W. at 1180 crossed Martins Creek 17032 intersected B Lindsey's N.B. line 35 Varas westerly from the place of the beginning.

earlier offset to said cor. Post & mound whence a Pine 24 In mar B.L. brs S 70° W. 17 3/10 & Pine 20 In mark B.L. S 40° E 18' Thence having recreated our line back with Lindsey's E. Bluffe S. 14° 15' W to the place of Beginning

Surveyed May the 3rd 1842
Horridy W. Norvell 3 Chainers
Joseph Norvell

I, _____, County Surveyor of _____ County, Texas, do hereby certify that the foregoing described Survey was actually made by me on the ground, according to law, on the date and with the Chain Carriers aforesaid, duly qualified, and that all the corners, lines, boundaries and marks of the same, whether natural or artificial, are truly and correctly described and set forth in the foregoing Plat and Field Notes.

Walter Hirsally

By _____ Deputy. County Surveyor Sabine County, Texas.

Filed for Record the _____ day of _____ 188____, at _____ o'clock _____ M. _____ SURVEYOR.

The State of Texas } I John F. Haukley County
County of Sabine } Surveyor of Sabine County
Texas, certify that the foregoing is a true copy of
a Resurvey of Larkin Groves League as made by
Walter Hinckley May the 3rd 1842 and that the
same agrees with the marks & measurement on
the ground & I further certify that C. W. Easley's
survey runs to Benjamin Lindsey's N. E. & with
said Lindsey's N. E. Groves N. E. line & that there
is no vacancy between the David White and
Thomas Lindsey's surveys - as White's N. E. line is the
same as Lindsey's S. E. line

Given under my hand this the
26th day of Sept. A. D. 1882

John F. Haukley
County Surveyor of
Sabine County
Texas

70

Proved

When you make any use
of this. It is with
what claim should it be
John Larkin Groves is a
title

Dec 9/12

Witnesses of Larkin
Groves titled league
(Resurvey)
of the 26th Sept 1882