

North

Variation 9° 20' E

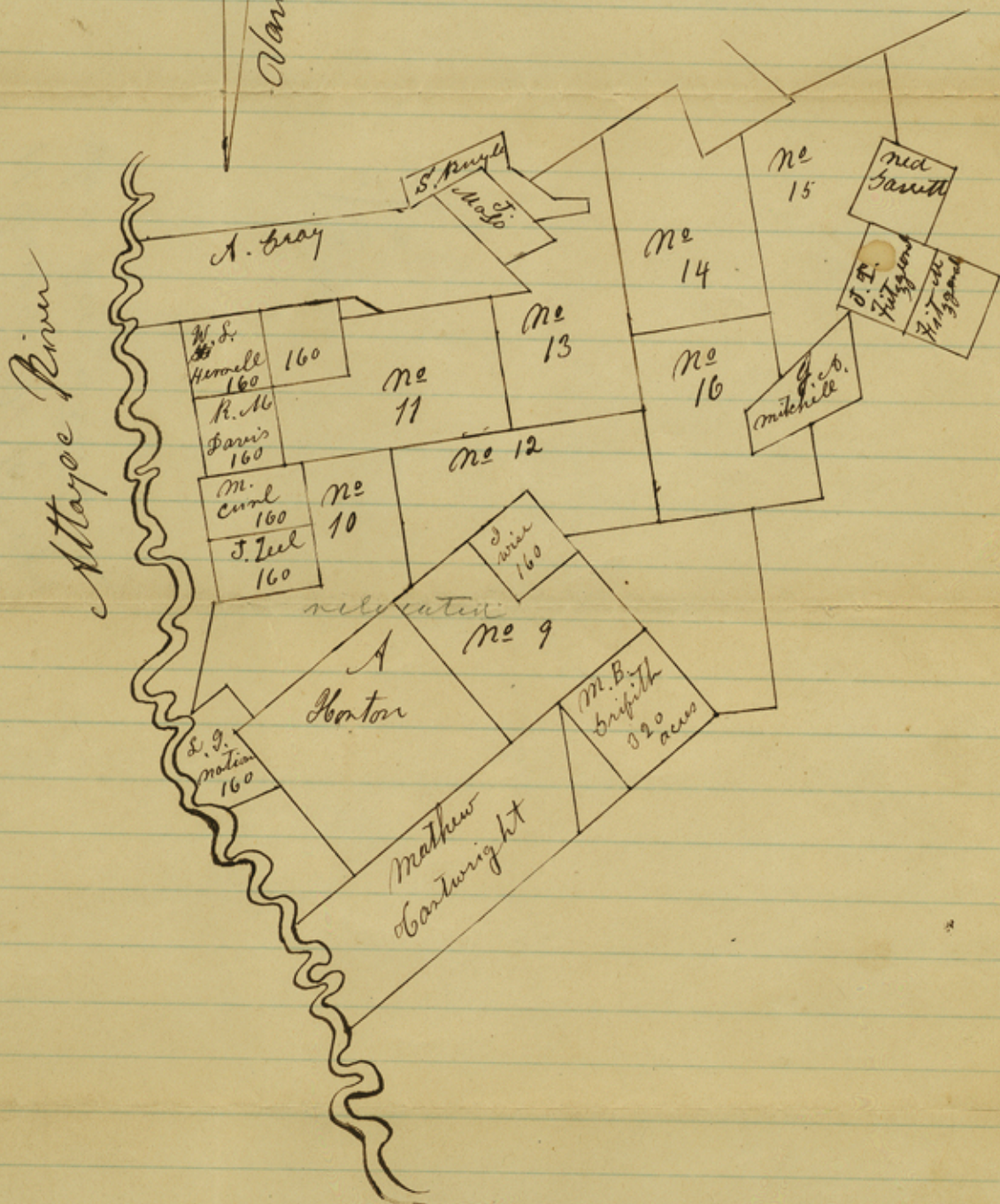

The above is a correct plat of the surveys made for Sadey and Janus as shown by these Nos from 9 to 16 also the surrounding survey showing their connection with each other

W. N. Whitton
D. C. Co

File No 11

San Augustine Co.

11 Miles S.W. of
San Augustine

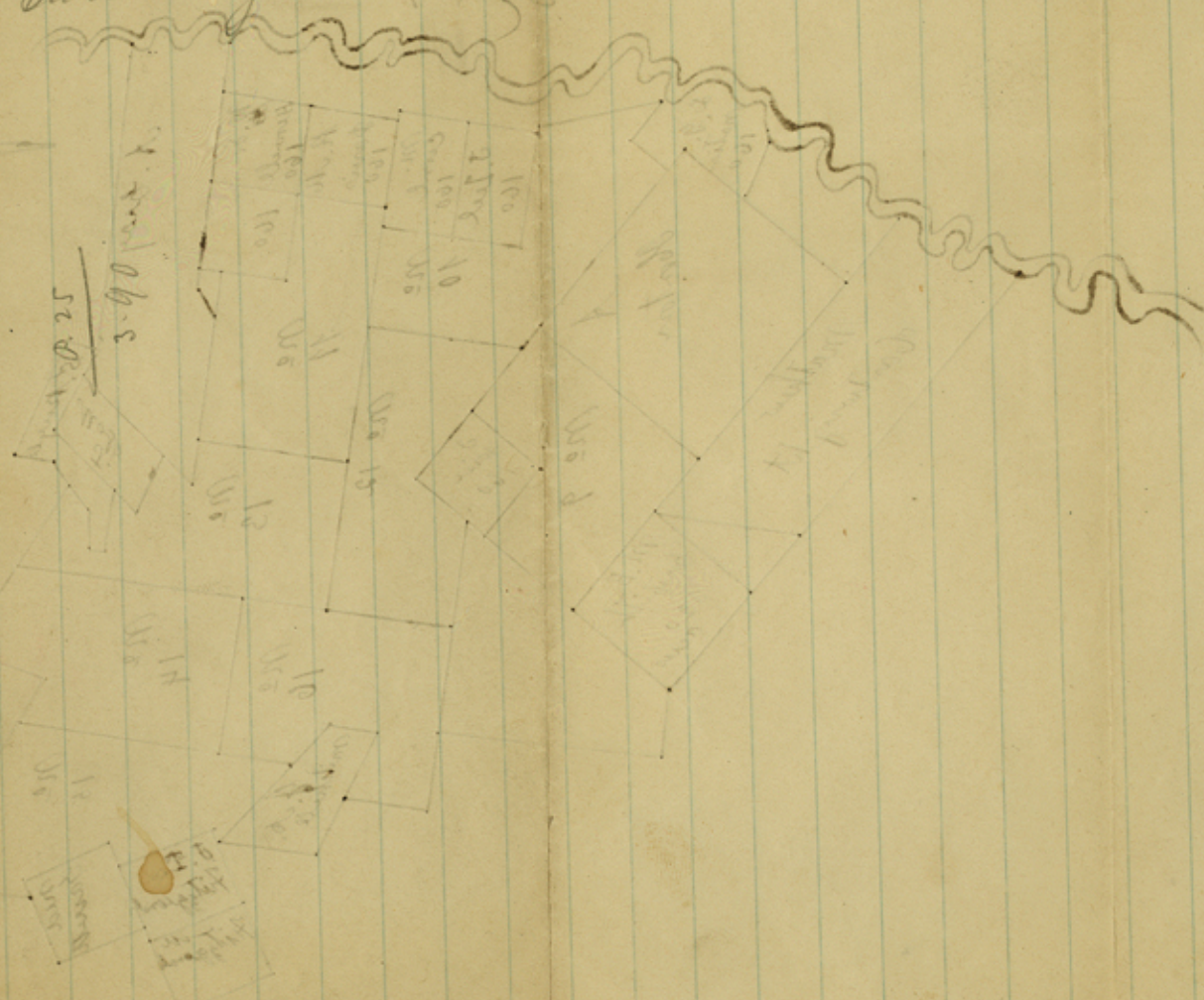

counter 35455

North

0 100 p
variation

The

The above is a correct list of the parcels and
 the number and name of the owner of the same
 as far as the same are known to the Surveyor
 of the County of San Augustine Texas
 this 1st day of August 1880
 J. M. Williams
 Surveyor