

(3)  
 Deed Mar 10th 1813  
 Caldwell County  
 State of Mo.  
 J. D. Chapman  
 Surveyor  
 Caldwell County  
 State of Mo.

Deed Mar 10th 1813  
 Caldwell County  
 State of Mo.  
 J. D. Chapman  
 Surveyor  
 Caldwell County  
 State of Mo.

This tract calls for S.E. cor of Dawson's Lea.

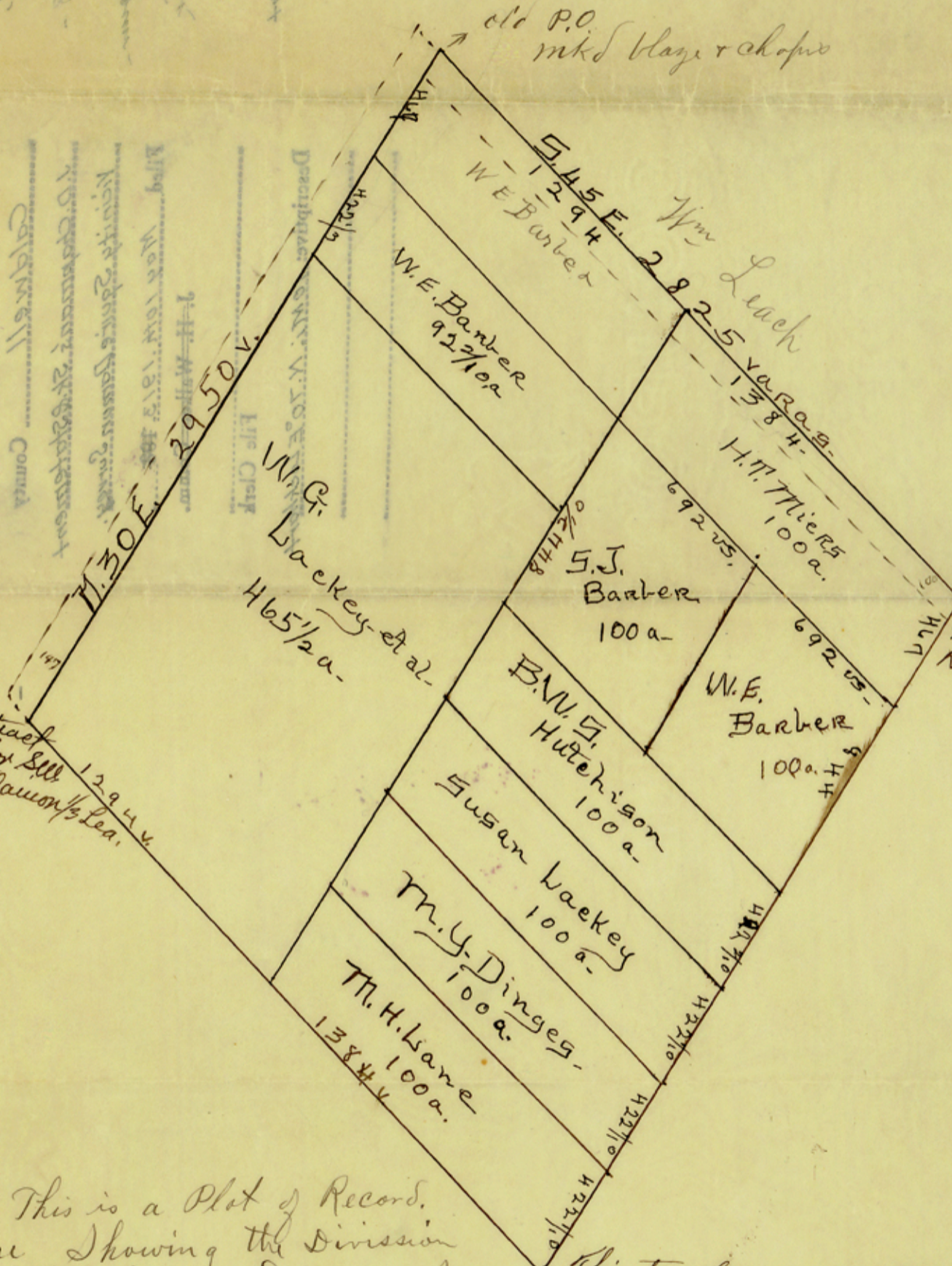

old P.O. mks blaze & chopps

Wm Leach

This tract calls for N.E. cor of Dawson's Lea.

This is a Plot of Record, here showing the Division of the Squid Damour Sur. as it was divided by H. Chapman for Jas. G. Blanks at that time. (1880) Witnesses tell me that there were no Evidence of the lines and corners called for by S.L. French in making the field Notes of this Weedon Survey of 220 acres Caldwell Co Texas. J. D. Chapman Co Surveyor  
 Counter 35843







(1)

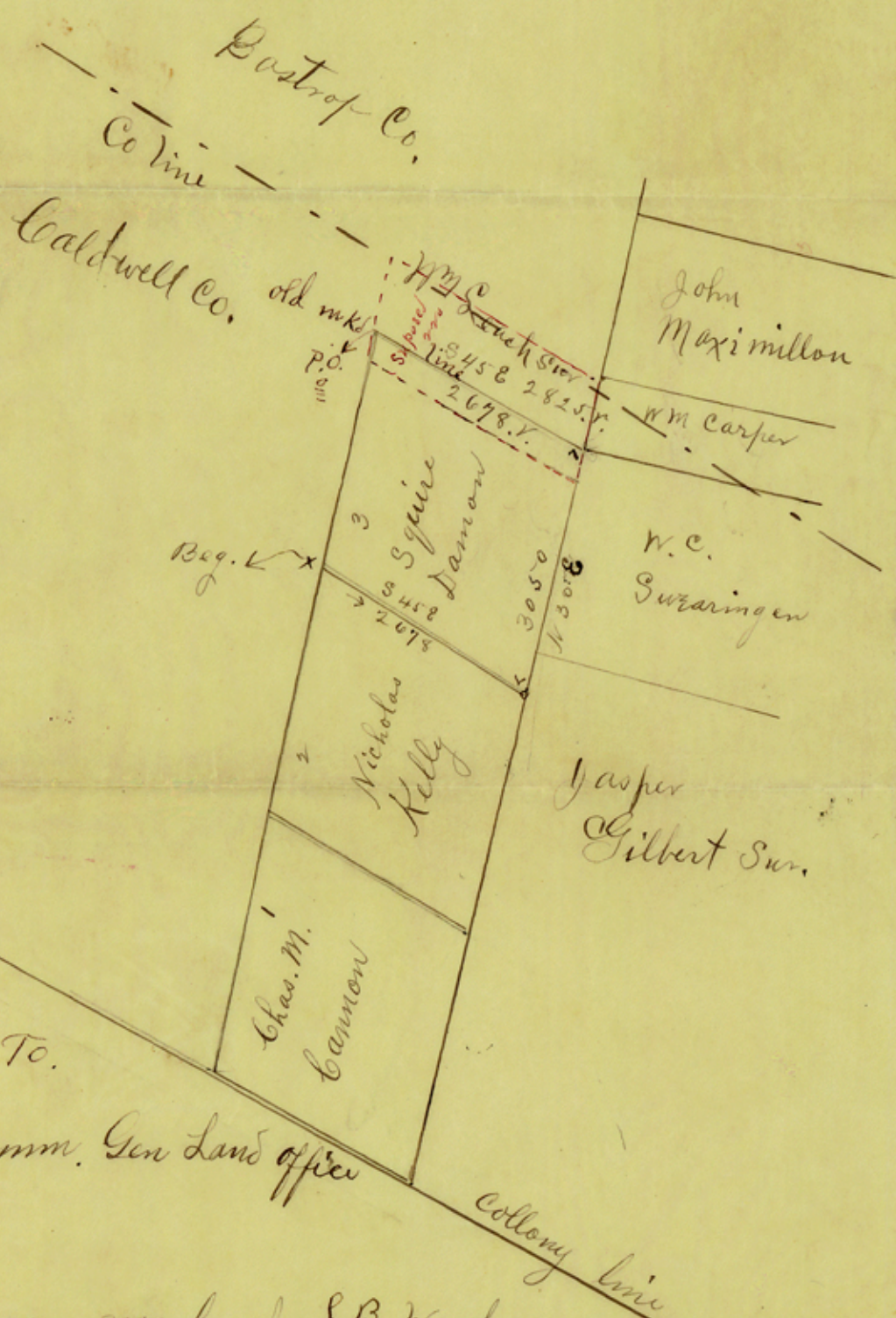

RECEIVED  
MAY 10 1913  
Referred to Map

Report. To.

To the Hon. Comm. Gen Land office

Report of Survey made for L.B. Weedon  
By J.D. Chapman, Co Surveyor Caldwell Co. Va.

I. Began at the North corner of the Nicholas Kelly #2 which is a well established corner, same being the West or S.W. corner of the Squire Damon #3. Thence run S 45 E with the S.W. line of the Squire Damon, 2678, ors to a post the most South corner of the Damon survey on the West line of the Jasper Gilbert Survey. Thence N 30 E along an old mtd. and fenced line, at 2950. Distance call for in the Damon Survey failed to find any corner or marks whatever at 3050 or <sup>there</sup> ors. for a corner Damon established by H. Chapman, Co Surveyor in July 1880. Thence N 45 W 1384 ors. a rock on marked and fenced line also established By H. Chapman July 1880., at 2678 found an old P.O. mtd. Hazed and chops which I believe is the North corner of the Damon Counter 35845



(2) The Weedon Survey call for the Maximillow  
if it were possible for it to be put between the  
the Squire Damon in Caldwell and Wm Leach in  
Bastrop County. I dont see how it could reach  
said Survey. The Wm Leach Call for the NE line  
of the Damon. Survey and Parties owing land  
on said Leach Survey pay tax in Bastrop County  
I do not know whether it is over rendered or not  
S.L. French the Dist Surveyor who put in the L.B.  
Weedon 220 acres must evidently put it on  
top of Damon. on partly on the Damon  
and partly on the Leach as there is an  
old marked line between said Surveys  
and I can find no other in my opinion  
The Weedon is crowded intirely out and  
Patent should be canceled

The Squire Damon. has an excess N 30 E of 100 rods  
but is short 147 rods in width

J. D. Chapman,  
Co Surveyor.  
Caldwell Co.  
Tenn.