

Plat of Survey N^o 62
 made for Matt F. Allison
 by John D. Cochran, County Surveyor
 of San Patricio County Texas.

March & April 1815

Corrected October 2nd, 1915.

W.T. Deopker)	
Frank Keller)	Chain Carriers.
John Pons)	
Wm. Cody)	

I, Chas. H. Alford, County Surveyor of San Patricio County, Texas, do hereby certify that the foregoing Survey was made according to law, and that the limits, corners and boundaries, with the marks, natural and artificial are truly described in the foregoing plat and field notes, and that the same are recorded in my office in Book *H. 1 page 91* This 25th day of January, 1916.

Chas. Alford
 County Surveyor, San Patricio County,
 Texas.

counter 36/43

San Patricio Co. - SB. File # 37

STATE OF TEXAS
COUNTY OF SAN PATRICIO

SURVEY NO. 62
Matt F. Allison.

Being a survey made in accordance with Application No. 62 made by Matt F. Allison of San Saba, Texas, to Jno. D. Cochran, County Surveyor of San Patricio County, Filed February 18th, 1915, and recorded in Vol. 2, page 120, Surveyor's Records, under and by virtue of Section 4, Chapter 173, Act approved April 9th, 1913.

Said survey is situated upon the Southern shore of Nueces Bay in San Patricio County and about 12 miles S. 9 deg. W. from Sinton, the County site.

BEGINNING at a stake, the West corner of Oil & Gas Prospect Survey No. 687 of Nueces County records in the name of W. A. Custis & Mrs. Hattie Hope, for the S. E. corner of the Juan Armandaris Survey, Abstract No. 333, for the N. W. corner of this survey and place of beginning;

THENCE with the calls of the John Smith survey, patent of 1562-13/100 acres, S. 55 deg. E. at 1820 varas cross a pasture fence at 4186 varas set a stake for the N. E. corner of said Smith Survey and the S. W. corner of this survey;

THENCE East 273.2 varas stake for the S. E. corner of this survey;

THENCE North 35.2 varas to the edge of the submerged mud flat or bay, a stake marked 107 being a meander point of the Oil & Gas prospect Survey No. 705 of Nueces County Records in the name of E. L. Dennis for a corner of this survey;

THENCE with the meanders of the Bay being also those of said Survey No. 705, N. 22 deg. 40' W. 430 varas; N. 30 deg. 47' W. 390 varas; N. 25 deg. 02' W. 280 varas; N. 45 deg. 38' W. 240 varas; N. 55 deg. 50' W. 225 varas; N. 82 deg. W. 390 varas; N. 70 deg. 38' W. 335 varas; N. 66 deg. 15' W. 390 varas; N. 26 deg. 40' W. at 226.6 varas a 1" x 6" pine stake marked X the N. W. corner of said Survey No. 705, and at 179.47 varas a stake marked 116;

THENCE N. 48 deg. 16' W. at 199 varas South side of mud flat or bayou, at 266 varas North side of same;

THENCE N. 45 deg. 15' W. 296.6 varas a 1" x 6" stake marked Y for the North corner of this survey;

THENCE leaving the bay, west 1220.6 varas to the place of BEGINNING, containing 398.1 acres of land, being the same as R. R. Redus Survey No. 37.

Surveyed March 25th, 26th, 27th and April 10th, 11th, 12th, A. D. 1915.

Mag. Variation 8 deg. 53' East.

W. T. Deopker | Chain
Frank Keller | Carriers.

Jno. D. Cochran
County Surveyor of San Patricio
County, Texas.

179.47
226.6
406.07

The State of Texas,)
San Patricio County.) Survey No. 62. Corrected Survey No. 62 in
San Patricio County.) San Patricio County.
Variation 8° 49' E.

Corrected Field Notes of Survey No. 62 of 336.83 acres in San Patricio County, Texas, made for Matt F. Allison by virtue of an oil and gas prospect application filed in the Office of the County Surveyor of said San Patricio County on the 18th day of February, 1915 at ___ o'clock m. under Section 4, Chapter 173, Act approved April 9th, 1913 and Amendments thereto of the Acts of the Thirty-Third Legislature. Said land is situated in San Patricio County about 12 miles S. 9° W. from the town of Sinton the County site. BEGINNING at a stake, the western corner of Survey No. 687 in the name of W. A. Custis and Mrs. Hattie Hope and the southern corner of a Survey made for Coleman Mathis & Fulton by virtue of Land Scrip #18 issued to Juan Armandaris for the North western corner of this Survey, in the North Eastern boundary line of John Smith Survey, 1st Class Certificate No. 17/93 of 1562.12 acres.

Thence south 55° 15' E., with said North Eastern Boundary line of John Smith Survey at 1820 varas cross a Pasture fence- 4186 varas to a stake set for the North Eastern corner of said Smith Survey for the Southern corner of this Survey.

Thence East 273.2 varas to a stake for the Eastern corner of this survey. Thence North 36.09 varas to a stake marked 107 in the southern margin of Nueces Bay, a corner of Survey No. 705 in the name of E. L. Dennis for a corner of this survey.

Thence with the meanders of the shore line of said Nueces Bay, this being also the Southern Boundary line of said Survey No. 705, N. 22° 40' W., 430 vrs; N. 30° 47' W., 390 vrs; N. 25° 02' W., 280 vs; N. 45° 38' W., 240 vs; N. 55° 50' W., 225 vs; N. 82° W., 390 vs; N. 70° 38' W., 335 vs; N. 66° 15' W., 390 vs; N. 26° 40' W., 226.6 vrs to a 1x6 inch pine stake marked "x" the north western corner of said Survey No. 705 for a corner of this Survey, intersecting the Southern boundary line of Survey No. 701 made for W. A. Custis.

Thence N. 72° 19' W. with the Southern boundary line of said Survey No. 701, 1795.04 varas to the place of beginning.

Surveyed March 25, 26, 27 and April 10, 11, 12, 1915

county 36/144

M. M. Flores
Survey N° 6

Plat of
Survey N° 65
J. S. DAVIS

G. W. Fulton
Survey N° 7

Scale 300 varas
= one inch

G. W. Fulton
Sur N° 8

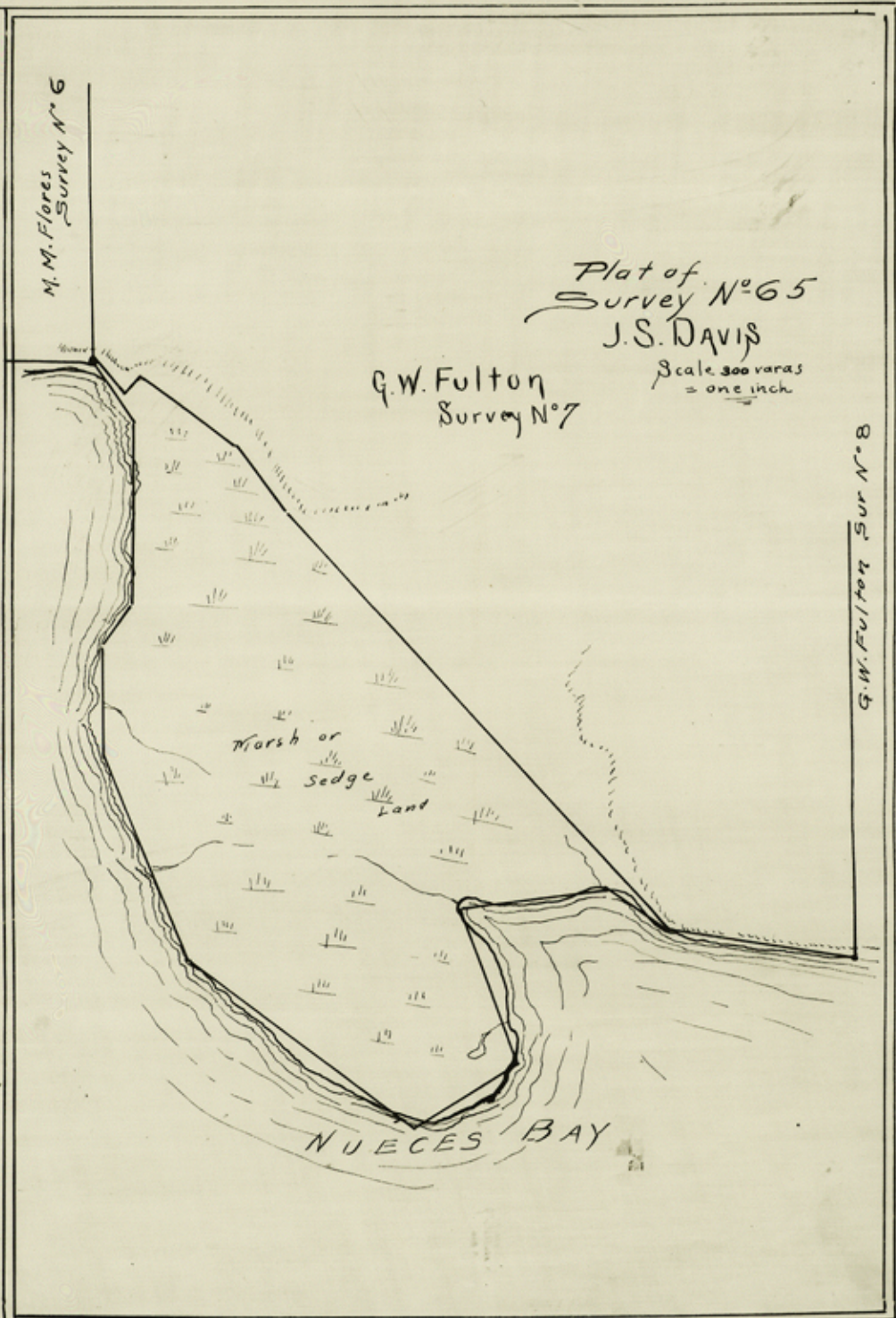

FIELD NOTES

Of a Survey made for J. S. Davis, Survey No. 65

STATE OF TEXAS,
COUNTY OF SAN PATRICIO,

Being a Survey of 203,806 acres of land situated about 11 miles S. E. from Sinton the County Site. Made for J. S. Davis of San Antonio, Texas in accordance with his application No. 65 filed with the County Surveyor of San Patricio County, Texas and recorded in Volume 2 pages 183 and 124 of his records, under and by virtue of Section 4 Chapter 173 Act Approved April 9th, 1913.

Beginning at an old Mesquite Post about 12 inches high and 8 inches in diameter set under the old boundary fence, the S. W. corner of the G. W. Fulton Survey No. 7 and S. E. corner of the Manu 1 N. Flores Survey No. 6;

Thence with the call of the said G. W. Fulton Survey, S. 44 deg. E. 119 varas; N. 46 deg. E. 47 varas; S. 52 deg. E. 285 varas; S. 37 deg. E. 214 varas; S. 41 deg. E. 1376 varas; S. 81 deg. E. 490 varas; a 6 inch iron pipe 12 inches high the S. E. corner of said G. W. Fulton Survey;

Thence with the meanders of the Bay N. 81 deg. 30' W. 490 varas; N. 54 deg. 08' W. 172 varas the edge of a Marsh;

Thence with the meanders of said Marsh and said Bay S. 83 deg. 38' W. 359 varas; S. 31 deg. 07' E. 402.5 varas; S. 59 deg. 08' W. 303 varas; N. 52 deg. 54' W. 695.7 varas; N. 31 deg. 35' W. 550.9 varas; N. 0 deg. 07' E. 289.7 varas; N. 35 deg. 20' E. 134.3 varas; N. 0 deg. 39' E. 436.2 varas; N. 33 deg. 18' W. 178.6 varas, to the place of beginning, containing 203,806 acres of land.

Mag. Var. S. 53' E. Surveyed Apr. 16th 18 A. D. 1915

W. F. Deapster
Frank Keller
Chain Carriers.

J. S. Cochran
County Surveyor,
San Patricio County, Texas.

I, John D. Cochran, County Surveyor of San Patricio County, Texas, do hereby certify that the foregoing survey was made on the ground according to law and that the limits, boundaries and courses with the marks natural and artificial are truly described in the foregoing plat and field notes and that the same are recorded in my office in Book W1 pages 86

J. S. Cochran
County Surveyor of
San Patricio County, Texas.

counter 36146

2

San Patricio County, Texas
County Surveyor of

Survey of 203,806 acres of land situated about 11 miles S. E. from Sinton the County Site. Made for J. S. Davis of San Antonio, Texas in accordance with his application No. 65 filed with the County Surveyor of San Patricio County, Texas and recorded in Volume 2 pages 183 and 124 of his records, under and by virtue of Section 4 Chapter 173 Act Approved April 9th, 1913.

Beginning at an old Mesquite Post about 12 inches high and 8 inches in diameter set under the old boundary fence, the S. W. corner of the G. W. Fulton Survey No. 7 and S. E. corner of the Manu 1 N. Flores Survey No. 6;

Thence with the call of the said G. W. Fulton Survey, S. 44 deg. E. 119 varas; N. 46 deg. E. 47 varas; S. 52 deg. E. 285 varas; S. 37 deg. E. 214 varas; S. 41 deg. E. 1376 varas; S. 81 deg. E. 490 varas; a 6 inch iron pipe 12 inches high the S. E. corner of said G. W. Fulton Survey;

Thence with the meanders of the Bay N. 81 deg. 30' W. 490 varas; N. 54 deg. 08' W. 172 varas the edge of a Marsh;

Thence with the meanders of said Marsh and said Bay S. 83 deg. 38' W. 359 varas; S. 31 deg. 07' E. 402.5 varas; S. 59 deg. 08' W. 303 varas; N. 52 deg. 54' W. 695.7 varas; N. 31 deg. 35' W. 550.9 varas; N. 0 deg. 07' E. 289.7 varas; N. 35 deg. 20' E. 134.3 varas; N. 0 deg. 39' E. 436.2 varas; N. 33 deg. 18' W. 178.6 varas, to the place of beginning, containing 203,806 acres of land.

MINERAL 1304

Field Notes

FILED
MAY 19 1915

San Patricio County, Texas
County Surveyor of
J. S. Cochran
Apr. 16th 18 1915

RECORDED AS STATED

MAY 12 1915

REG. W. BEAVER

W^o W. BELL
SUR N^o 3

M-1247

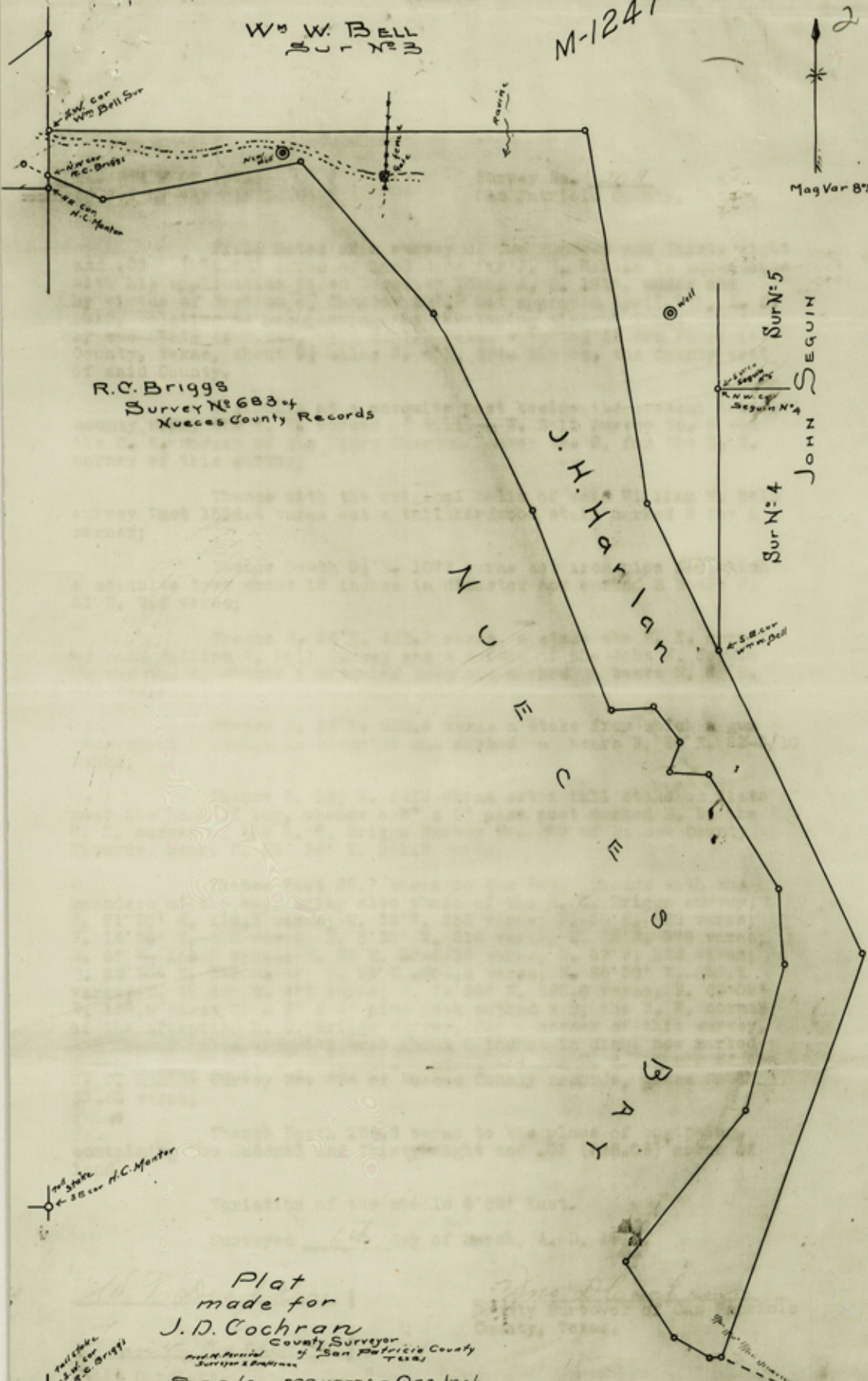

R.C. Briggs
Survey N^o 683 of
Xueces County Records

J. H. Harlan

N
U
E
C
E
S
B
A
Y

SUR N^o 5
JOHN SEGUIN
SUR N^o 4

Plat
made for
J. D. Cochran
County Surveyor
of San Patricio County
and of Precinct
Surveyor & Draftsman

Scale 300 varas = One Inch

private File N^o 025

counter 3647

S.E. cor
R.C. Briggs

0

THE STATE OF TEXAS
COUNTY OF SAN PATRICIO

Survey No. 20A
San Patricio County, Texas.

Field Notes of a survey of Two Hundred and Thirty eight and .05 (238.05) acres of land made for J. H. Harlan in accordance with his application filed December 16th, A. D. 1914, under and by virtue of Section 4, Chapter 173, Act approved April 9th, A. D. 1913, relating to prospecting and developing mineral lands owned by the State of Texas, said survey being situated in San Patricio County, Texas, about 5 1/2 miles S. & E. from Sinton, the County seat of said County.

Beginning at a mesquite post beside the present traveled county road, the S. W. corner of William W. Bell Survey No. 3 and the S. E. corner of the Henry Sherton Survey No. 8, for the N. W. corner of this survey;

Thence with the original calls of said William W. Bell survey East 1524.4 varas set a tall hardwood stake marked B for a corner;

Thence South 81° E. 1073 varas set iron pipe $\frac{3}{8}$ " which a mesquite tree about 18 inches in diameter now marked M bears S. 31° E. 9.4 varas;

Thence S. 26° E. 465.7 varas, a stake the S. E. corner of said William W. Bell Survey and a corner of the John N. Seguin Survey No. 4, whence a mesquite tree now marked = bears N. 84° E. 6.1 varas;

Thence S. 26° E. 950.4 varas a stake from which a gum tree about 6 inches in diameter now marked = bears N. 30° E. $82\text{-}3/10$ varas;

Thence S. 19° W. 1212 varas set a tall stake on flats near the bank of bay, whence a 3° x 4° pine post marked B. B. the S. E. corner of the R. C. Briggs Survey No. 523 of Nueces County Records, bears S. 63° 30' E. 241.3 varas;

Thence West 26.7 varas to the Bay; Thence with the meanders of the bay, being also those of the R. C. Briggs survey, N. 51° 30' W. 112.3 varas; N. 33° W. 252 varas; E. 36° E. 523 varas; N. 14° 30' E. 422 varas; N. 5° 30' W. 316 varas; N. 37° W. 378 varas; N. 87° W. 115.2 varas; N. 23° E. $93\text{-}6/10$ varas; N. 37° W. 126 varas; S. 88° 30' W. 126 varas; N. 81° W. 604.8 varas; N. 26° 30' W. 650.1 varas; N. 41° 30' W. 278 varas; S. 78° 30' W. 222.2 varas; N. 68° 09' W. 108.9 varas to a 3° x 4° pine post marked M. B. the N. W. corner of the aforesaid R. C. Briggs survey, for a corner of this survey, and from which a mesquite tree about 8 inches in diam. now marked M bears N. 88° deg. $10'$ E. 217.2 varas, and the N. E. corner of the H. C. Hunter survey No. 524 of Nueces County records, bears South 33.69 varas;

Thence North 154.3 varas to the place of beginning, containing Two Hundred and Thirtyeight and .05 (238.05) acres of land.

Variation of the needle 8° 55' East.

Surveyed 6th day of March, A. D. 1915.

W. T. Deafler |

Frank Keller |

Chain Carriers.

Ans. Blackman
County Surveyor of San Patricio
County, Texas.

2

I, Jno. D. Cochran, County Surveyor of San Patricio County, Texas, do hereby certify that the foregoing survey was made by me according to law; that said survey was actually made in the field, and that the same is true and correct, and that the field notes of the same have been duly recorded in my office in Book 111 page 60-61, of the Surveyor's Records of San Patricio County, Texas.

WITNESS my hand this 6th day of March, A. D.

1915.

Jno. D. Cochran
County Surveyor of San Patricio County, Texas.

MINERAL FILE 1297

Field Notes

FILED

MAR 12 1915

REGISTERED

W. Hawkins, Clerk

WITNESS my hand and seal of said County, Texas, this 12th day of March, 1915.

*Cochran's land is better in the
Matter. Line calls for in Survey
No. 3, 11/21, 11/21, 11/21, 11/21
of M. S. P. in, Ref. B. 5 x 23,
and the present show line of
the Bay, which is
to be... the full width
of the... 3 1/2 ft
the... of the...
This survey is...
...
Mathematical...
No. of San Patricio County
3-12-15
San Patricio County
U.S. Court...*

MAR 13 1915

counter 3649

0

2

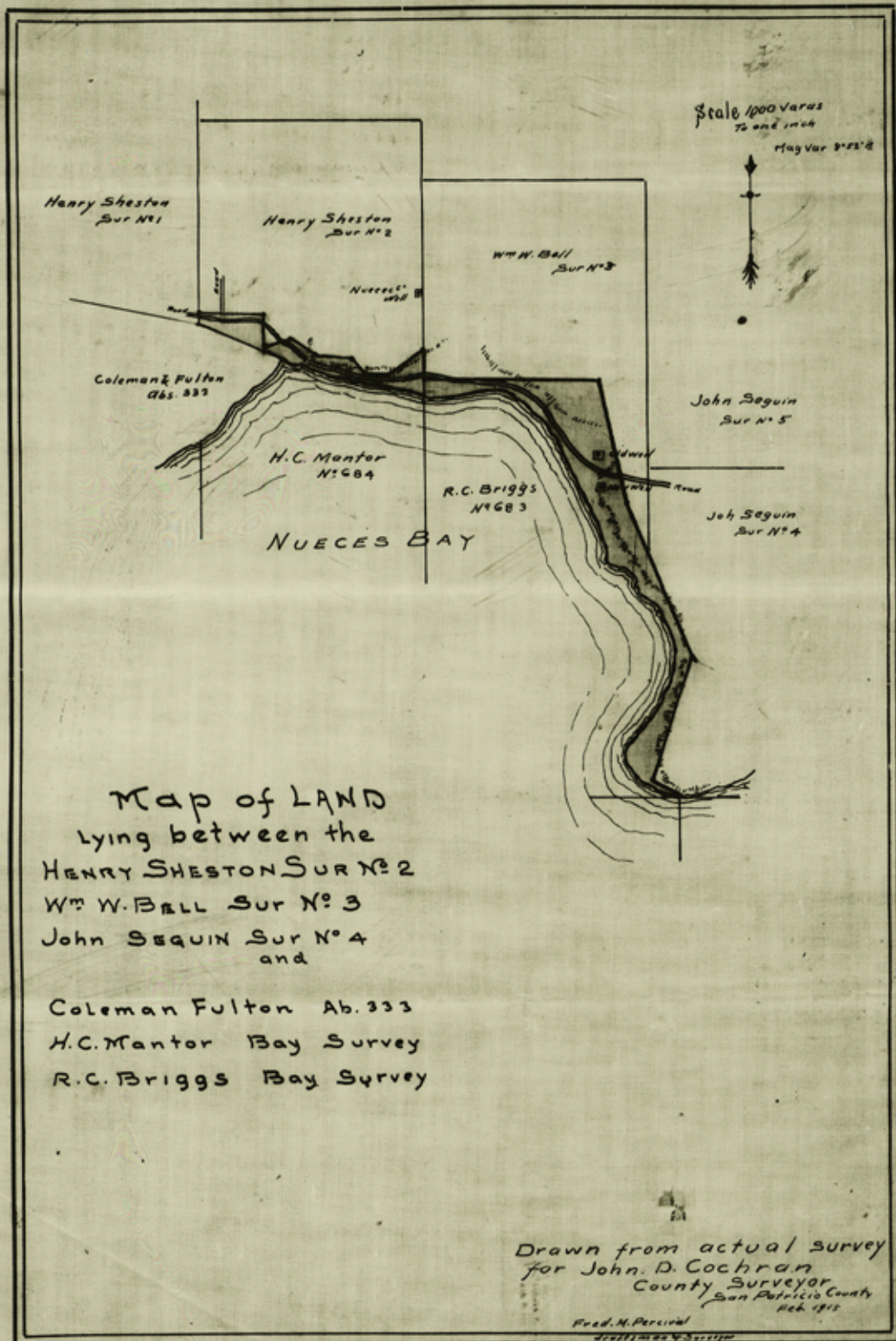

Map of LAND
 lying between the
 HENRY SHERTON SUR NO 2
 WM W. BELL SUR NO 3
 JOHN SEGUIN SUR NO 4
 and

Coleman Fulton Abs. 333
 H.C. Mantor Bay Survey
 R.C. Briggs Bay Survey

Drawn from actual survey
 for John D. Cochran
 County Surveyor
 San Patricio County
 Feb. 1915
 Fred. M. Percival
 Draftsman & Surveyor

Field Notes

FILED

MAR 6 1915

J. T. BROWN

Lee Hawkins

No vacav

On M.F. 12 66

See endorsement

which

this - Other

Correct on M

San Antonio

3-11-15

3-11-16

Attorney endorsement

F.N. S.F. 1134

Covers this - 48

WITNESS my hand this 6th day of March 1915 at San Antonio, Texas. J. T. Brown, Commissioner.

San Antonio County, Texas.
George Graveler of

Counter 36/51

2

comprising 36673 acres of land. THENCE North 44.8 acres to the place of beginning. ARMS: THENCE with said Coleman 1770 N 1/4 Sec. 30, N 1/4 Sec. 30 of said Coleman and John Graveler District No. 222. ARMS to the southeast 34 X 4 1/2 line bore marked O the Western corner N. 95. 30. W. 180. Arms: N. 81. 17. W. 175. Arms: N. 85. 35. W. 510. S

Graveler
Verification of the Heedle's 2d 25. West.
2nd of March, A.D. 1915.

3-17-15
JTB

M-1256

2

M-1256

THE STATE OF TEXAS
COUNTY OF SAN PATRICIO

Survey No. 61.
San Patricio County, Texas.

Being a survey made for L.C. Daney of Corpus Christi, Texas, in accordance with his application filed with the County Surveyor on the 6th day of February A.D. 1915 and recorded in Application Book 2 Pages 138 and 119 Oil and Gas Prospect, under and by virtue of Section 2, Chapter 175, Act approved April 9th, 1913, and is situated in San Patricio County, Texas, about 10 miles South from Sinton, the County Site.

Beginning at the second ^{meander} corner from the place of beginning of survey No. 2 made for Henry Sheeton a 4"x 4" Pine Post carved N. for a corner of said Sheeton Survey No. 2 from which a 2" x 4" Pine post painted C the Eastern corner of the Coleman and Fulton Survey of 317 acres Abstract No. 333 bears S. 52° 09' E. 176.7 varas and an iron pipe beside the road bears N. 85° 44' E. 121.4 varas.

THENCE N. 82° E. 238 varas a stake; S. 57° 3/4' E. 238 varas; a stake; S. 85° E. 335 varas a stake; from which a lone Hackberry Tree now marked three hacks bears N 56 1/2° E. 52 varas;

THENCE S. 24 1/2° E. 166 varas; S. 64 1/2° E. 238 varas; N. 51 1/2° E. 368 varas;

Thence S. 185.2 varas stake on crest of Bluff, at 275 varas a stake on side of road at foot of Bluff the S.E. corner of the Henry Sheeton Survey No. 2 and the S.W. corner of the Wm. W. Bell Survey No. 3 and from which a 2"x4" Pine post painted M.B. the N.W. corner of the R.C. Briggs Survey No. 683 of Nueces County Records bears S. 134.3 varas;

THENCE East with said Wm. W. Bell Survey 1524 varas set a tall hardwood stake marked B. for a corner;

THENCE S. 9 1/2° E. 1072 varas set an iron pipe for corner from which a mesquite tree about 12 in. in diameter now marked H bears S. 51° E. 9.4 varas;

THENCE S. 26° E. 465.7 varas a stake the S.E. corner of said Wm. W. Bell Survey being also a corner of the John Seguin Survey No. 4 whence a mesquite tree now marked three hacks bears N. 8-3/4° E. 6.1 varas;

THENCE S. 26° E. 950.4 varas a stake from which a Gum Tree about 6" in diameter now marked three hacks bears N. 30° E. 22.5 varas;

THENCE S. 19 1/2° W. 1212 varas set a tall stake on flat near the bank of Bay shore;

THENCE S. 64-3/4° E. 239.2 varas to the Bay for a corner of this Survey;

THENCE South 5.4 varas to a 2"x 4" Pine Stake marked BB set in a pile of rocks for the S.E. corner of said R.C. Briggs Survey No. 683;

THENCE with the meanders of the Bay, being also those of the said Briggs Survey N. 69° 56' W. 146.9 varas; N. 61° 30' W. 238.7 varas; N. 52° W. 288 varas; N. 39° E. 522 varas; N. 14° 30' E. 432 varas; N. 5° 30' W. 216 varas; N. 32° W. 378 varas; N. 87° W. 135.2 varas; N. 25° E. 95.6 varas; N. 37° W. 126 varas; S. 86° 30' W. 126 varas; N. 21° W. 604.8 varas; N. 25° 39' W. 629.1 varas; N. 41° 30' W. 576 varas; S. 79° 30' W. 568.8 varas; N. 55° 09' W. 162.9 varas to a 2"x 4" pine post marked M.B. the N.W. corner of said R.C. Briggs Survey No. 683;

THENCE South 33.7 varas a stake the N.E. corner of the H.C. Mantor Survey No. 684 of the Nueces County Records;

THENCE with said survey the meanders of the Bay S. 89° W. 166 varas; N. 89° W. 276 varas; N. 72° 15' W. 285 varas;

N. 62° 30' W. 180 varas; N. 27° 15' W. 127 varas; N. 82° 32' W. 270.2 varas to the aforesaid 2" x 4" pine post marked C the Eastern corner of said Coleman and Fulton Survey Abstract No. 333.

THENCE with said Coleman Fulton Line N. 66° 30' W. 152.2 varas;

THENCE North 47.8 varas to the place of beginning, containing 296.19 acres of land.

Variation of the Needle, 8° 52' East.

Surveyed 6th day of March, A.D. 1915.

..... *W. T. Deapker*

..... *Jno. D. Cochran*
County Surveyor of
San Patricio County, Texas.

..... *Frank Keller*

Chain Carriers.

I, Jno. D. Cochran, County Surveyor of San Patricio County, Texas, do hereby certify that the foregoing survey was made by me, according to law; that said survey was actually made in the field and that the ~~same~~ same is true and correct and that the field notes of the same have been duly recorded in my office in Book A. No. 1 Pages 62, 63, and 64 of the Surveyor's records of San Patricio County, Texas.
WITNESS my hand this the 8th day of March A.D., 1915.

..... *Jno. D. Cochran*
County Surveyor of
San Patricio County, Texas.

Counter 36152

Y'

Y²

Map of
 V. A. Henderson
 1280 Acres. Survey No. 67
 To accompany field notes of actual
 survey by John D. Cochran
 County Surveyor of
 San Patricio County
 Texas
 Scale. 600y. = one Inch

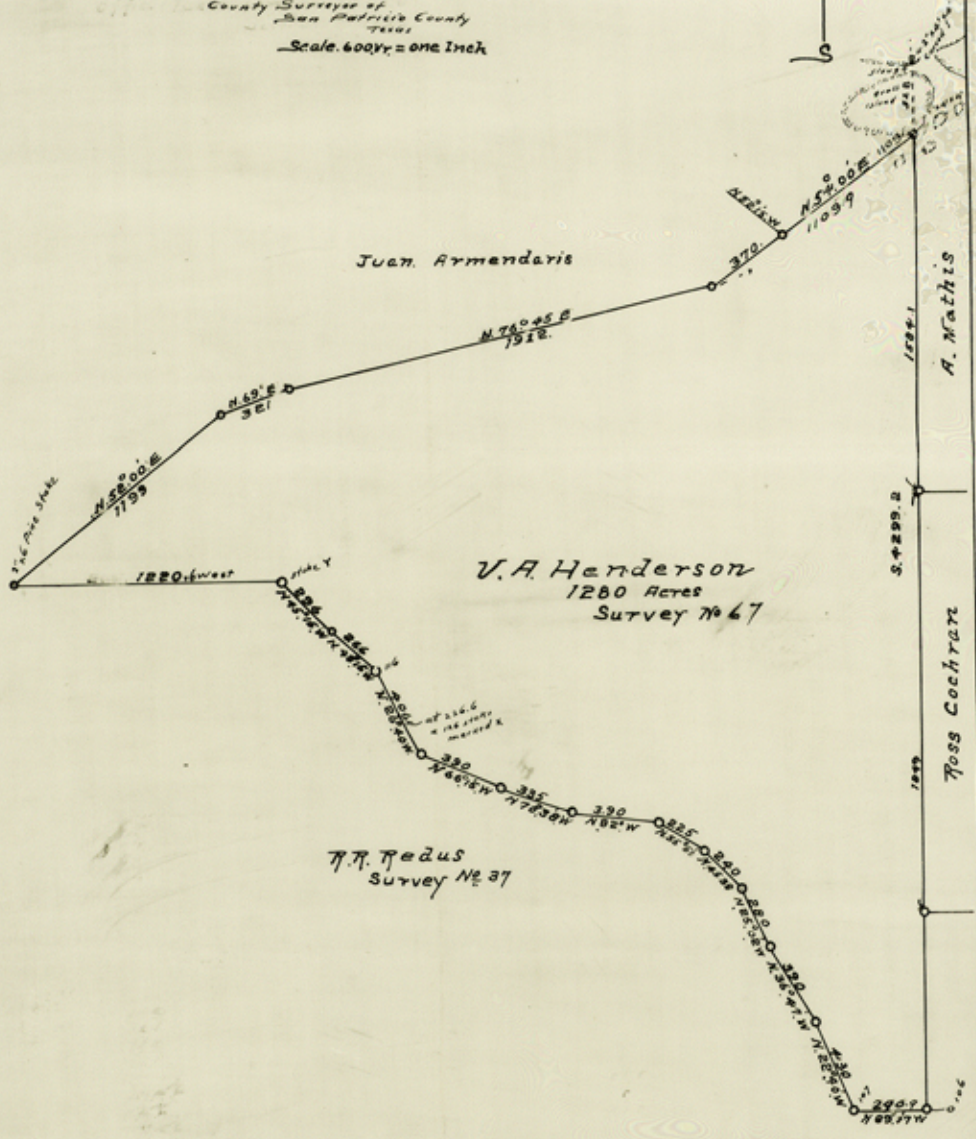

MINERAL 1311

2

Field Notes

FILED

MAY 22 1915

J. T. ROBINSON, County Surveyor

Lee Hawkins, Clerk

I, John D. Cooper, County Surveyor of San Patricio County, Texas
 do hereby certify that the foregoing map was made according to the
 and that the angles, bearings and courses, with the widths and
 and that the distances are truly described in the foregoing map and that
 and that the same are recorded in my office in Book _____
 Page _____

Entirely in waters of
 Nueces Bay except about 50
 acres at the extreme west
 point which appear to be
 land - (Part of an unsurveyed
 strip, Sec. 3, 11373, R.R. Reels)

Covers the greater part
 of M.F. 1188, Curtis & Hope,
 M.F. 1189 W.A. Curtis & M.F.
 1262 R. J. Duffy.

Made by the Co. Surveyor of
 San Patricio Co. as being in that
 County, while according to
 the official maps of San Patricio
 and Nueces Cos. all of NUCES
 BAY is in Nueces County.

RECEIVED AS STATED
 \$ 100 5-25-15
 Clark

MAY 14 1915

GEO. W. BEAVER, RECEIVER

counter 36154

THE STATE OF TEXAS,
COUNTY OF SAN PATRICIO,

OIL AND GAS PROSPECT,
SURVEY NO. 67
V. A. HENDERSON,

Being a Survey of 1200 acres of land in the waters of Nueces Bay, situated about 9 miles S 5 deg. E. from Sinton, the County Site made for V. A. Henderson of Beeville Texas, in accordance with his application No. 67 filed with the County Surveyor of San Patricio County, Texas, and recorded in Vol. 3 pages - 126 - of his records and by virtue of Section 4 Chapter 173 of an Act approved April 9th, 1913.

Beginning at a 2" x 6" pine Stake the N. W. corner of the E. E. Redus Survey No. 37 being also the S. E. corner of the Juan Armandaris Survey as located by C. F. H. v Blucher, County Surveyor of Nueces County, Texas.

Thence with the calls of said Armandaris Survey N. 53 deg. E. 1100 varas; N. 69 deg. E. 301 varas; N. 76 deg. 45' E. 1912 varas N. 54 deg. E. 1100 varas a stake in the mud flat for the N. E. corner of this survey from which a 2" x 4" x 4 ft. pine stake carved 3 not in the grass bears North 200 varas from said 2" x 4" post the water tower at Corpus Christi bears S. 28 deg. 25' E and two 2" x 2" x 16" range poles with two cross bars and flags set on the flats bear North;

Thence through the waters of Nueces Bay South at 1584.1 varas a stake; at 3439.0 varas a stake; at 4899.2 varas a stake on the southern margin of the bay for the S. E. corner of this survey and from which a pine stake marked 106 bears N. 69 deg. 17' E. 38.1 varas;

Thence N. 69 deg. 17' E. 280.9 varas a stake marked 107 a corner of said Redus Survey;

Thence with said Redus Survey N. 22 deg. 40' W. 430 varas a stake; N. 20 deg. 47' W. 320 varas a stake; N. 25 deg. 02' W. 280 varas a stake; N. 45 deg. 36' W. 340 varas a stake; N. 55 deg. 50' W. 225 varas a stake; N. 63 deg. W. 300 varas a stake; N. 70 deg. 38' W. 335 varas a stake; N. 66 deg. 15' W. 300 varas a stake; N. 55 deg. 40' W at 285.6 varas a 1" x 6" pine stake marked X and tall live Oak flag pole and at 406 varas a stake marked 110;

Thence N. 48 deg. 16' W. 280 varas a stake N. 45 deg. 15' W 285.6 varas a stake marked Y the N. E. corner of said Redus Survey;

Thence West 1230.6 varas with said survey to the place of beginning, containing 1200 acres of land.

Surveyed April 21/1913 A. D. 1913.

Magnetic Variation 8 deg. 53' East.

Frank Keller
W. J. Deopler

Lud M. Percival

Chain Carriers.

John D. Cochran
County Surveyor of San Patricio
County, Texas.

I, John D. Cochran, County Surveyor of San Patricio County, Texas do hereby certify that the foregoing survey was made according to law and that the limits, boundaries and corners, with the marks - natural and artificial are truly described in the foregoing plat and field notes and that the same are recorded in my office in Book 21 pages 82.

John D. Cochran
County Surveyor of San Patricio
County, Texas.

county 36155

M-1302

See Pat.

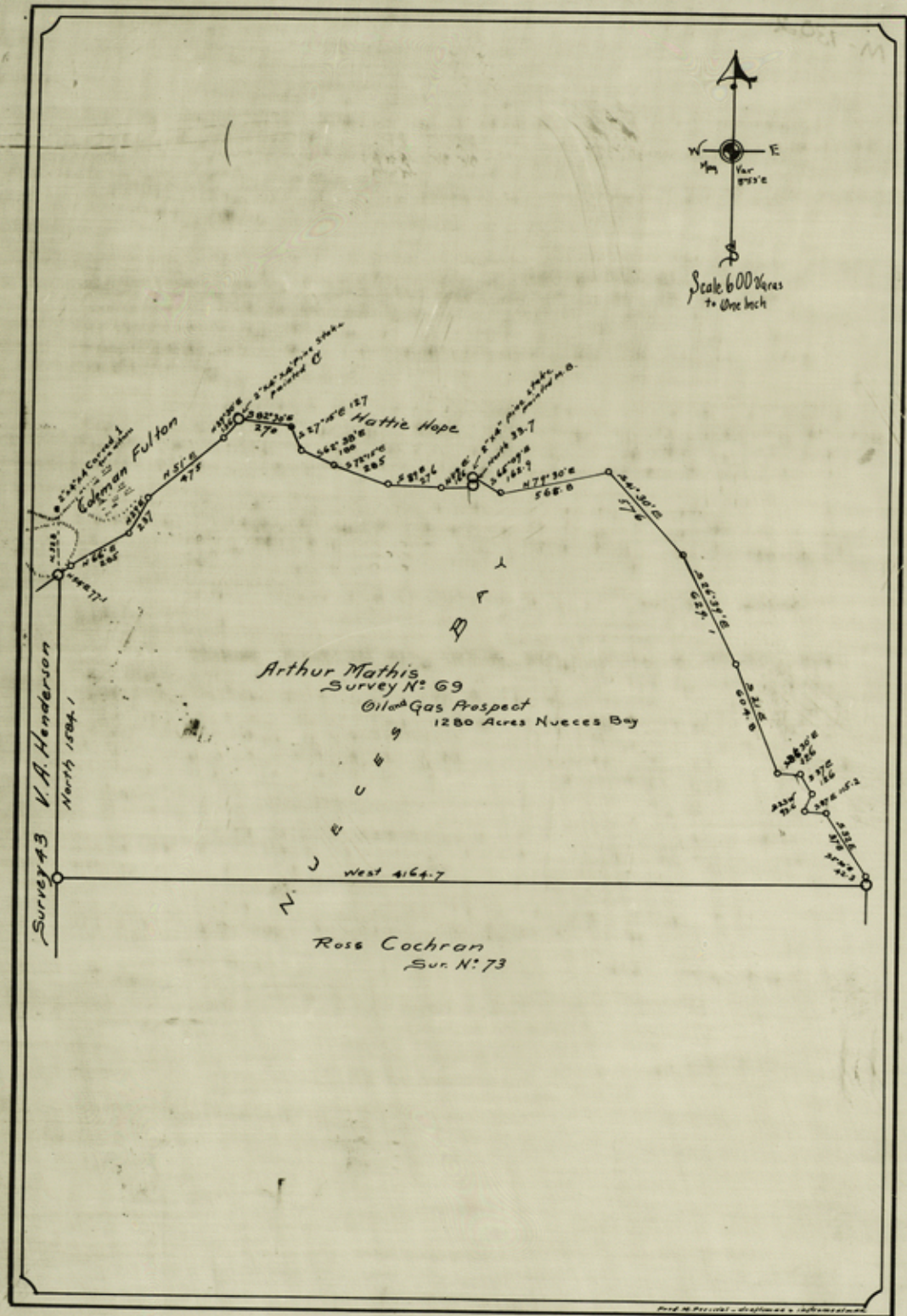

counter 36154

APPLICATION NO. 69.

O I L AND G A S

Prospect Application on Unsurveyed Land

(Under Sec. 4, Chap. 173, Act Approved April, 9, 1913.)

Post-office: Rockport Texas

Date: March 25th 1915.

TO THE COUNTY SURVEYOR OF SAN PATRICIO COUNTY, TEXAS:

I desire to obtain the right to prospect for and develop petroleum oil or natural gas on a portion of the State's islands, salt water lakes, bays, marshes, reefs, fresh-water lakes or unsurveyed Public Free School Lands, described as follows: In San Patricio County, Texas, about 11 miles, course S.W. from Sinton, the County site.

BEGINNING at a point on the Northern boundary line of Nueces Bay and the Southern boundary line of the Coleman-Fulton survey of 517 acres, at the Northeast corner of the tract covered by the application of J. B. Whealley which was filed in the office of the County Surveyor of San Patricio County, Texas, on December 23, 1914;

THENCE South along the East boundary line of said Whealley survey a sufficient distance so that a line run due East to intersect the Western boundary line of the John N. Seguin survey of 640 acres, Abst. No. 246, will include 1280 acres;

THENCE in a Northern and Western direction following the meanders of the John N. Seguin survey above mentioned and the W.W. Bell Survey, Abst. No. 53, and the Henry Sheston Survey, Abst. No. 249, to the place of beginning.

Arthur Matthews
Applicant.

I, Joe D. Cochran, County Surveyor of San Patricio County, Texas, hereby certify that the above and foregoing application was filed for record on the 26th day of March, A. D. 1915, at 8²⁰ O'Clock a. m.,

and recorded in Vol. 2, pages 129, in my office at Sinton, San Patricio County, Texas.

Joe D. Cochran
County Surveyor, San Patricio County, Texas.

OK file
Hulet
5/12

COMPLIA' TEXAS
COMPLIA' APPLICACION' SAN PATRICIO

STATION' SAN PATRICIO COMPLIA' TEXAS
AND RECORDED IN VOL' 2, PAGES 129

V. D. TATE, JR. COUNTY SURVEYOR
BOYNE APPLICACION' SAN PATRICIO TEXAS
RECORDED IN VOL' 2, PAGES 129

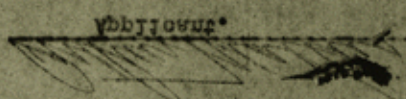

No. 246 to the Bureau of Reclamation
BEYOND APPLICACION' V. D. TATE, JR. COUNTY SURVEYOR
RECORDED IN VOL' 2, PAGES 129

APPLICACION' SAN PATRICIO TEXAS
RECORDED IN VOL' 2, PAGES 129

33' 1914:
OF THE COMPLIA' APPLICACION' SAN PATRICIO COMPLIA' TEXAS
RECORDED IN VOL' 2, PAGES 129

BEGINNING at a point on the Northern boundary line of
Nueces Bay and the Southern boundary line of the Coleman-Fulton
survey of 517 acres, at the Northeast corner of the tract covered
by the application of J. B. Whealley which was filed in the office
of the County Surveyor of San Patricio County, Texas, on December
23, 1914;

THENCE South along the East boundary line of said
Whealley survey a sufficient distance so that a line run due East
to intersect the Western boundary line of the John N. Seguin
survey of 640 acres, Abst. No. 246, will include 1280 acres;

THENCE in a Northern and Western direction following the
meanders of the John N. Seguin survey above mentioned and the
W.W. Bell Survey, Abst. No. 53, and the Henry Sheston Survey,
Abst. No. 249, to the place of beginning.

APPLICACION' SAN PATRICIO TEXAS
RECORDED IN VOL' 2, PAGES 129

O I L AND G A S
APPLICACION' NO. 69

MINERAL Appl. No. 354
MINERAL File No. 1302
App. to Sur.

FILED
MAY 12 1915

Let Hawkins of March 26 1915

Filed for Record
March 26 1915
at 8 20 a.m.
Joe D. Cochran
Co. Surveyor

75-P/Ram



THE STATE OF TEXAS
COUNTY OF SAN PATRICIO

SURVEY NO. 38
T. A. SIMONS, JR.

Being Field Notes for a survey of land for T. A. Simons, Jr., of Sinton, Texas, in accordance with his application filed with the County Surveyor of San Patricio County, Texas, on the 13th day of January, A. D. 1915, and recorded in Application Book No. 2, pages 83 and 84, under and by virtue of Section 4, Chapter 173, Act approved April 9th, A. D. 1913, and is situated in the waters of Nueces Bay in San Patricio County, Texas, about 11 miles South of Sinton, the present County site.

Beginning at 3" x 4" pine post marked B.B. set in a pile of rocks near the extreme southern point of land at White's Point the S. E. corner of the R. C. Briggs Survey No. 685 of Nueces County records, being also the N. E. corner of the Guffey Petroleum Company's Survey No. 686 of Nueces County Records and the S. E. corner of the R. S. Sterling Survey No. 26 in San Patricio County;

Thence East through the waters of Nueces Bay 3226.2 varas to a 2" x 4" pine stake marked BK the S. E. corner of the M. F. Briggs Survey 685;

Thence South 274.71 varas a post for corner, the S. W. corner of Survey No. 694;

Thence East 1862.65 varas a stake the S. E. corner of said survey No. 694;

Thence South 906.23 varas, a stake a corner of File No. 48;

Thence West 1862.65 varas a stake a corner of File No. 35;

Thence S. 58 deg. 31' W. 635.75 varas a stake the N. E. corner of File No. 38 of Nueces County Records;

Thence West 1294.83 varas a stake for the N. W. corner of said File No. 38;

Thence North 461.22 varas a stake the N. E. corner of Survey No. 689;

Thence West 3823.59 varas a stake the N. W. corner of Survey No. 700;

Thence North 269.67 varas a stake the S. W. corner of Survey No. 686 of Nueces County Records;

Thence East 2133.4 varas a stake the S. E. corner of said survey No. 686;

Thence North 793.64 varas to the place of beginning, containing 1137.97 acres. Variation 8° 52' East.

Surveyed March 5th & 10th day of April, A. D. 1915.

B. D. Ford

Jos. D. Cochran
County Surveyor.

April 10th

County Surveyor of San Patricio
County, Texas.

March 5 & 6.

Fred M. Percival

Jos. D. Cochran

Chain Carriers.

Surveyor name
to have acted as
Chain but found
think this fatal
OK 4/20/15 - Kinton

I, Jno. D. Cochran, County Surveyor of San Patricio County, Texas, do hereby certify that the foregoing survey was made by me according to law; that said survey was actually made in the field and that the same is true and correct and that the field notes of the same have been duly recorded in my office in Book A-1, pages 80 of the Surveyor's Records of San Patricio County, Texas.

WITNESS my hand this 12th day of April, A. D. 1915.

Jos. D. Cochran
County Surveyor of San Patricio
County, Texas.

Field Notes

counter 36/60

RECEIVED VALUE

CCO M. DE VAY



SCALE: 1 INCH = 2000 FEET

SAN

PATRICIO

COUNTY



NUECES RIVER

NUECES

COUNTY

NUECES

BAY

SUR. 683

SUR. 686

SUR. 700

SUR. 691

SUR. 689

SUR. 750

SUR. 748

SUR. 708

SUR. 723

SUR. 708

"White Point"
N. 61° 20' 30" E. (6510')
Iron stake

SUR. 975
174.39 A.

SUR. 685

SUR. 974
235.23 A.

SUR. 973
161.60 A.

Old post

Southwest corner George W. Fulfer Survey No. 7
Southeast corner M. M. Flores Survey No. 6

SUR. 977
150.57 A.

2" x 6" stake
marked "A"

2" x 6" stake
marked "T"

SUR. 694

SUR. 692

SUR. 976
198.68 A.

N. 68° 39' 30" E. "Koonce"
631.813' (1733)

6" iron pipe

2" x 6" stake
marked "H"

SUR. 707

CONRAD M. BLUCHER
COUNTY SURVEYOR, NUECES COUNTY, TEXAS.
1980

counter 36141



X A. Henderson Survey N: 43
North 1892.4

A. Mathis Survey N: 69

East 4164.7

N
C
E
S
Ross Cochran

Survey N: 73
San Pedro County
Tract
1200 Acres of Huacas Bay
Gas and Oil Prospect

West 3744.64

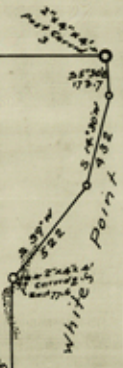

File of Original Draftsman & Instrument used

STATE OF TEXAS,
COUNTY OF SAN PATRICIO,

OIL AND GAS PROSPECT,
SURVEY NO. 73,
W. Ross Cochran.

Being a Survey of 1280 acres of land in the waters of Nueces Bay situated about 10 miles S. 5 deg. E. from Sinton the County Site and made for Mr. W. Ross Cochran of Sinton, Texas in accordance with his application No. 73 filed with the County Surveyor of San Patricio County, Texas, and recorded in Vol. 2 pages 133 of his records, under and by virtue of Section 4 Chapter 173 of an Act approved April 9th, 1913.

Beginning at the S. E. corner of the Arthur Mathis Survey File No. 89 a 2" x 4" by 4 ft. pine post carved 3 set in the grass from which two 2" x 4" tall pine range flags bear due east.

Thence S. 5 deg. 30' E. 173 varas; S. 14 deg. 30' W. 438 varas; S. 39 deg. W. 822 varas a stake in mud flats for meander corner of this survey from which a 2" x 4" x 4 ft post carved 3 for a witness bears East 77.6 varas and two 2" x 2" tall range flags bear N. 77 deg. 10' 30" E.;

Thence South 888.5 varas a 2" x 4" by 6 ft post carved X and cross armed X for the S. E. corner of this survey and from which a 2" x 4" by 6 ft. pine stake painted B. B. in a pile of rocks on shore bears N. 45 deg. 35' E.;

Thence West through the waters of the Bay 3744.64 varas intersect the East line of the V. A. Henderson Survey No. 43 a stake for the S. W. corner of this Survey and from which the aforesaid meander corner and its range flags bear N. 77 deg. 10' 30" E.

Thence North with said Henderson Line 1846.4 varas to the S. W. corner of the A. Mathis Survey No. 69 for the N. W. corner of this survey;

Thence East with said Mathis line 4164.7 varas to the place of beginning, containing 1280 acres of land,
Surveyed April 21st A. D. 1915, Mag. Var. 8 deg. 53' E.

Frank Keller
W. J. Dropper

W. Ross Cochran
County Surveyor of San Patricio
County, Texas.

Jud M. Percival
Chain Carriers.

I, John D. Cochran, County Surveyor of San Patricio County, Texas do hereby certify that the foregoing survey was made according to law and that the limits boundaries and corners with the marks natural and artificial are truly described in the foregoing plat and field notes and that the same are recorded in my office in Book A-1 pages 84

John D. Cochran
County Surveyor of San Patricio
County, Texas.

2

MINERAL 1301

Field Notes

FILED
MAY 21 1915

Entirely in Waters of Nueces Bay and adjacent to Henderson Survey No. 43 and Henderson Survey No. 69. The survey was made by H. C. Cochran, County Surveyor of San Patricio County, Texas, on April 21st, 1915. The survey was made in accordance with the provisions of Section 4 Chapter 173 of an Act approved April 9th, 1913. The survey was made in accordance with the provisions of Section 4 Chapter 173 of an Act approved April 9th, 1913. The survey was made in accordance with the provisions of Section 4 Chapter 173 of an Act approved April 9th, 1913.

GENERAL OF SAN PATRICIO
COUNTY OF TEXAS

GENERAL OF SAN PATRICIO
COUNTY OF TEXAS

counter 36163

GEO. W. BEAVER.

File 1256

Sauvatico County.

MINERAL LAND

L. L. Dancy
25/15 6/2/20

250 Acres

Mineral Survey No. 6

Section No. _____ Cert. No. _____

S. S. F. 11340

Block No. _____

Name of Claim _____

No Vacancy -
Cover S.F. 11340 in some
name - see endorsement on
filed notes of same, which
license applies to this -

4-13-16
Rejected 4/11/16
Shops 2/1/16

VOL . P.

[Signature]

2-19-15
S. S. F.

CONTENTS

- 1. Application to Surveyor
- 2. Field Notes 3-12-15
See Hawk
- 3. _____
- 4. _____
- 5. _____

No. 2 casing, Log # 3 Bill
4' requires, but map
is to 8' of section # 2
see letter in M 1246.

counter 36164



General Land Office.

State of Texas.

Austin

March 26, 1916.

1154
~~1154~~
375

3

J. T. ROBINSON, COMMISSIONER
J. H. WALKER, CHIEF CLERK

*Advice given by
Instructions Com.*

Mr. L. C. Doney,
Corpus Christi, Texas.
Dear Sir:

In the matter of your mineral survey No. 61 of 250 acres in San Patricio County, under section 4 of the mineral statute, beg to say that this department is not satisfied that the vacancy exists for this survey, hence before taking any final action or issuing a permit some further investigation will be made by the department.

Very truly yours,

Commissioner.

Hutch/ma

counter 36165



General Land Office.

State of Texas.

Austin

J. T. ROBISON, COMMISSIONER

~~CHIEF CLERK~~

J. H. WALKER, CHIEF CLERK

3
April 19, 1916.

Mr. L. C. Doney,
Corpus Christi, Texas.
Dear Sir:

In the matter of mineral surveys No. 60 and 61, calling for 23.39 acres and 250 acres respectively in San Patricio County, made by virtue of your application to the county surveyor under the mineral statute, have to say these surveys have been rejected for the reason that there is no vacancy for these surveys.

Very truly yours,

Commissioner.

BY 1256
1250
Hutch/hm

counter 3616p

File

1247

San Patricio County.

MINERAL LAND

J. H. Harlan
Esquire238⁰³ Acres

Mineral Survey No. 200

Section No. _____ Cert. No. _____

See A.L.T. 1256

Block No. SF 11340

Name of Claim _____

See Endorsement on 7/18/15

3-16-15

No vacancy. See endorsement
on Field Notes of SF 11340

Within 12 months of 4-13-16

G. W. Clark

Received my share of
the same

VOL . P.

3-12-15
G. W. Clark

CONTENTS

1. Application to Surveyor } 3-12-15
2. Field Notes } Lee Hawkins
3. _____
4. _____
5. _____

counter 36167

CONTENTS OF FILE NO. 1287

1. Application 3/12/15 Hawkins	34.
2. Field Notes DO DO	35.
3. Sketches, Letters	36.
4.	37.
5.	38.
6.	39.
7.	40.
8.	41.
9.	42.
10.	43.
11.	44.
12.	45.
13.	46.
14.	47.
15.	48.
16.	49.
17.	50.
18.	51.
19.	52.
20.	53.
21.	54.
22.	55.
23.	56.
24.	57.
25.	58.
26.	59.
27.	60.
28.	61.
29.	62.
30.	63.
31.	64.
32.	65.
33.	66.

#2
H. SHESTON

W. W. BELL SURVEY

3

HOPE FILING
25. 11144

JOHN

SAGUIN

SURVEY



J. H. HARTMAN'S
BAND SHED

5
4

H. C. MANTOR
FILING,
684

R. C. BRIGGS
FILING as permit
was issued.

683

SE COR of W. W. BELL SURVEY

Filed in NUECES County
April 15th 1914

Filed in NUECES County
April 15th 1914

Filed in San Patricio Co
April 16th 1914

Filed in SAN PATRICIO County
April 16th 1914

J. M. GUFFEY PETR. CO.
Filed in NUECES County April 16th 1914
Filed in San Patricio April 16th 1914

WHITE POINT

LAW OFFICES OF
CARRTON, TOWNES & TOWNES
HOUSTON AND BEAUMONT, TEXAS

160³

Beaumont, Texas, January 16, 1915.

RECEIVED

JAN 18 1915

Honorable J.T. Robison,
Land Commissioner,
Austin, Texas.

Dear Sir:

In connection with application of J.H. Harlan for mineral permit upon a strip of land in San Patricio County lying between the South and West lines of W.W. Bell Survey No. 3 and the bay shore line, regarding which I received a letter from you under date January 6, 1915, will say that your letter indicates that I must not have made myself clear in my former letter as to the location of this file. I enclose a rough pencil sketch, which will perhaps clarify matters.

I say this in view of the fact that the Hunter file #664 lies in Innes Bay south of the Hope 61 acre tract, and does not touch the Harlan tract. The Northeast corner of the Hunter Survey would be approximately 35 wms South of the Southwest corner of the Harlan file. Survey #697 in the name of Gustis and Hope is approximately 1-1/2 miles West of the Harlan file. Survey #701 in the name of W.A. Gustis is approximately 3 miles Southwest of the Harlan file.

I understand that there is another file made by R.C. Briggs in Innes County, permit upon which has heretofore been issued. This is not mentioned in your letter, and I do not know the survey number. This lies immediately East of

counter 36170

1/16/15.

3

of the Briggs-Mantor file above mentioned and immediately South and West of the tract covered by the Harlan file. In other words, the North and East line of this last mentioned Briggs file is the bay shore, and the South and West line of the Harlan file is the same bay shore.

I believe that it is this Briggs file that is causing the confusion, and therefore in connection with it I desire to call your attention to the facts as I understand them. The records of San Patricio County and Nueces County and of your office will show them exactly:--R.C.Briggs left his filing in Sinton on the 15th day of April, 1914; this file called for the County line between San Patricio and Nueces County. He learned that some question as to the location of this line existed, and perhaps for this, or some other reason, went from Sinton to Corpus Christi and filed the same application with the County Surveyor of Nueces County. Later he obtained a permit from your office under the Nueces County filing, giving his North and East line as the bay shore. He abandoned his San Patricio filing and the same ran out of date, he evidently being satisfied with the permit granted in Nueces County.

Our client learned of the vacant strip of land lying between the bay shore line and the South and West line of the Bell Survey and filed his application with the County Surveyor of San Patricio County. The latest information we have from the County Surveyor is that the survey will be made this coming week if the weather permits.

counter 36171

1/16/15

3

We understand that Briggs now contends that the field notes of his original application would extend his line to the South and West line of the Bell Survey. I do not believe there is any merit in this contention, but the question is one of both law and fact, and our client's right having become fixed by the filing of his application prior to any such contention as this having been made by Briggs, I wish to call your attention to this condition of affairs so that we can be heard before you take any action, if such should be requested by Mr. Briggs. There are many other facts and circumstances which go to bear out my contention, but they would be out of place in a letter of this character, and will be submitted when the matter really comes to issue in your office and all parties are notified that you desire to hear from them.

In the meantime I believe that no action should be taken that would affect or complicate the rights of the different parties until the Harlan file is run out and the papers duly returned to your office. Such delay will save a great deal of unnecessary expense and inconvenience to all parties.

Yours truly,

E. E. [Signature]

EST

counter 36172



General Land Office.

State of Texas.

Austin

J. T. ROBISON, COMMISSIONER
J. K. NELSON, CHIEF CLERK
J. H. WALKER, CHIEF CLERK

March 26, 1915.

3

Mr. J. H. Farlan,
Beaumont, Texas.
Dear Sir:

In the matter of your mineral survey of 258.03 acres, being No. 20A in San Patricio Co. under section 4 of the mineral statute, beg to say that up to this time this department is not satisfied that the vacancy exists for this survey and will therefore defer issuing a permit or taking any further action until some further investigation has been made.

Very truly yours,

Commissioner.

M. F. 1247
Hutch/hm

Advice by Comm.

counter 36173



General Land Office.

State of Texas.

Austin

J. T. ROBISON, COMMISSIONER

J. H. WALKER, CHIEF CLERK

April 19, 1916.

Mr. J. K. Harlan,
Beaumont, Texas.
Dear Sir:

In the matter of your application to the county surveyor of San Patricio County for the survey of a tract of land under the mineral statute, beg to say that this survey known as No. 20a and calling for 238.03 acres has this day been rejected for the reason that there is no vacancy for this survey.

Very truly yours,

Commissioner.

MF 1247
Hutch/rm

counter 36174

CONTENTS

File 1230San Patricio County.

MINERAL LAND

J. H. Harlan
Claimant238.03 AcresMineral Survey No. 28Section No. See note.Cep. No. RobinsonBlock No. 12/15Name of Claim See below

The field notes of this file should
 they were made by Fred W. Carroll
 a qualified Surveyor. "Since he
 was neither a Geol. nor Co. Surveyor
 this filing was void hence papers
 were drawn by T. L. Foster for
 purpose of having survey made
 by proper authority Robinson
 4/25/15

Referred to T. L. Foster,
 Claimant, by

VOL. , P.

1. Application to Surveyor)

2. Field Notes

2-23-15

Lee Hawkins

3. _____

4. _____

5. _____

Money returned \$441

\$2381

2/25/15

Page 13 Line 2

counter 136175