

San Antonio Texas June 19/85
I Will H Bonnell - Dept - Sur Bee vis
do hereby certify that I found the
following - Courses and Distances - in
the surveys on the head of the San-
Jaba River - Crockett Co -

by careful measurement - upon the
ground

1st From the S W cor of the A & S survey
survey no 1 & 3 - to the S W cor of Indian-
ola Ry Co - Survey No 1 - is ¹³⁷³ 1373 vrs - instead
1343 vrs - as called for in original
field notes

2nd From the S E cor of State School
survey no 2 - Indianola Ry Co - to the
S W cor of said survey - the distance
is 1378 vrs - instead of 1343 vrs as
called for in original field notes:

3rd From the S W cor of said survey
no 2 - to the North cor - Indianola
Ry Co - sur no 1 - 640 acres - the distance
to North 569 vrs - and that 717 vrs

4th From the N E cor of sur no 1
A - B & M - Blk A - to the N W cor
Indianola Ry Co - survey no 3 - the
distance is South 2100 vrs - and
West 212 vrs

5th From the N E cor said sur no 1
to the S W cor of sur no 1502 -

counter 36985

Part of 10

S. 1588

B. 1047

EX 1

Wilhelm Halme - The distance is South
8476 vs: And East - 1573 vs =
Both of the above corners - being
identical: the bearing of our No 1
being a line oak - N 17 E 2 1/2 - vs =
instead of 2 & 2 vs = while the corner
of the Halme sur - is as described in
original Field Notes =

I also found the corner of the A. S. survey
survay = No 1 & 3: nearly opposite the
cor of the Halme survey: as shown
upon sketch - piece in Gen'l Lanza's file

Will H. Bowtell
Dep. Sur. Gen. Dis.

Wilhelm Halme - The distance is South
 3476 vs: And East 1573 vs =
 Both of the above corners - being
 identical: the bearing of sur No 1
 being a true oak: N 19 E 28 1/2 vs =
 instead of 28 2 vs = while the corner
 of the Halme sur - is as described in
 original Field Notes =

I also found the corner of the A. S. survey
 survey = No 1 & 3: nearly opposite the
 cor of the Halme survey: as shown
 upon sketch - filed in Genl Land office

Will H. Bowtell
 Dep. Sur. Bet. Dis.

Statement of Distances
 on head of Saukabe
 River: Crockett Co.

50-56-10

Wm. H. Bowtell
 Chief Clerk

Filed June 20/85

Statement of Distances
 on head of Saukabe river

West of Fort Mearns.
 Crockett County

Sketch 3476
 10

24 Crockett
10-Schleicher

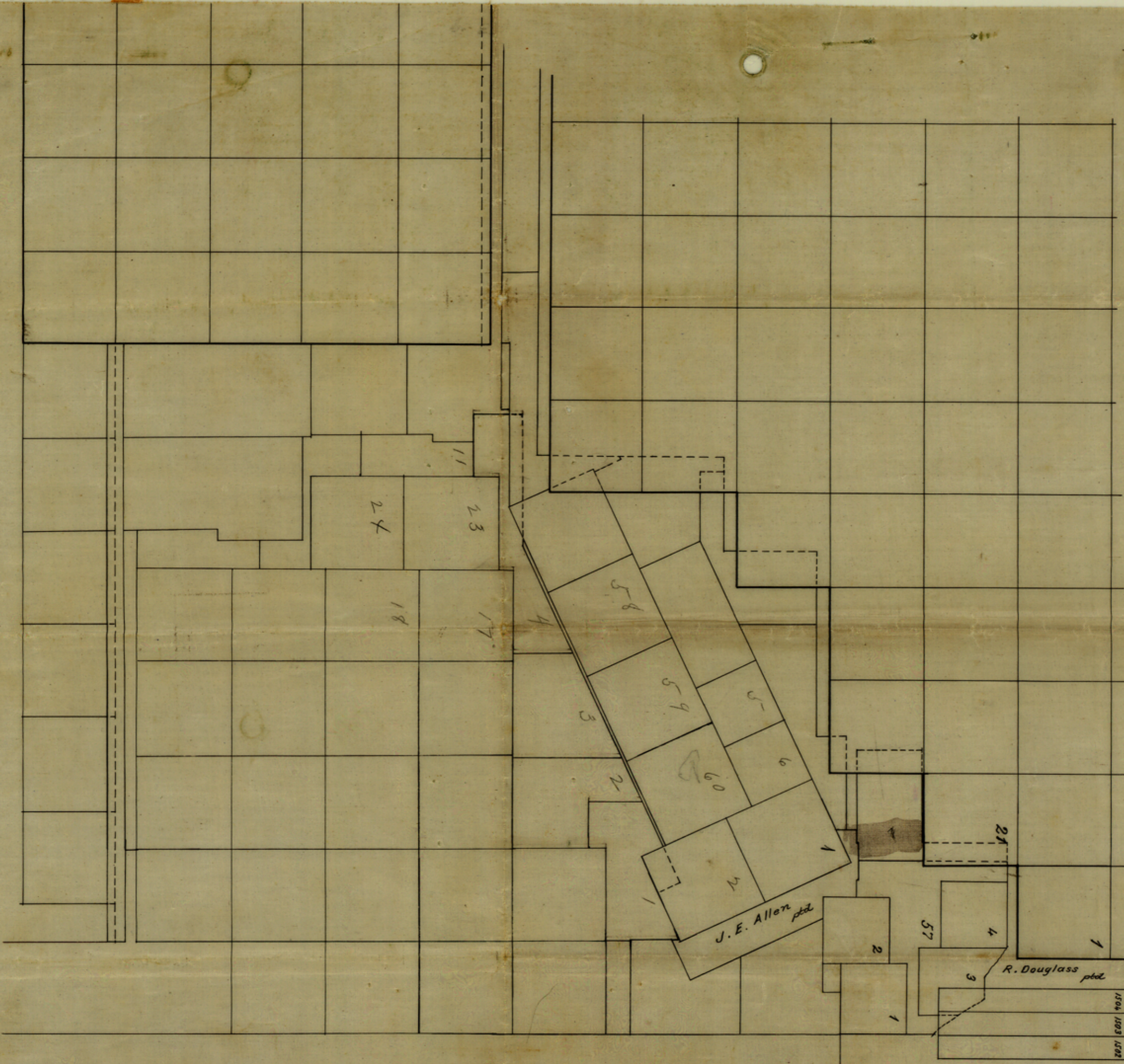

01907168
-19101912