

PO 2023 N 1/2 W 20

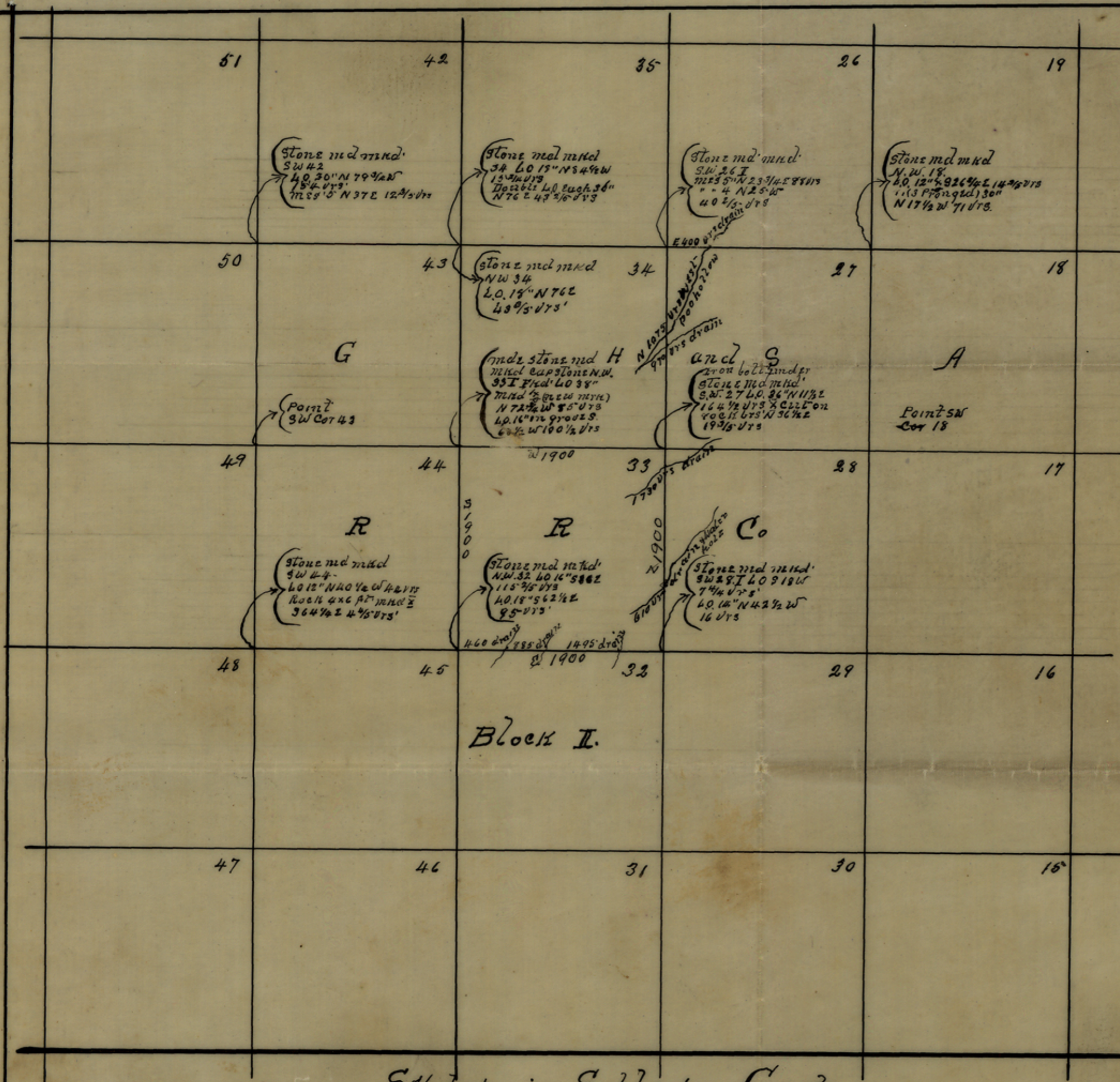

Describe:
 E. C. Saunders
 T. H. Miller, Commr
 Aug 14 1885
 J. M. G. 25 S 20 E
 E. C. Saunders
 Commr

I Edgar C. Saunders Licensed Land Surveyor of Sutton County Texas, do hereby certify that the foregoing sketch is a true and correct representation of the work found on and done on the ground.
 given under my hand this 30 day of July A.D. 1952
 Edgar C. Saunders
 Licensed Land Surveyor
 All bearing trees marked.

Sketch in Schleicher County

Scale 1000 Yrs to inch

Counters 36508

