

1001
36526



Sketch in Schlicher County

Scale 1000 feet to 1 inch;

E.L.C. & S.F. R.R.C.
BLOCK E.F.
T T
R R Co. Blk. 3
1128
10
1026
1026
1026
1026
1026
1026

I Edgar C. Saunders a Licensed Land Surveyor of Sonora Texas, do hereby certify that the lines and corners shown hereon were actually run by me, on the ground and are correctly represented as shown and made them on the ground.
Witness my hand this 14th day of July AD 1939
Edgar C. Saunders,
a Licensed Land Surveyor of Sonora Texas.

File No. 28

Schleicher County
Group of surveys in
E. L. R. Co. & G. C. S. P. R. Co. Blks
5-63W-16M-1 from Co. Scot.

Filed July 19, 1939

BASCOM GILES, Com'r

Herbert de Synek
File Clerk

36527 582

Handwritten notes in the upper right corner, including the name "C. Tompkins" and other illegible text.

Handwritten notes in the upper middle section, including the name "C. Tompkins" and other illegible text.

Block E.E
C.C. & E.B.C.
52

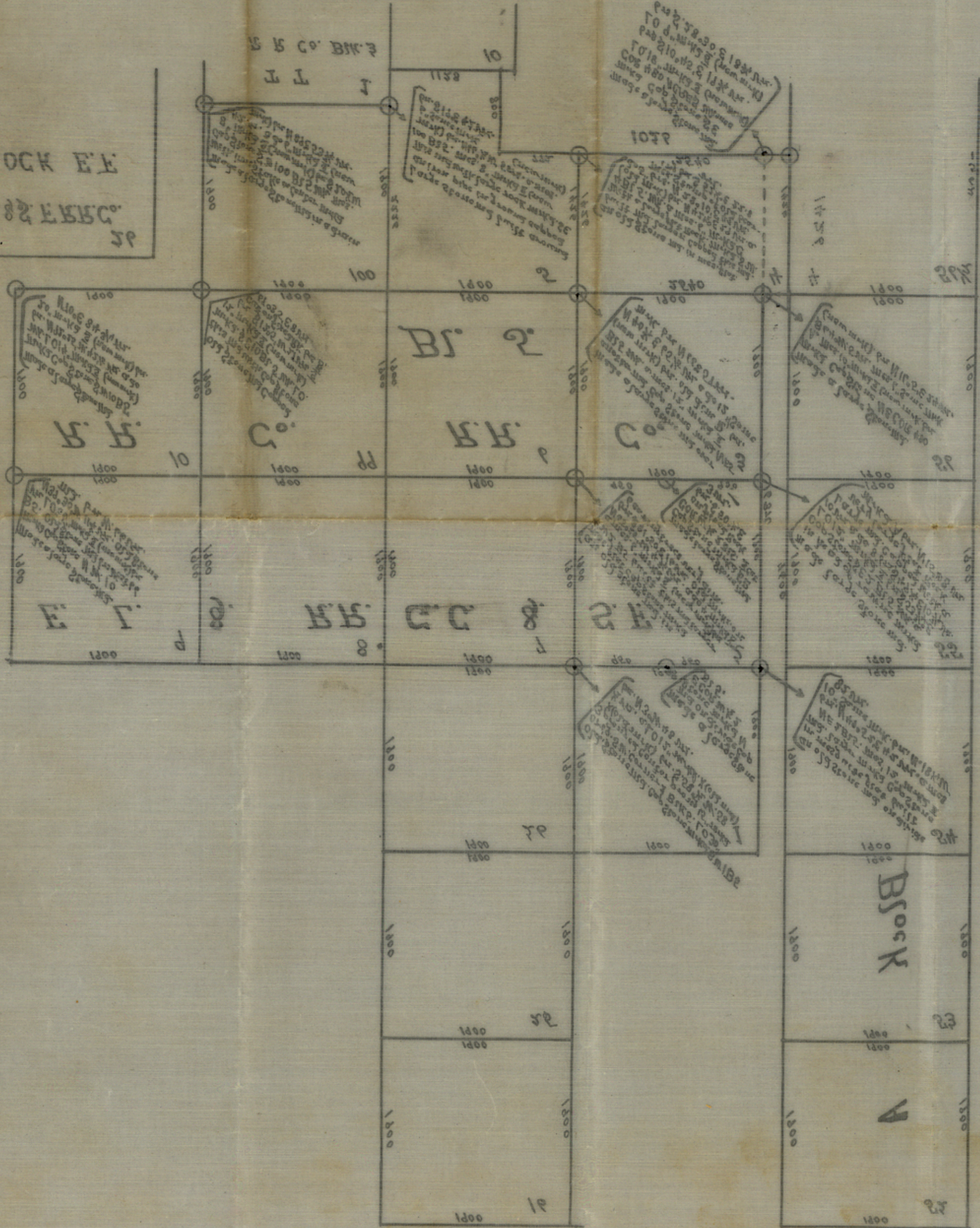

4061 counter 36527