

File No. *Sketch File 5*

Scurry County
SW/4 of Section 152, Blk 3, H.&T.C. RR. Co.

Filed *Sept 29* 19 *90*

GARRY MAURO, Com'r
By *Douglas Howard*

BLOCK 3 H. & T. C. RR. CO. SURVEY

BLOCK 3 H. & G. N. RR. CO.

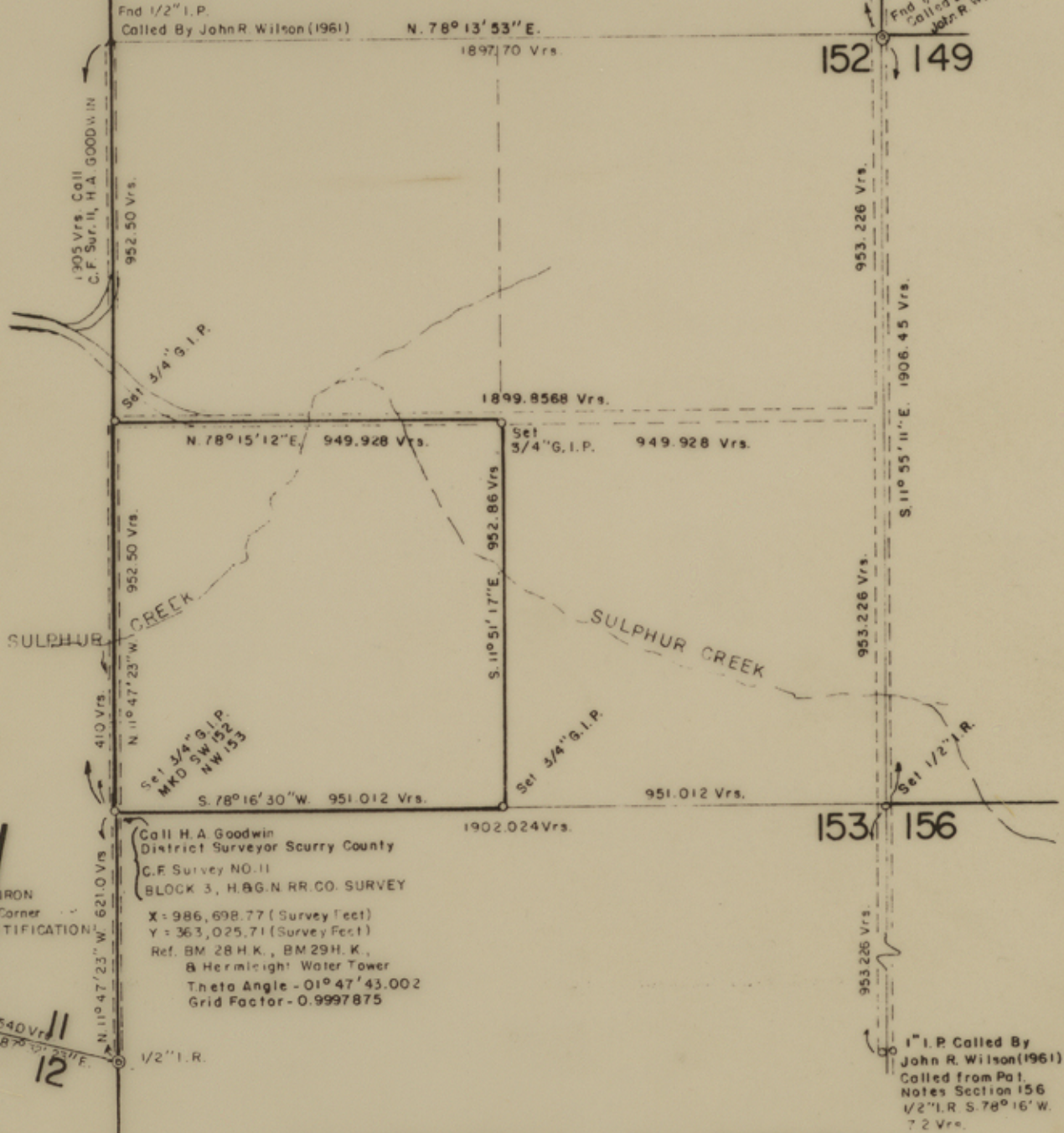

Call H. A. Goodwin
District Surveyor Scurry County
C.F. Survey NO. 11
BLOCK 3, H. & G. N. RR. CO. SURVEY

X = 986,698.77 (Survey Feet)
Y = 363,025.71 (Survey Feet)
Ref. BM 28 H. K., BM 29 H. K.,
B. Hermleigh Water Tower
Theta Angle - 01° 47' 43.002
Grid Factor - 0.9997875

SURVEY SKETCH

SW/4 OF SECTION 152, BLOCK 3,
H. & T. C. RR. CO. SURVEY,
SCURRY COUNTY, TEXAS

SCALE: 1" = 400 Vrs.

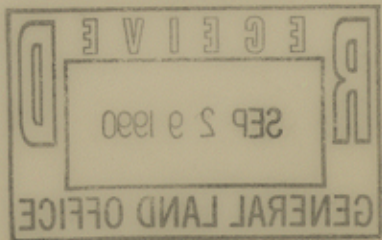

I Certify That The Above Plat Was Prepared From Field Notes Of Actual Surveys Made By Me Or Under My Supervision, And That The Same Are True And Correct To The Best Of My Knowledge And Belief.

G. R. Crim
Licensed State Land Surveyor

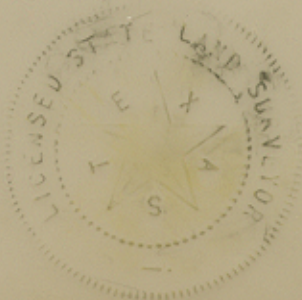

CRIM ENGINEERING
805 East 3rd Street
Big Spring, Texas 79720
Ph: (915) 263-1098
Fax: (915) 263-1294

By	Drawn	Chkd	Surv
	Elvenc	C.R.C.	A.F.
Date	9-18-90	9-18-90	8-90

counter 36568

10.5 miles S 46 E

CORRECTED SURVEYORS REPORT

Survey for patent--SW/4, Section 152, Block 3, H.&TC. RR. Co. Survey, Scurry County, Texas.

There are no remains of original survey corners that can be located within the vicinity of the subject survey. The position for this survey was determined from use of corners and or objects called in field notes of record.

The position of the East line, and the NW Corner of Section 152, Block 3, H.&TC. RR. Co. Survey was constructed from field notes and sketch prepared by John R. Wilson, Licensed State Land Surveyor. (File No. 69140, Scurry County, "SKETCH & REPORT", filed Feb 2, 1961.)

The position of the West line (SW Corner) of Section 152, Block 3, H.&TC. RR. Co. Survey was constructed from calls in Corrected Field Notes for Survey 11, Block 3, H.&GN. RR. Co. Survey, Scurry County, Texas by H.A. Goodwin, District Surveyor, Scurry County, File 5629, filed June 5, 1888, patented June 16, 1888.

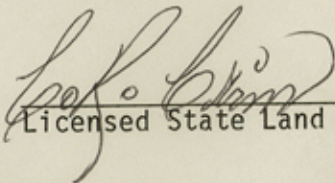

Licensed State Land Surveyor



File No. Sketch File 5
Scurry County
SW/4, Section 152, Blk. 3, H. & T. C. RR. Co.
Filed September 29 19 90
GARRY MAURO, Com'r
By Douglas Howard

counter 36569