

1) Connection line made by Paul Hess, Surveyor of Starr Co
Beginning at a petrified stone the N. E. cor of a
survey N^o 51 made in the name of Soledad Martinez
Thence N $9\frac{1}{4}^{\circ}$ E with East bdy line of survey N^o 49 at 381 was
to a petrified stone the N. W. cor of a survey N^o 767 made
for Jose Maria Lopez by virtue of Prescott Confederate
Genip. Thence S $80\frac{3}{4}^{\circ}$ E at 713 was to petrified rock set
on West line of sur N^o 94 made for the State. Thence S 42° W
at 661 was to stone the West cor of survey N^o 94
Thence S 48° E with South lines of surveys N^o 94 & 93
at 3816 was to large stone the South cor of survey N^o 93
& East cor of survey N^o 14 made in the name of Aguro Lopez
Thence S $9\frac{1}{4}^{\circ}$ W at 765 was crossed road at 1783 was stone the
S. E. cor of sur N^o 767 - a mesquite mth $\frac{1}{4}$ x 8 in diam. bears
N $9\frac{1}{4}^{\circ}$ E 10 was - Thence S $80\frac{3}{4}^{\circ}$ E at 1600 was set post
from which a mesquite 8 in. mthd x bears N $58\frac{1}{2}^{\circ}$ W $14\frac{1}{2}^{\circ}$ was
Thence North 401 Thence East at 1379 was set a
mound of stone for N. W. cor of survey N^o 761 at
3279 was set stake for N. E. cor of sur N^o 761 & N. W. cor
of sur N^o 135 at 5179 was to a Mesquite Post the N. E.
cor of sur N^o 135 at 5920 was to a horned mesquite post
the S. E. cor of sur N^o 524 from which a mesquite mthd x 111
bears S $65\frac{3}{4}^{\circ}$ E 23 was Thence North at 892 was to a horned
Mesquite Post set on South bdy line of sur N^o 74
made for the State of Texas Thence West with
South bdy line of sur N^o 74 at 158 $\frac{1}{2}$ was to a mesquite
Post the S. W. cor of sur N^o 74 from which a mesquite
bears N $57\frac{1}{2}^{\circ}$ W $1\frac{1}{2}^{\circ}$ was

over

5740.00.52.F.10 #11
2) Connection line

Beginning at the South corner of a survey N^o 3 made in the name of Moreau & Merrick, being a large hewed Mesquite post mtd "A M N 58 1/4 from which a Huicache tree 10 in in diameter on North bank of water hole called, "El Junco"

Thence N 58 1/4 W at 1235 was to a hewed Mesquite post mtd "A M the East corner of survey N^o 3

Thence N 31 3/4 W at 1235 was set stake for North cor of sur N^o 3 Thence East 2255 was Thence North at 1351 was to a hewed Mesquite Post mtd S. M & stone the S. E. cor of sur N^o 133 & S. W. cor of sur N^o 134

Thence East at 1902 Thence South at 47 was to hewed Mesquite Post the S. E. cor of sur N^o 134 from which a mesquite mtd "x" bears S 85 1/2 E 23

Thence North 1911 was Thence East at 43 was to hewed Mesquite post mtd "S M the N. E. cor of sur N^o 134 from which a mesquite mtd "K" bears N 40 E 7 1/2 was another bears N 64 E mtd "K 8" was

Thence North at 1075 was crossed Corpus Christi & Big Grand City road course N. E. Mesquite mtd "≡" on West side of road at 1904 was set

Mesquite post for N. E. cor of sur N^o 520 from which a mesquite mtd "t" 10 in in diameter bears S 28 E 25 was Thence West 950 was Thence S 40 W was at 140 was to a hewed Mesquite Post - set by J. C. Linn late Surveyor of Starr Co - from which a large mesquite bears S 40 1/2 W 25 was Thence West at 1373 was

to a hewed Mesquite post mtd S M the S. E. cor
of sur N^o 136 from which a mesquite mtd MK bears
54 1/2 E 17 was another mtd S M bears East 17 was

Thence North at 1900 was crossed near Corpus
Christi road, at 1906 1/2 ^{to a point} was Thence East at 42 was
to Mesquite Post mtd S. M MK the N. E. cor of
sur N^o 136 from which a mesquite mtd x bears S 49 E 30 was
and a Gum tree mtd M E MK bears S 45 1/2 E 30 was
Thence North at 2093 was Thence East at 44 was
to hewed Mesquite post the N. E. cor of
sur N^o 135

Survey concluded
Nov. 20th 1885

Philipp Hesse } Chain
Eulatio Garcia } Carriers

I, Paul Hesse, County Surveyor of Starr
County, do hereby certify that the foregoing
Connections were actually measured
on the ground according to law and that the
boundaries and corners with marks are truly
described in the foregoing Plat and Field notes
and that they are recorded in my Office
in Book C on page N^o 299 & 300

Given under my hand, in Rio Grande City
Texas this 28th day of November A.D. 1885

Paul Hesse
Surveyor Starr Co. Tex

Px²

File 11

Starr Co.

Connecting line.

L.S. Ketch File 11

March 10/86

Polmer

counter 136868

P³

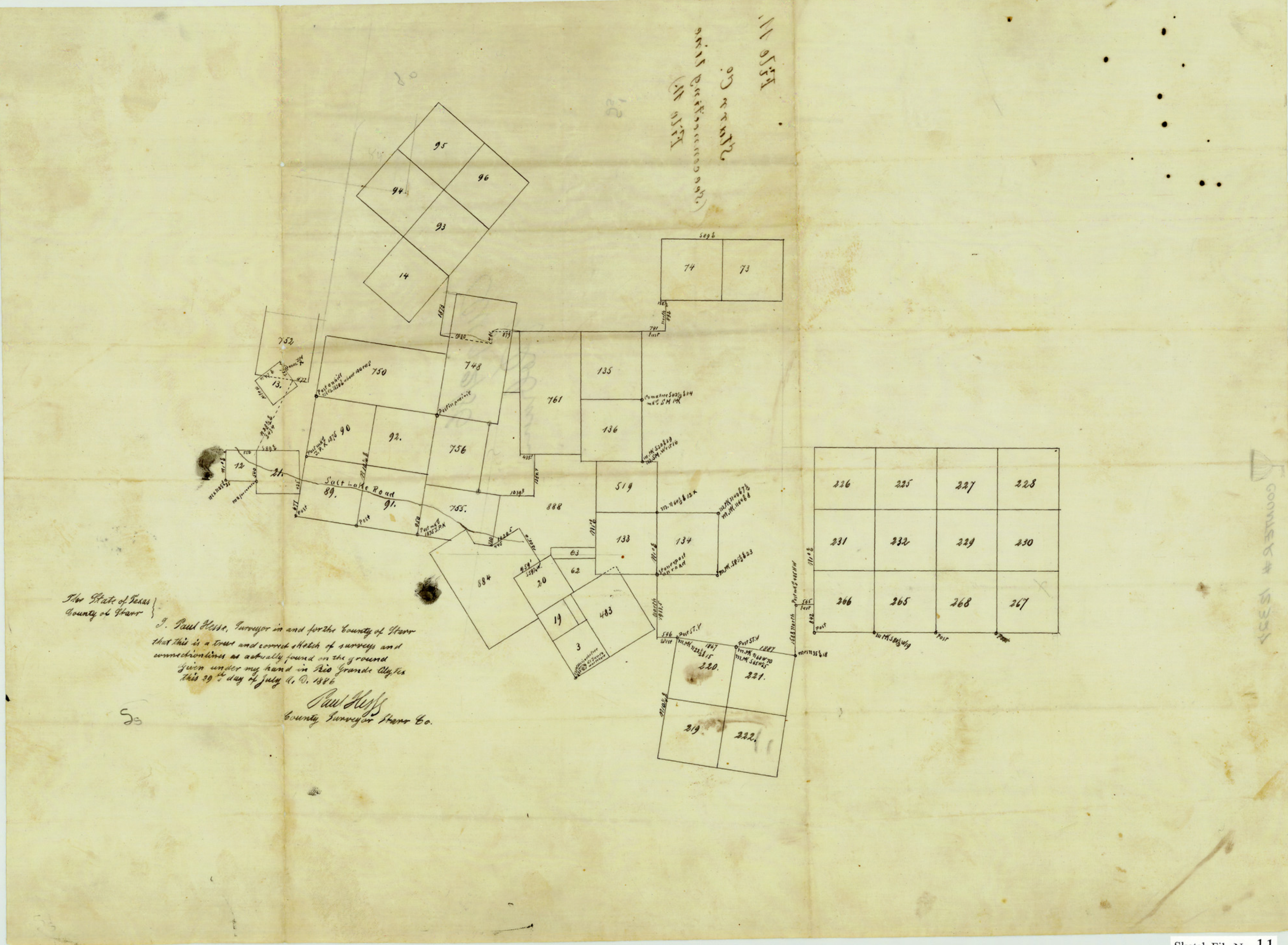
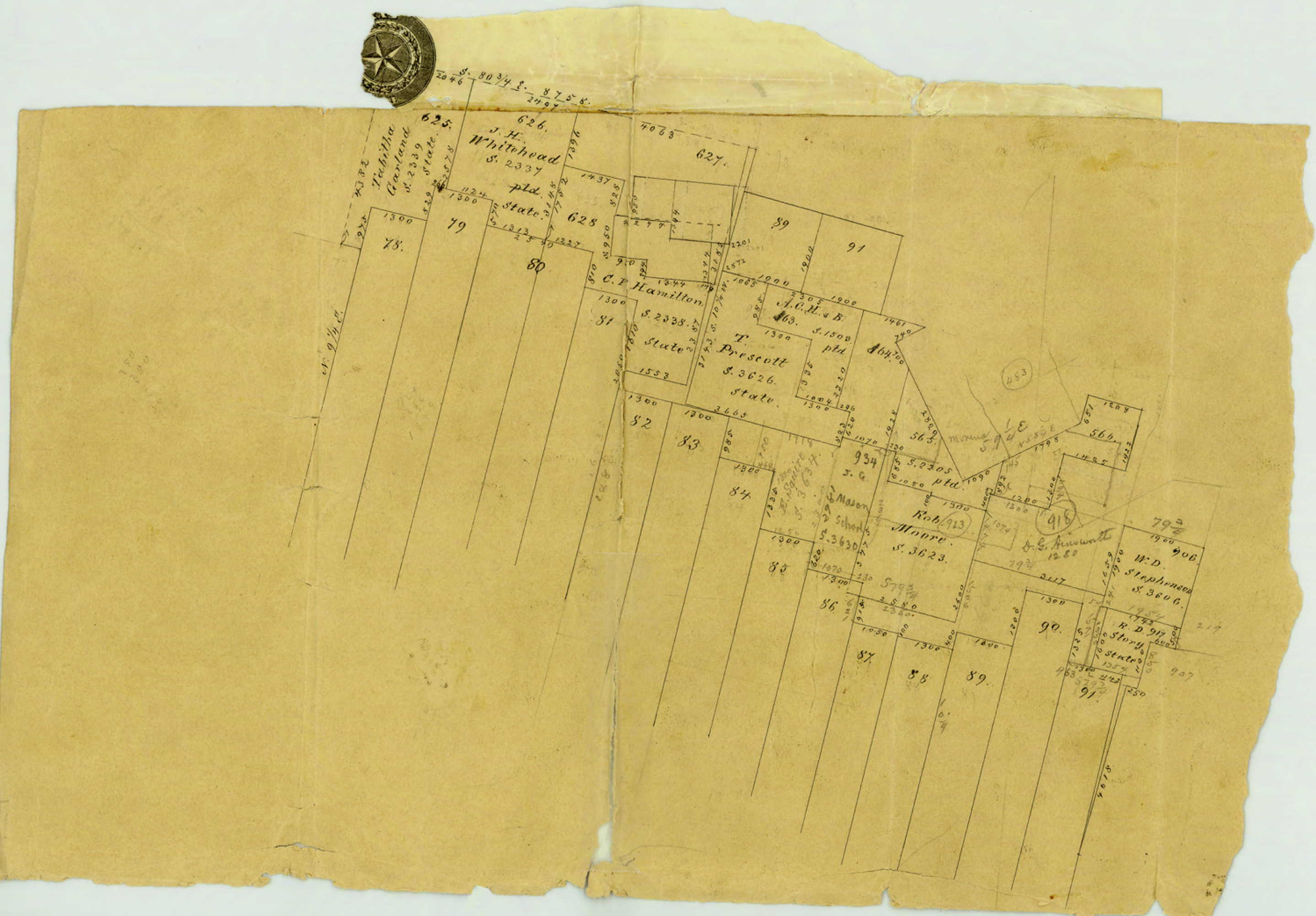

The State of Texas }
 County of Starr }
 I, Paul Hess, Surveyor in and for the County of Starr
 that this is a true and correct sketch of survey and
 connections lines as actually found on the ground
 given under my hand in Red Grande City Tex
 this 29th day of July A. D. 1886
 Paul Hess
 County Surveyor Starr Co.

J. Paul Hess
 County Surveyor Starr Co.
 11/10/87