

20
 24
 25
 26
 27
 28
 29
 30
 31
 32
 33
 34
 35
 36
 37
 38
 39
 40
 41
 42
 43
 44
 45
 46
 47
 48
 49
 50
 51
 52
 53
 54
 55
 56
 57
 58
 59
 60
 61
 62
 63
 64
 65
 66
 67
 68
 69
 70
 71
 72
 73
 74
 75
 76
 77
 78
 79
 80
 81
 82
 83
 84
 85
 86
 87
 88
 89
 90
 91
 92
 93
 94
 95
 96
 97
 98
 99
 100

STATE OF TEXAS
 COUNTY OF STARR
 I, EULALIO AGUILAR, LICENSED STATE LAND SURVEYOR, DO HEREBY CERTIFY THAT THIS SURVEY WAS MADE BY ME ON THE GROUND, AND THAT THE LIMITS, BOUNDARIES AND CORNERS, WITH THE MARKS, NATURAL AND ARTIFICIAL ARE TRULY DESCRIBED, JUST AS I FOUND THEM ON THE GROUND.

SCALE: 1" = 200 VRS.

THIS THE 27TH, DAY OF MARCH, A. D. 1963.

VAR 9° 15' EAST

Eulalio Aguilar
 LICENSED STATE LAND SURVEYOR

Counter 37007

No. 50
 Starr
 Sketch File
 Filed April 3 1963
 JERRY SADLER, Com'r
 V.E. Higgins

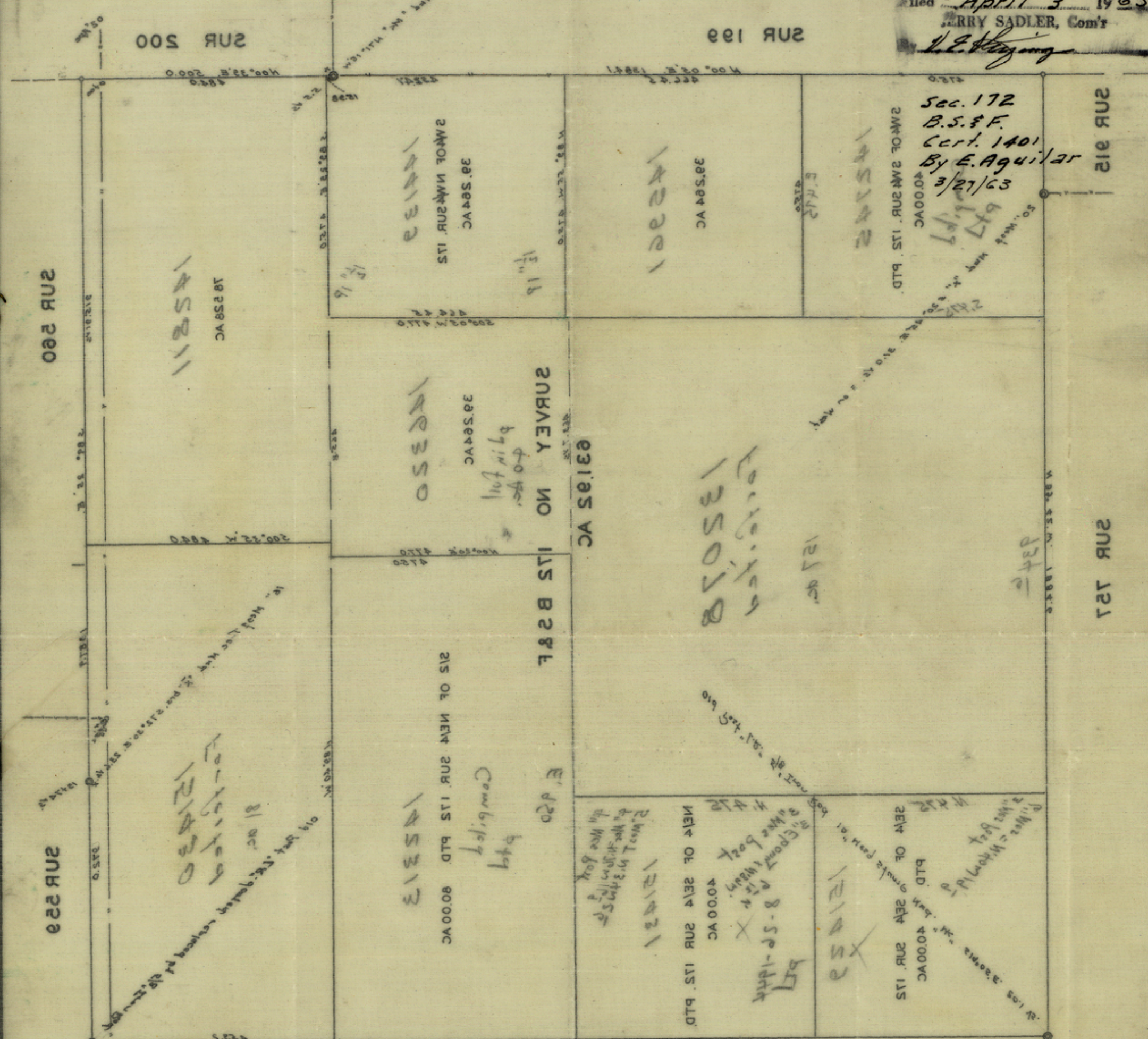

STATE OF TEXAS
 COUNTY OF STARR
 I, EULALIO AGUILAR, LICENSED STATE LAND SURVEYOR, DO HEREBY CERTIFY THAT THIS SURVEY WAS MADE BY ME ON THE GROUND, AND THAT THE LIMITS, BOUNDARIES AND CORNERS WITH THE MARKS, NATURAL AND ARTIFICIAL ARE TRULY DESCRIBED, JUST AS I FOUND THEM ON THE GROUND.

THIS THE 27TH DAY OF MARCH A.D. 1963
 SCALE: 1" = 200 YRS

LICENSED STATE LAND SURVEYOR
 Eulalio Aguilar

AVR 9 12 EAST

Counter 37007

Counter 37008

011A