

April 30th 1862

I W. C. Phillips Duly sworn of Young District City and  
the above sketch is a correct representation of the surveys  
made by me for the Southern Pacific Company.

W. C. Phillips

John A. Phillips

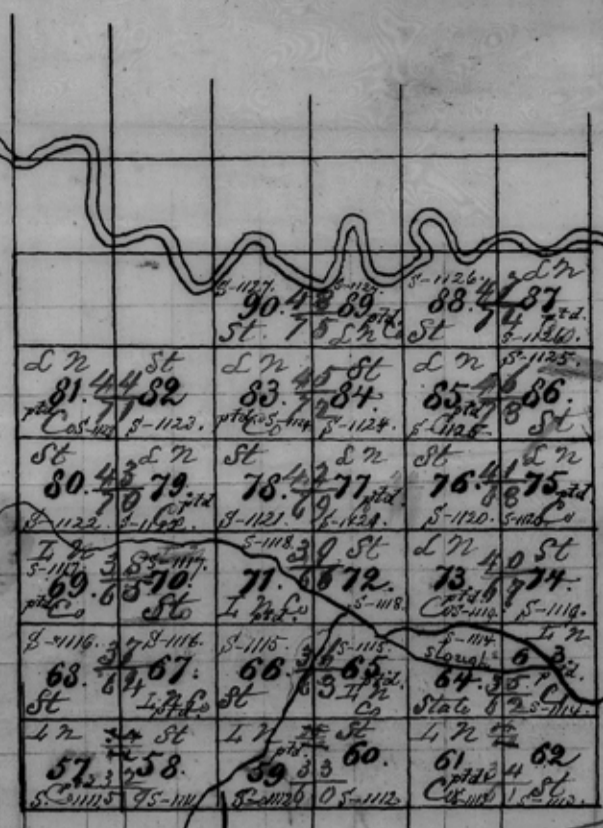

18 miles N. of S.W. corner of S. 110 S. 110 E. = 34.207 acres.

Central Line  
N. 77° East

Reserve Line



Southern Pacific Rail. Road Surveys.

Scale 4000 ft's per Inch.  
Variation 9° 45' East

San Antonio W. Friedrich  
Jan. 31st 1862. Sp. D. D. J. 152.

counter 37111

51132 returned

W. Friedrich  
 Survey of the  
 S. of Colorado R. and BIK  
 XIX, Lovaco Nav Co,  
 Dated Jan. 31, 1862.

80	81	82	83	84	85	86	87	88	89	90	91	92	93	94	95	96	97	98	99	100
80	81	82	83	84	85	86	87	88	89	90	91	92	93	94	95	96	97	98	99	100

St. Asaph's



Horrocks Line

W. A. Adams  
 Consulting Engineer  
 Western Colorado  
 Morgan Branch

Sterling Co 1  
 W. Friedrich SK of Surs. on  
 S. of Colorado R. and BIK  
 XIX, Lovaco Nav Co,  
 Dated Jan. 31, 1862.

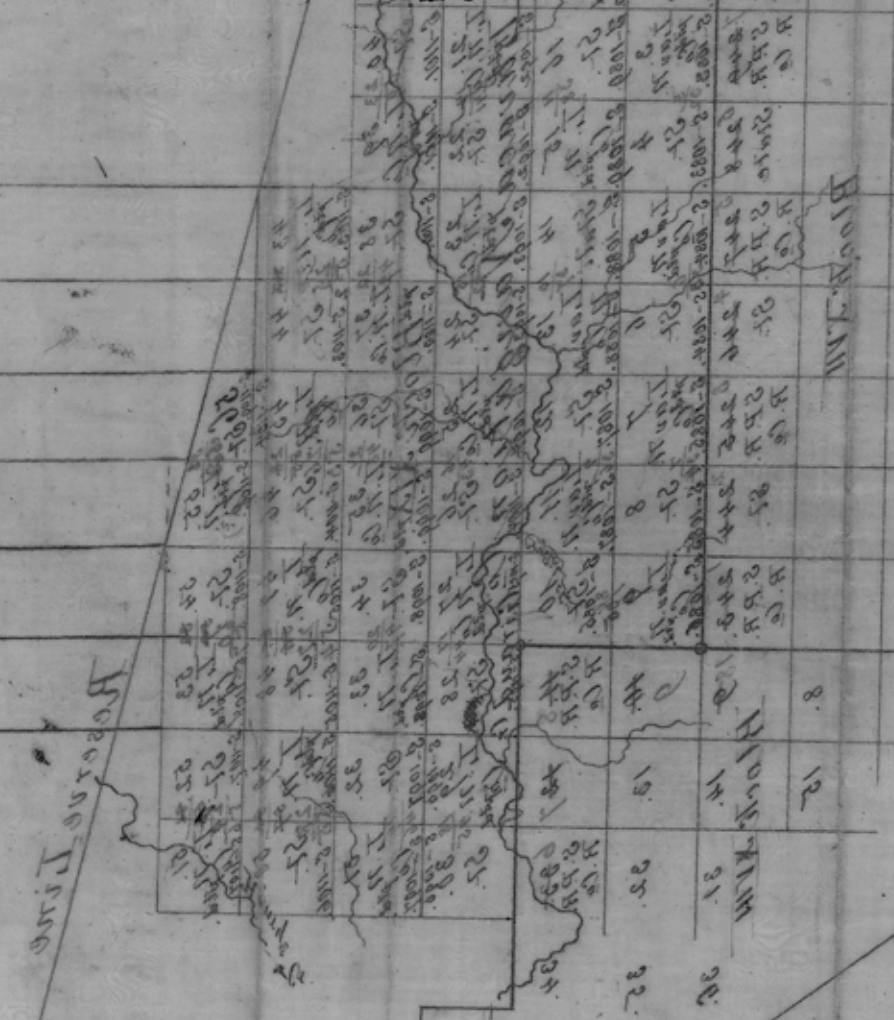

Horrocks Line

Brock's Line

Brock's Line

Run across Pacific Rail Road Right of Way

Survey of the  
 S. of Colorado R. and BIK  
 XIX, Lovaco Nav Co,  
 Dated Jan. 31, 1862.

1/31/62. counter 37112