

State of Texas }
 Sutton County } Survey No 126. B.L.C.
 Cor. Field Notes by a sv. survey of 567 acres
 of land made for the State of Texas by
 virtue of Land Certify No 237. issued to
 the N. & N. P. R. Co by Comm. of Gen
 Land office.

Said Survey is No 126 in Sutton
 County, in Block C, situated on
 the waters of South Prong of East
 Fork of Devils River, about 12
 miles S. 20. N. from Sonora.

Beginning at pt. 1. S.E. cor. of Sur.
 No 125 same scrip L.O. 33. 38 1/4 E 17 3/4
 do 3" S. 54 3/4 W 9 3/4 vs.

Thence N. 19 00 vs pt. 1. S.W. cor said
 Sur 125. L.O. 10" N 77 1/2 E 10 4/5 vs do 10"
 N 50 1/2 E 10 vs.

Thence South 15 4 2 vs pt. 1. on N.
 line of Sur. No 37 T.T. Ry. Scrip 528.

Thence East 114 8 vs pt. 1. N.E. cor. same ^{Sur}

Thence South 35 8 vs pt. 1. on N line
 Sur. No 127 N. & N. P. R. Co scrip 238

Thence East 75 2 vs pt. 1. on S.E. cor
 L.O. 5" N 82 1/2 W 14 0 3/4 do 5" N 83 1/2 W 14 6 3/4 vs.

Thence North 19 00 vs place of beginning.
 Bearings mid T & R } Ed Grichton } Chain
 Var. 9 10 E } Arthur Williams } Curriers

J. N. Davis State Suror hereby certify
 counter 137410

that the foregoing Survey was actually
made on the ground, ^{according to law} and that the
same is correct, and that the marks
natural and artificial are truly described
in foregoing Field Notes, and that
the survey was made in Apr 1903.

Given under my hand at
Knoxville TN 4/11/03.

J. D. Ayres
State Surveyor.

OK 5/18/03
Patterson

Copy

Cor. F/N of
Sub. No. 126.

N. E. & M. S. Ry Co.
Berk. Co.
Sutton County.

5/18/03 for 567 acres
P. 1/19/03

State of Texas = Survey No 127.
Sutton County = Beavers, Co.

Con. Field Notes by a resurvey of 203 1/2 acres
of land made for N. E. & M. P. R. Co. by virtue of
land Certif. No. 238. issued to said Company by
the Com. Genl. Land office.

Said Survey is No 127 in Sutton County in
Beavers, Co. and situated on the waters of
South Branch of East Fork of Devils River
about 13 miles S 19 N from source.

Beginning at N. end. for S. E. cor. No 126,
same Sec. and N. E. cor. this Sur. L. O.
5" N. 82 1/2 W 140 7/8 vs. 225" N 83 1/2 W 146 3/8 vs
Thence west 75 2 vs N end N. W. cor. this and
a S. W. cor. No 126. in E. line of Sur
No 37. T. J. R. Co.

Thence South 1900 vs N end S. W. cor. in
E. line No 38.

Thence East 75 2 vs N end S. E. cor
Field L. O. 36" S. 76. W 327 vs L. O. N. 35 1/2 W 138 2 vs.

Thence North 1900 vs place of beginning
Bearings mid T. J. R. Co. & Beckett

Van 9 1/4 E (A. Williams) Corridor

I, J. K. Davis State Surveyor ^{herby} certify that the
forgoing Survey was ^{actually} made on the ground
according to law, that the same
is correct, that the marks natural and
artificial are truly described in foregoing ^{field notes} and
that the survey was made in April 1903

Given under my hand at Knoxville
N 4/1/03. J. H. Davis
State Surveyor

N 5/18/03
Patterson

Car of M of
Sutton Co
Sutton County

5/18/03 for 253 ac

State of Texas Survey No 128
Sutton County Black C

Cor. Field Notes by a 1880 survey of 3200 acres
of land made for the State of Texas
by virtue of land Certif. No 2038 issued
to the ^{State} ~~of~~ T. Ry by Com. Land Office.
Said Survey is No 128 in Sutton County
in Black C situated on the waters
of South Prong of East Fork of Devils
River about 15 miles S.W. from Seneca

Beginning at N. end S.E. cor. Sur. No 127,
some 2000 ft for N.E. cor. This Sur.,
Thence West 752 vs N. end another cor.
of 127. for N.W. cor. This Sur.,
Thence South 1542 vs N. end the S.E. cor
of Sur No 38 T.T. Ry

Thence West 1148 vs N. end in S. line of some
Sur. for N.W. cor. of this Sur.,

Thence South 308 vs N. end S.W. cor. of this Sur
L.O. 6" N. 50 3/4 E 45 vs do 6" N. 73 E 37 1/2 vs

Thence East 1900 vs N. end S.E. cor. This Sur. ^{8 1/2} ^{of} ^{Sur} ^{and} ¹¹³
L.O. 10' S 72 1/4 W 26 vs. do 10' N 68 W 40 vs vs.

Thence North 1900 vs place of beginning
Bearings mid T. Ry & Brighten's Chain
Var 9 1/4 E. (A milliam's) Carriage

I, J. A. Davis, State Sur. ^{on} ^{herby} certify that
the foregoing survey ^{actually} made on the ground
according to law, that same is correct,
that the marks natural and artificial

are truly described in ^{field notes} foregoing and that the
survey was made in April 1903.
Given under my hand at Kerrville TX
4/1/03.
J. W. Davis
State Surveyor,

OK 5/18/03
Patterson

Can of 1/2 of
Sec. 10 128 acre
J. W. Davis
Sutton County

Q 5/18/03-3262

State of Texas Survey No 137
Sutton County Block

Cor. Field Notes by a re-survey of 120⁵/₁₀₀
acres of land made for N. E. Ry
by virtue of land Certif No 243 issued
to said Company by Comr Genl. Land Office.

Said Survey is No 137. in Sutton County in
Block C. situated on the waters of
South Prong of East Fork of Devils River
about 17 1/2 m from Sonora.

Beginning at pt and N M cor No 129 same Block
for S. E. cor this Sur. L. 0.6" N 50 3/4 E 45-10 do
6" N 73 E 37 1/2 W 10

Thence North 358 vs pt and for N. E. cor
this and N M of No 128. in S. line of
Sur. 38 S. E. Ry Co

Thence West 1900 vs pt and N M cor.
in S. line of Sur. 34 S. E. Ry Co

Thence South 358 vs pt and S. W.
cor. Ed. 8" N 84 3/4 W 75 vs do 8" N. 85 1/2 W 77 vs

Thence East 1900 vs place of beginning.

Beginning made by J. A. Dighton Chain
rod 9 1/4 E } Arthur Williams Coroner

I J. A. Davis State Sur on hereby certify
that the foregoing survey was actually
made on the ground ^{according to law} and that the
same is correct, that the marks
natural and artificial are truly de-
scribed in the foregoing Field Notes

and that the survey was made in
April 1903. Given under my hand
at Knoxville TN 4/11/03.

J. H. Davis
State Surveyor

OK 5/18/03
Patterson

Gen. J. M. G.
Sutton Co. Ky.
J. H. Davis
Sutton County

5/18/03 120% ac

State of Texas } Survey No 139.
Sutton County } Block C

Cor. Field Notes by a rd survey of ~~206~~²⁰⁵ acres of land made for N E and N W RR Co by virtue of land Certif. No 244 issued to said Company by Com. Genl. Land office.

Said Survey is No 139. in Sutton County in Block C and situated on the waters of N. and S. Prongs of East Fork of Devils River about 12 miles S. 27. N. from Lomax.

Beginning at the mid SW cor of Sec. No 120 some 1/2 mi for NE cor this Sec.

L. O. 10' N 77 1/2 E 104 rods to N 50 1/2 E 10 rods

Thence West 70 2 rods or mid for N W cor in E line of Sec. No 30 T T R R Scrip No 527,

Thence South 15 1/2 rods or mid SW cor. of this Sec. and S. E. cor. said Sec. 30

Thence East 75 2 rods or mid. S. E. cor. in N. line Sec. 37 T T R R Co Scrip 528.

Thence North 15 1/2 rods to beginning Bearings mid T T R R Co (A. Williams) Chain
Var 9 1/4 E

I J. Davis State Surveyor hereby certify that the foregoing survey ^{actually} made on the ground according to law, that the same is correct, that the marks natural and artificial are truly described in ^{field notes} the foregoing and that the survey was made in April 1903. Given

under my hand at Crossville N H 1/1/03. J. J. Davis
CX 5718/03 Patterson counties 37418 State Surveyor

2

Cor. F/M of
Sur. No 139 Bk C
W.E. & H. Ry Co
Sutton County

Sutton Co. Sh. File #18

c. 5/18/08 for 205 h

counter 37419

State of Texas Survey No 140
Sutton County Block C

Cor. Field Notes by or survey of 253 1/10 acres
of land made for the State of Texas by virtue
of land certif No 244 issued to the
N.E. & M.T. Ry Co by Comr. Gen. Land office.

Said Survey is No 140 in Sutton County,
in Block C, situated on the waters
of North Prong of East Fork of Trinity River
about 10 1/2 miles S. W. 3/4 from Sonora.

Beginning at N. end for S.E. cor the S.W.
cor. of No 125. and N.E. cor of No 139,
same scrip.

Thence N 1900 vs N end N.W. cor No 125 and
N.E. of this Sur. Town Range S. 34 N. 7 1/2 - Row Range No 34 NW 1/4

Thence West 752 vs N. end N.W. cor. in E. line
of Sur. No 36 N.W. Ry Co.

Thence South 1900 vs N. end S.W. cor in
E. line of Sur. No 35 T.T.R.R. Co.

Thence East 752 vs place of beginning
Beginning and T.R., Ed Crichton, Chain
Var 9 1/4 E (A. Williamson) Corries

I J.H. Davis State Surveyor hereby certify
that the foregoing survey was actually
made on the ~~ground~~ ^{according to law} and that the
same is correct, and that the marks
natural and artificial are truly de-
scribed in foregoing Field Notes, and
that survey was made in April

1903. Given under my hand at
Wrenville TX 4/1/03.

J. H. Davis
State Surveyor.

OK 5/18/03
Patterson

Geo. J. M. of
Sutton County
W. E. M. S. P. &
Sutton County

OK 5/18/03 for 268 ac

State of Texas Survey No 141
Sutton County Block C

Cor. Field Notes by a resurvey of 567 ~~acres~~
of land made for N.E. ^{1/4} of R.R. 3 by
virtue of land cert. No 245 issued to
same by Com. Gen. Land office,
Said Survey is No 141 in Sutton County
in Block C, situated on the waters
of North Prong of East Fork of Devils River
about 10 miles S 25 W from Sonora,

Beginning at ~~the~~ end for S.E. cor. the N.W. of
No 125 same T.R. T. on ledge S 22 W 7 3/4 vs
R. on ledge N 43 1/2 W 7 1/5 vs

Thence North 1900 vs ~~the~~ end, N.E. cor. this Sur.
ms. 5" N 9 1/2 W 30 1/4 vs. do 7" N 30 1/2 E 60 vs

Thence West 1900 vs ~~the~~ end N.W. cor. this Sur,
L.O. 6" S 77 1/2 E 85 1/5 vs. do 12" S 79 1/2 E. 85 1/5 vs

Thence South 1542 vs ~~the~~ end for S.W. cor. on
N. line Sur. No 36 T.T.R.T. Co.

Thence East 1148 vs ~~the~~ end N.E. cor. said
Sur. No 36.

Thence South 358 vs. ~~the~~ end for cor. on E.
line of same Sur,

Thence East 752 vs to place of beginning
Bearings said T.T.R.T. Co. Greittson, Chas
Van 9 1/4 E A Williams | Corriero

I J. H. Davis State Surveyor hereby certify
that the foregoing survey was actually
made on the ground ^{according to law} and that the
counter 37422

same is correct, and the mounds
natural and artificial as truly
described in foregoing Field Notes, and
that survey was made in April 1903,

Given under my hand at Knoxville
TN 4/11/03.

J. H. Davis
State Surveyor.

OK 5/18/03
Patterson

Gen. St. M. of
Sutton Co. Ark
H. E. M. A. Co.
Sutton County

OK 5/18/03 for 567 ac

State of Texas } Survey No 1149
Sutton County } Block C

Cor. Field Notes of a cor. survey of 312 1/2 acres
of land made for N.E. and N.P. Co by
virtue of land Certif. No 249 issued to said
Company by Comd. Genl. Land office.

Said Survey is No 1149 in Sutton County
in Block C situated on the north
of North Prong of East Fork of Devils River
about 10 1/2 miles S. 25 W from Source.

Beginning at S.W. cor No 1148 this Block
wends N.W. 1/4 E. 1/4 Sec 5 N. 12 1/4 W 36 3/4 do 6 N 5 1/2 E 60 7/10

Thence South 1547 vs S.W. cor. in N. line
of Sur. No 3. Rust Transp. Co Scrip No. 106,

Thence East 1148 vs S.W. cor. No 3
point of hill 12 1/2 N 22 1/2 W 31 1/10

Thence N 1547 vs S.W. cor. in N. line
of Sur. No 36 TTRR Co

Thence West 1148 vs place of beginning
bearing mid T & T. Christian } Chain
Var. 9 1/4 E. } Williams } Carriers

I J. Davis State Surveyor hereby certify
that the foregoing survey was actually
made on the ground ^{according to law} and that the same
is correct, and that the marks natural
and artificial are truly described in the
foregoing Field Notes and that the survey
was made in April 1905,

Given under my hand
counter 37924

at Kerrville TX 4/1/03.

J. W. Davis
State Surveyor

OK 5/18/03
Patterson

5/2/03
Sutton Co. TX
J. W. Davis
State Surveyor

OK 5/18/03 for 3/3 6/10

State of Texas Survey No 152
Sutton County Block C.

Cor. Filed Notice of survey of 120 7/8 acres
of land made for the State of Texas by virtue
of land Cert. No 250 issued to the N.
E. and W. 1/4 by Genl. Land Office
Said Survey is No 152 in Sutton County in
Block C and situated on the waters of
East Fork of Devil's River about 14 miles
S 22 W from Lomax.

Beginning at N. end the Sec 34 No 137
this Bld for S.E. cor.

Thence North 35 8/10 W 21 2/10 m cor. No 137
and N.E. cor this Sec in line of Sec. 34
Thence West 190 0/10 W 21 2/10 m cor. This
and N.E. of No 161 in line Sec No 32
N. end East 18 W 2/10 N. 20 10 3/10 S 68 1/4 E 138 4/10 W do
10 1/2 S 69 1/4 E 128 7/10 W

Thence South 35 8/10 W 21 2/10 m and S.W. cor This
and S.E. of No 161. L.O. 3 5/8 0 22 124 4/10 do 4 3/8 73 7/10 102 7/10

Thence East 190 0/10 W place of beginning
Bearings and dist by E. Cruchton's Chain

Van 9 1/2 E (A Williams) Corridors
I J. Davis, State Surveyor ^{Henry} certify that the
foregoing survey was ^{actually} made on the ground
according to said, that same is correct,
that the marks natural and artificial
are truly described in foregoing ^{field notes} and that
the survey was made in April 1903

a

Given under my hand at Newcastle TX 4/1/03
J. H. Davis
State Surveyor

OK 5/18/03
Patterson

41200

Cor 17/77 of
Sutton Co. S. F. #18
J. H. Davis
State Surveyor

OK 5/18/03 for 12012a

State of Texas } Survey No 161,
 Sutton County } Block ⁴³⁴ ~~400~~ ²²
 Cont. Field Notes by a survey of ~~400~~ ⁴³⁴ acres
 of land made for N. C. Camp & N. R. Co by
 virtue of land certif No 205 issued
 to said Company by Comd. Genl. Land Office.
 Said Survey is No 161 in Sutton County
 in Block C. situated on the waters of
 East Fork of Devils River about 15 miles S. 20 W
 from Sonora.

Beginning at a rod for S.E. cor. The S.W.
 of No 102 camp block L.O. 5' 58 0 11 1 21 vs
 do 4" 5 73 3/4 N 102 7/10
 Thence North 358 vs a rod in S. line of Sur. No 32
 Thence West 752 vs a rod S.W. cor. same Sur.
 Thence North 1042 vs a rod in N. line Sur. 32
 Thence West 1148 vs a rod N.W. cor. for a rod
 a rod to East 18.10 and from which latter
 L.O. 6" 5 58 1/2 E 41.00 do 6" N 86 E 57 7/10
 Thence South 1900 vs a rod S.W. cor.
 3 Pony L.O. 36" 5 49 1/4 N 2 58 2/10 vs.
 Thence East 1900 vs place of beginning.

Bearings and distances by a ^{millions} ^{carriers} Chain
 7 or 9 1/4 E }
 I J. N. Davis State Surveyor hereby certify
 that the foregoing survey was actually
 made on the ground ^{according to law} and that the
 same is correct and that the
 marks natural and artificial
 counter 37428

are truly described in foregoing Field Notes
and that the survey was made in April 1903
Given under my hand at Knoxville
TX 4/11/03.

J. N. Davis
State Surveyor.

OK 5/18/03
Patterson

Copy of 7/27 of
Sutton Co. No. 161. B. P. D.
H. C. and W. P. D.
Sutton County,

Copy of 1903 for 434 acre

State of Texas Survey No 162
 Sutton County Block C
 Cor. Field Notes by a survey of 72 710
 acres of land made for the State of Texas
 by notice of land certif. No 255 issued to
 N E and N T R R Co by Comr Genl Land Office.
 Said Survey is No 162 in Sutton County in
 Block C. situated on waters of East Fork
 of Devils River about 10 miles 23/4 m from
 Sonora.

Beginning at the end of md 7 m cor. No 161 same scrip
 for S.W. cor this Sur.

Thence North 358 vs or md. 7 m cor. in
 South line Sur. 39 T T R Co

Thence East 1148 vs m md the S.E. cor
 of said Sur. 39

Thence South 358 vs m md S.E. cor in
 N. line Sur 39

Thence West 1148 vs place of beginning
 Bearings and T & R Consecution

at 9 1/2 E (As Williams) Copies

I J H Davis State Sur or ^{Henry} certify that the
 foregoing survey was ^{actually} made on the ground
 according to law, that the same is
 correct, that the marks natural and
 artificial are truly described in ^{field notes} foregoing
 and that survey was made in April 1903

GIVEN under my hand at Marshall
 N H 11 03

J H Davis State Sur
 at 5/18/03 Patterson

Cost of M. of
Sun. No 162 Blk @
W. E. & M. H. G.
Sutton County

Cost of 18/03 for 72 8/10 a
p

counter 37431

State of Texas Survey No 164
Sutton County Black, C.

Cor. Field Notes by a survey of 519~~70~~ acres
of land made for the State of Texas by virtue
of land certif. No 256 issued to N. O. and
W. J. R. Co by Comr. Genl. Land office.
Said Survey is No 164 in Sutton County in
Black, C situated on the waters of
East Fork of Single River about 17 miles
S. 25 N from Sonora.

Beginning at or md for N.E. cor. the N.W. cor
of Sur. No 149 same blk.

Thence west 1900 vs or md N.W. cor
L.O. 8" N 69 1/4 E 26 vs do 12" N 9 1/2 E 25 1/5 vs.

Thence South 15 1/2 vs or md S.W. cor
on N. line No 14 Russ' Transp. Co.

Thence East at 1148 vs or md N.W. cor
No 3 Russ' Transp. Co at 1900 vs.

or md S.E. cor this Sur.

Thence North 15 1/2 vs place of beginning.

Beginning at mid T & R. E. Crickets Chain

at 9 1/4 E A Williams Carriers

I J. N. Davis State Surveyor hereby

certify that the foregoing survey was
actually made on the ground ^{according to logs}
and that the same is correct; that
the marks natural and artificial are
true described in foregoing Field Notes
and that the survey was made in

April 1903. Given under my
hand at Newcastle Tex 4/1/03.

J. H. Davis
State Surveyor.

OK 5/18/03
Patterson

Gen. J. H. Davis
Newcastle, Tex
J. H. Davis
Sutton County

OK 5/18/03 for 579 acres

State of Texas Survey No 186
Sutton County Block C

Gr. Field Notes of a survey of ~~433 92~~⁴³⁴ 100
acres of land made for the State of Texas by
virtue of land Certif No 267 issued to the
H. C. Edgerton & Co by Compt. Land Office
Said Survey is No 186 in Sutton County in Block
C and situated on the waters of East Fork of
Devils River about 16 miles S 25 W from Lomax,
Beginning at N 1/2 S.W. cor. of Sur. 170 same
Block for S.E. cor.

Thence North 35 8 W N 1/2 and N E cor. in S.
line Sur No 40.

Thence West 75 2 W N 1/2 and S.W. cor same Sur.

Thence North 15 42 W N 1/2 and N E cor. in
N. line Sur No 40

Thence West 114 8 W N 1/2 and N N cor. 28 W
East from N 1/2 and L. O. S. 75 3/2 E 46 3/4 W S. 45 S 77 E 47 1/2 W.

Thence South 190 0 W N 1/2 and S.W. cor 10 W S West
from N 1/2 and L. O. 4 1/2 S 2 1/2 W 16 4/5 W S. 20 1/2 E N 1/2 30 W S

Thence East 1900 W place of beginning
Bearings and T. P. E. Christian / Chain

Van 9 1/2 E A. Williams / Carriers
J. H. Davis State Suror certify that the

foregoing survey was made on the ground
according to land that same is correct,
that marks natural and artificial
are truly described herein and that
the Survey was made in April 1903

Given under my hand at Kerrville
N 4/1/03. J. N. Davis
State Surveyor

OK 5/18/03
Patterson

copy of
J. N. Davis
The E. W. R. Co.
Sutton County

OK 5/18/03 for 434 a

State of Texas Survey No 187
 Sutton County Block C
 Cor. Field Notes by a re-survey of 592 ~~70~~
 acres of land made for N. O. and M. R. Co.
 by virtue of land scrip No 268. issued to
 said Company by Court. Land and Office
 Said Survey is No 187. in Sutton County
 in Block C situated on waters of
 East Fork of Devils River about 16
 miles S 25 W from Sonora.

Beginning at SE and the SW cor of No
 173 this Blk for N. E. cor.

Thence west 1900 vs SE and N 20 cor
 15 vs E. of N and. L O. 9° 3' 14" W 36 vs 12° 03' E 786 vs.
 Thence South 1900 vs N and SW. cor. and N. 20.
 of Sur No 186 c

Thence East 1148 vs N and N. E. of 186 in
 N. line of No 40.

Thence North 358. vs N and N 20 cor and Sur. 16.

Thence East 752 vs SW. cor. No 174 in N.
 line No 40.

Thence North 1542 vs place of beginning
 Bearings and TRS & Orientation / Chain
 var 9 1/4 E } A Williams } Carriers

J. N. Davis State Sur or certify that
 the foregoing survey was made on the
 ground according to law, that same
 is correct, that marks natural
 and artificial are truly described

herein, and that the survey was made in April 1903.

Given under my hand at
Kerrville TX 4/11/03.

J. H. Davis
State Surveyor.

OK 5/18/03
Patterson

Car of J. M. J. of
Box No 187 Box D
of Perryman Pa
Sutton County

OK 5/18/03 for 592 ac

State of Texas Survey No 148
Sutton County Block C

Cor. Field Notes by a resurvey of 292 ~~70~~ acres
of land made for the State of Texas by virtue
of land Certif. No 248 issued to the N. C.,
and W. J. R. & by Comd. Gen. Land Office
Said Survey is No 148 in Sutton County
in Block C and situated on the waters of
North Prong of East Fork of Devils River about
9 miles S. 25 1/2 N from Lomax.

Beginning at or end the N W cor. Sur. No 141
for N E cor this Sur.

Thence West 1900 vs or end N W cor.

Thence South 1900 vs or end SW cor This
and N W of No 149 North mid mill N 3 1/4 E
Mag 5" N 12 3/4 W 36 7/8 vs. do 6" N 5 1/2 E 60 7/8 vs

Thence East 1148 vs or end for cor. in N. line
Sur. No 36

Thence North 358 vs or end N W cor said ¹⁸³⁶ Sur.

Thence East 752 vs or end a SW cor. Sur No 141

Thence North 1542 vs the place of beginning
Beasly & subd T & E Creighton's Chain

Var 9 1/4 E of A Williams' Corers
J. M. Davis State Sur ^{or hereby} certify that the

foregoing survey was ^{actually} made on the ground
according to law, that same is correct,
that the marks natural and art. ^{Field Notes} ^{and} ^{art. Field} ^{Notes}
are fully described in foregoing and that
the survey was made in April 1903

12

Given under my hand at Merrill
IX 4/1/02.

J. N. D. Agis
State Surveyor

OK 5/18/03
Patterson

Cor. of P. of
Sutton Co. 11/18/02
J. N. D. Agis
Sutton County

OK 5/18/03 for 092 ac

State of Texas Survey No 173.
Sutton County Block C

Cor. Field Notes by a re-survey of 592 ~~70~~ acres
of land made for N. E. ^{and} ~~Co~~ by
virtue of land certif. No 261. issued
to said Company by Com. Genl. Land office
Said Survey is No 173. in Sutton County in
Block C situated on waters of East
Fork of Devils River about 13 miles
S 25 N from Lousana.

Beginning at or end N.W. cor No 164 for
N E cor this Sect. $\angle 08^{\circ} 26' 1/4'' E 36$ vs $\angle 12^{\circ} 29' 1/2'' E 25$ vs
Thence West 1900 vs or end N.W. cor
Wind Mill N $35 1/4$ N about 2 miles
Thence South 1900 vs or end S.W. cor, 15 vs
East from or end for $\angle 05^{\circ} 53' 1/4'' E 36$ vs $\angle 06^{\circ} 57'$ vs
 $6^{\circ} 53' E 37$ vs
Thence East 1148 vs or end in N. line No. 164
Thence North 38 vs or end N.W. cor said Sect
Thence East 752 vs or end S.W. cor No. 164
Thence North 1542 vs place of beginning.

Bearings used T & R / E. (Crichton) Chain
was 9 1/4 E (A Williams) Carriers
I J N Davis State Suror hereby certify
that the foregoing Survey was actually
made on the ground, ^{according to plan that same is correct} that the masses
natural and artificial are
truly described in foregoing Field
Notes, that the survey is correct

16

was made in April 1903.
Given under my hand at Kerrville
Texas 4/1/03.

J. H. Davis
State Surveyor.

OK 5/18/03
Patterson

Per J. M. J.
Sub No 173 234
H. E. [unclear] [unclear]
Sutton County

OK 5/18/03 for [unclear] [unclear]

State of Texas } Survey No 145
 Sutton County } Block, C
 Cor Field Notes by a resurvey of 120 5/10
 acres of land made for N.E. & W.R.R. Co
 by virtue of land certif. No 262 issued
 said Company by Comr. Guil Land office.
 Said Survey is No 145 in Sutton County
 in Block C situated on waters of
 East Fork of Devils River about 15
 miles S 24 west from Sonora,
 Beginning at N and fore S.E. con the N.W.
 of 161 same Blk.

Thence North 358 vs N and N.W. con
 of 162 in S. line of No 39 T, T, R, R, Co

Thence west 1900 vs N and N.W. con
 in S. line of No 40

Thence South 358 vs N and S.W.
 con. 10 vs west of a N, md fr with a
 L 0.4" S 4 1/2 E 65 vs do 8" S. 1 1/4 N 377 vs

Thence East 1900 vs place of beginning
 Runnings mid T & R / E Crichton / Chain
 var 9 1/4 E / A Williams / Corridor

I J N Davis State Suror certify
 that the foregoing survey was made
 on the ground according to law
 that the same is correct, that the
 marks natural and artificial are
 truly described herein and that
 the survey was made in
 counter 37442

April 1903. Given under my
hand at Kerrville TX 4/11/03,

J. N. Davis
State Surveyor

OK 5/18/03
Patterson

Copy of M of
Sutton County
TX
Sutton County
TX

5/18/03 for 12012 a

State of Texas } Survey No 174
 Sutton County } Block C
 Cor. Field Notes by a survey of $313\frac{1}{10}$ acres
 of land made for the State of Texas
 by virtue of land certif. no 261 issued
 to N. C. and M. T. Ray Co by the Comr. of
 the Genl. Land office

Said Survey is No 174 in Sutton
 County in Block C, situated
 on waters of East Fork of Devils
 River about 14 miles S. 25 W from
 Sonora.

Beginning at wind S.W. corner of
 No 172 same scrip for N.W. corner,
 Thence South 1542 vs wind for S.W.
 cor. in N. line of Sur. No 40 T.T.R.R. Co
 Thence East 1148 vs wind S.W. cor.
 Sur. No. 4. R. T. Co for S.E. cor.
 Thence North 1542 vs to corner of 173
 in N. line of No. 4

Thence West 1148 vs place of beginning
 Beginning on rd T.T.R. Co Erickson, Chain
 Var $9\frac{1}{4}$ E (A Williams) Currier.

I J. N. Davis State Suror certify
 that the foregoing survey was actually
 made on the ground, ^{according to law} that the
 same is correct, that the ~~mass~~
 natural and artificial are
 truly described in foregoing Field
 counter 37447

Notes and ^{that survey} was made in April
1903. Given under my hand
at Kerrville, Tx. 4/11/03.

J. K. Davis
State Surveyor.

OK 5/15/03
Patterson

Box of P/M of
Sutton County
J. K. Davis
Sutton County

© 5/18/03 for 213 1/2 ac

18

(18)

Sutton County.
Cor. Field Notes.

Of no value except
to show resurvey by
J. H. Davis.

J. May 24, 1912.
Summitt.

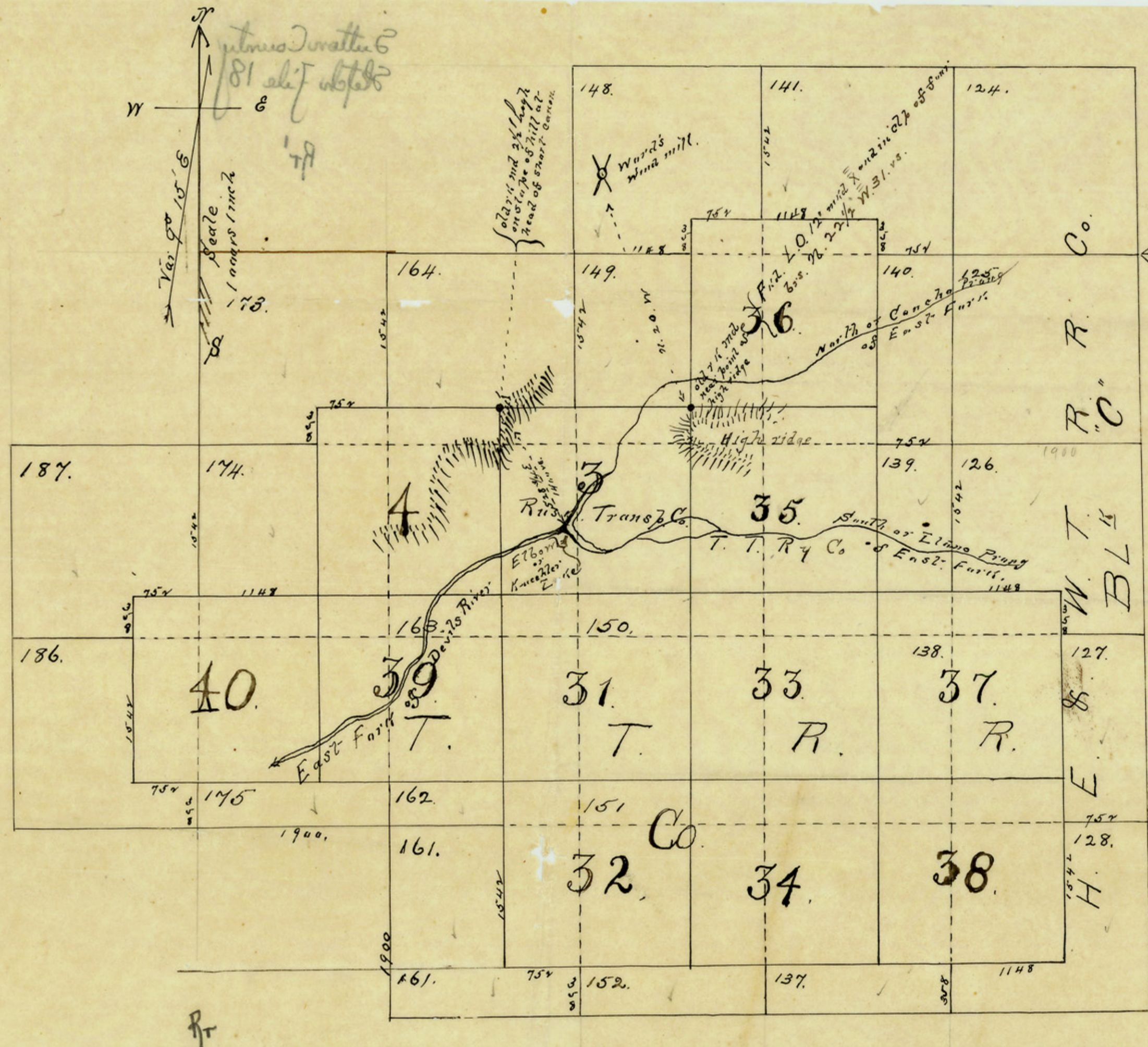

I hereby certify that this sketch only represents the position on the ground of the several surveys herein mapped; that in Dec 1893 I carefully ran connection from N.E. corner of Williamson County School Land Survey No. 2, as above indicated, said corner and S.W. cor. of No. 12 S.P.R.R. Sur. being both conclusively identified, west 2.8 miles to N.E. corner of Sur. No. 125. BL "C" H. E. & W. T. R. Co. in Sutton County Tex. and from last named point, crossing South and West, I marked all corners of surveys in Blk. "C" in the S.W. portion of said Blk. That on 25 day of Apr. 1903 I connected this work with N.E. and N.W. corners of Sur. No. 3. Rush Transp. Co. Strip No. 106, as placed on the ground, said position being determined by the N.E. and N.W. corners as herein indicated, and from their position with reference to the point of intersection of N. and S. prong of C. Fork of Devils River, said point forming the Elbow or bend in Kuechler Lake, and said point being S. 28 3/4 E about 1400 vs from N.W. cor. No. 3 as herein shown, and that the S.W. cor. of No. 149. BL "C" is 833.0 S 64 1/2 E from said N.W. cor. of No. 3. R. T. Co.

J. H. Davis
State Surveyor

Kerrville Tx
4/11/03.

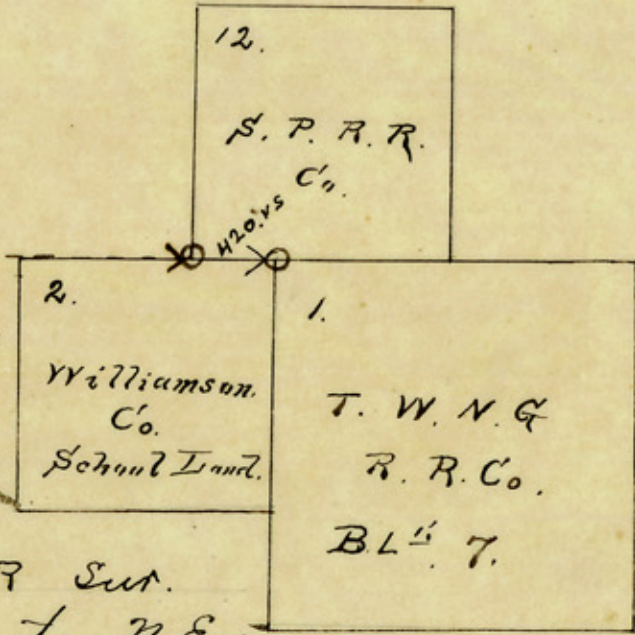

CONNECTED 1893