

Connecting lines

Variation 10° 18' E

Survey No. Block No.

The State of Texas,

County of

FIELD NOTES of a Survey of

of Land made for

it being the quantity of land to which... entitled by virtue of

Said Survey is No. in

County situated on the water... of

a tributary

River, about

miles.

SCALE, 2000 Varas to the inch. ~~Variation Meridian of Sonora as established by U.S. Coast and Geodetic Survey in 1901~~

Beginning at and S.W. Cor. of Sur. No. 22 Blk. 16, Whence A L O 5" dia. marked S 5" brs. N 3 E 22 1/2 Vrs. A L O 6" dia. 5" brs. N 6 E 21 4/5 Vrs. Thence W 1900 Vrs. to a St. Md. marked S W 21 -16, made for the S W Cor. of Sur. No. 21 Blk. 16. Whence a L O 8" dia. marked S 5" brs. S 16 1/2 W 9 1/2 vrs. a on a fixed rock, Brs. S 78 1/4 W 4 3/4 Vrs. Thence N 1900 Vrs. to a large St. md. cap rock marked S W 20-16, made for the S W Cor. of Sur. No. 20, T W N G R R Co. Blk. 16, at the S E Cor. Sur No. 27, E L & R R R R Co. Whence a Spanish oak 4" dia. marked S 5" brs. N 60 1/2 W 23 Vrs. a do 3" dia. Brs. N 61 1/2 W 24 Vrs. a S on a fixed rock, brs. S 10 1/4 W 4 3/5 Vrs.

to the place of beginning.

Bearings Marked S 6 MI

General Hamby, Berdie Stroud

Surveyed April 1 to 3 1915

Louis Champie.

Chain Carriers

I, Edgar C Saunders County Surveyor Sutton County, do hereby certify that the foregoing Survey was actually made by me in the field according to law, and that the boundaries and corners, with the marks, natural and artificial are truly described in the foregoing Plat and Field Notes.

Edgar C Saunders County Surveyor Sutton County.

I, Edgar C Saunders County Surveyor Sutton County, do hereby certify that I have examined the foregoing Plat and Field Notes and find them correct, and that they are recorded in my office in

Book Say, No. 49, Page 53

Given under my hand, at Sonora, Texas, this 53rd day of April A. D. 1915.

Edgar C Saunders County Surveyor Sutton County.

In calling for adjoining and connecting Surveys, the names of the ORIGINAL GRANTEES should always be given.

Survey No. *Connecting line R*

The State of Texas,

County of Sutton

Variation 10° 18' E

FIELD NOTES of Connecting line, ran From the N W Cor. Sur. No. 30, G. H. & S A R R Co. to the N E Cor. Sur. No. 6 G W T & P R R Co. Blk A Thence to the S W Cor. Sur. No. 20 T W N G R R Co. Blk. 16, at the S E Cor. Sur. No. 27, E L & R R R Co.

Co.

Said Survey is No. in Sutton

County, situated on the waters of The

San Saba River a tributary of the

Colorado River, about 33

miles N E of Sonora.

SCALE, 2000 Varas to the inch. Variation, Meridian of Sonora as established by U. S. Coast and Geodetic Survey in 1901

Beginning at the N E Cor. of Sur. No. 29, and N W Cor. Sur. No. 30, G. H. & S A R R Co. Blk E, a St. Md. from which a L O 6" dia. marked  $\bar{X}$  brs. S 17 W - vrs. A L O St. about 5" dia. brs. S 77 3/4 E - vrs. Thence W - Vrs. to the N E Cor. of Sur. No. 28, this Blk. Whence a L O 6" dia.  $\bar{X}$  brs. N 18 1/2 W 154 vrs. a L O 4" dia.  $\bar{X}$  brs. N 65 1/2 W 3 1/4 vrs. Thence W - vrs. to a St. Md. marked N E 28-E, at the N E Cor. Sur. No. 28, G H & S A R R Co. Blk. E, & N W Cor. Sur. No. 91, in name of W. G. Warren, as established by G. M. Williams, State Surveyor, Jan. 14, 1890, Whence from said St. md. Marked N E 28 -E, a Cedar 10" dia. marked  $\bar{X}$  Brs. N, 41 1/2 E 30 1/4 vrs. a Cedar 10" dia.  $\bar{X}$  Brs. N 31 1/4 W 21 1/3 Vrs. Thence W 1900 vrs. to the N W Cor. Sur. No. 91, in name of W. G. Warren, at the N E Cor. Sur. No. 23, T W N G R R Co. Blk 16, Whence a Cedar 12" dia. marked  $\bar{S}$  - brs. S 3/4° W 30 1/4 Vrs. Thence S 1312 Vrs. to a point, in N Line of Sur. No. 6, G W T & P R R Co. Blk A, 33 Vrs. W of N E Cor. of same. Whence a L O 8" dia. marked  $\bar{X}$  brs. S 45 3/4 E 55 3/5 Vrs. Thence N 1312 Vrs. to N W Cor. Sur. No. 91 W. G. Warren. at the N E Cor of Sur. No. 23, T W N G R R Co Blk 16, Thence W 1900 Vrs. to a St. Md. made for the S E Cor. Sur. No 21

to the place of beginning.

Bearings Marked

Surveyed

19

Chain Carriers

I, Deputy Surveyor County, do hereby certify that the foregoing Survey was actually made by me in the field, according to law, and that the limits, boundaries and corners, with the marks, natural and artificial, are truly described in the foregoing Plat and Field Notes.

Deputy Surveyor

County.

County Surveyor County, do hereby certify that I have examined the foregoing Plat and Field Notes and find them correct, and that they are recorded in my office in

Book

No.

Page

Given under my hand, at Sonora, Texas, this

day of

A. D. 19

County Surveyor

County.

In calling for adjoining and connecting Surveys, the names of the ORIGINAL GRANTEE should always be given.

counter 37452

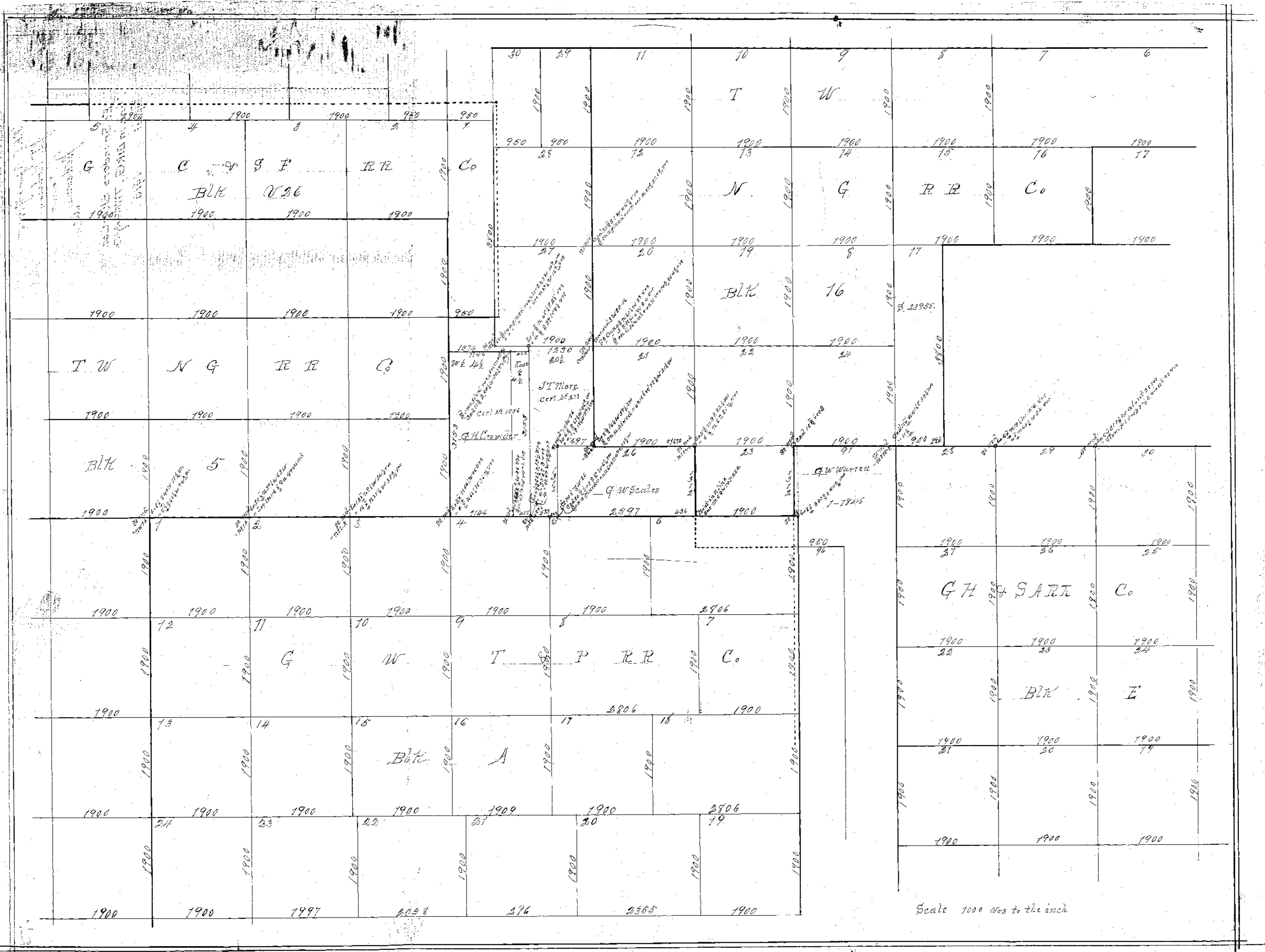

Scale 1000 feet to the inch