

I W. L. Lively County Surveyor in & ofarrant
 County do hereby certify that the above sketch
 correctly represents the survey as they appear from
 the Records of my Office

Given under my hand at Fort Worth

December the 27th 1859

W. L. Lively County
 Surveyor, Co. T. 405

Sketch

File 21^a

12/27/59

Tarrant County
Rec^d February 9/60

W. Lively 5K, # 11 mi. E. of
Ft. Worth,

Dated Dec. 27, 1859.
Filed Feb. 9, 1860.

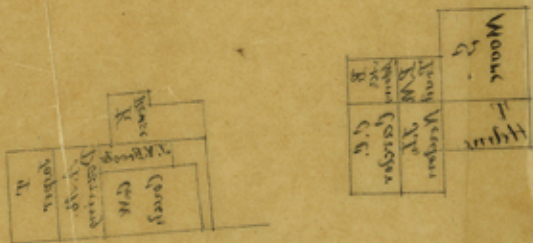

6.50
1.50
4.00
4.00
1.00

17.00
40.00

57.00

counter 3728