

North

Plat of
A Survey of
J.C. Stansell Estate
Lands
in Southern Part
of BIK. 153 - T & St L. R.R. Co.
Terrell County
Texas

Surveyed by
John Stovell
Licensed Land Surveyor

Scale 2000 Vrs = 1"
Var. 11° 15' E.

Sketch File No 152
Terrell County
J.C. Stansell
Filed - Jan 5 1936
1/2 Sec 1, BIK 153
1/2 Sec 2, BIK 153
1/2 Sec 3, BIK 153
1/2 Sec 4, BIK 153
1/2 Sec 5, BIK 153
1/2 Sec 6, BIK 153
1/2 Sec 7, BIK 153
1/2 Sec 8, BIK 153
1/2 Sec 9, BIK 153
1/2 Sec 10, BIK 153
1/2 Sec 11, BIK 153
1/2 Sec 12, BIK 153
1/2 Sec 13, BIK 153
1/2 Sec 14, BIK 153
1/2 Sec 15, BIK 153
1/2 Sec 16, BIK 153
1/2 Sec 17, BIK 153
1/2 Sec 18, BIK 153
1/2 Sec 19, BIK 153
1/2 Sec 20, BIK 153
1/2 Sec 21, BIK 153
1/2 Sec 22, BIK 153
1/2 Sec 23, BIK 153
1/2 Sec 24, BIK 153
1/2 Sec 25, BIK 153
1/2 Sec 26, BIK 153
1/2 Sec 27, BIK 153
1/2 Sec 28, BIK 153
1/2 Sec 29, BIK 153
1/2 Sec 30, BIK 153
1/2 Sec 31, BIK 153
1/2 Sec 32, BIK 153
1/2 Sec 33, BIK 153
1/2 Sec 34, BIK 153
1/2 Sec 35, BIK 153
1/2 Sec 36, BIK 153
1/2 Sec 37, BIK 153
1/2 Sec 38, BIK 153
1/2 Sec 39, BIK 153
1/2 Sec 40, BIK 153

counter 37959

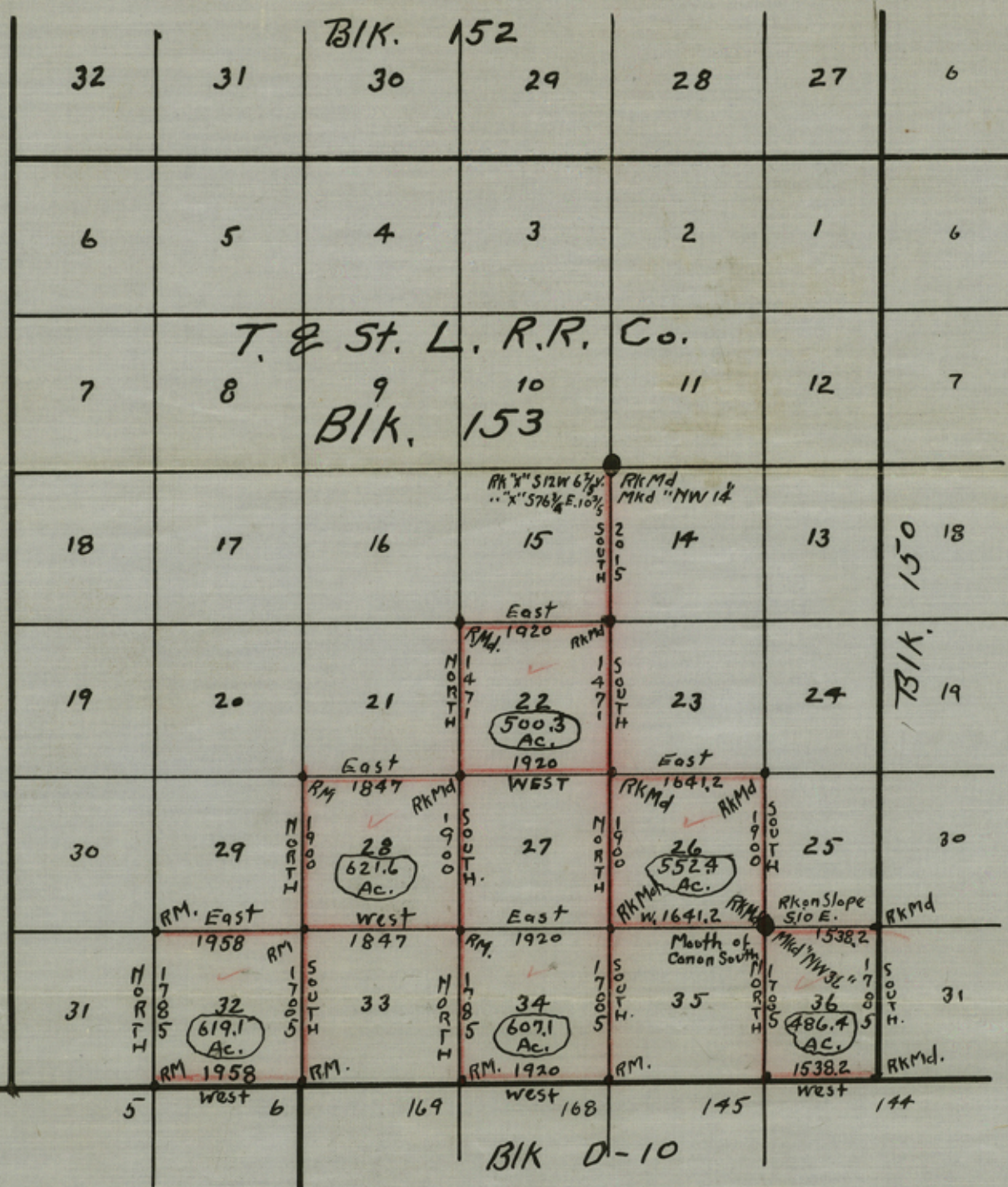

I, John Stovell, Licensed Land Surveyor of Brewster County, Texas, certify this to be a true and correct plat of a survey made by me on the ground and that lines, corners, boundaries & marks are truly described in the attached field notes.

John Stovell
Licensed Land Surveyor.

counter 37959

Sketch File No 25.
 Terrell County
 T. & St. L. Blk. 153
 Filed - Jan. 2nd 1936
 J. H. Walker, Commr.

under
 File Clerk
 about 7-mi. S 25 W. from
 Sanderson.

Terrell County
 Blk. 123 - T. & St. L. R.R. Co.
 in Southern part
 of Stanzell Estate
 Survey of
 Plot of

Licensed Land Surveyor
 John Stovell

Dec. 1899.

Nov. 11, 1912, E.
 Scale 5000 ft = 1 in



attached field notes.
 corners, boundaries & marks are truly described in this
 of a survey made by me on the ground and that these
 County, Texas, certify this to be a true and correct plat
 I, John Stovell, Licensed Land Surveyor of Brazosport

Licensed Land Surveyor
 John Stovell