

counter 38000



- ⊙ Original Survey Corners.
- Resurvey Corners On Which Patents Have Been Issued.

SCALE: 1" = 1000 VRS.

**PLAT SHOWING RESURVEY OF S.F. 13223 AND VICINITY
TERRELL COUNTY, TEXAS**

This Plat Of S.F. 13223 And Adjacent Land Is True And Correct, Being Based
On A Survey Made Upon The Ground April 26 & 27, 1979.

RECEIVED
MAY 1 1979
General Land Office

J. F. Godfrey Jr.
Licensed State Land Surveyor

counter 37999

99915 Johnson

RECEIVED
MAY 17 1979
General Land Office

Licensed State Land Surveyor

James E. McCarty

on survey made upon the ground and adjacent lands and correct, being based
on the survey made upon the ground and adjacent lands and correct, being based

TERRELL COUNTY, TEXAS
YOUNG AND NEELY OF S.E. 22 AND VICINITY

SCALE: 1" = 1000 FT.

- Survey corners on which patents have been issued.
- ⊙ Original survey corners.

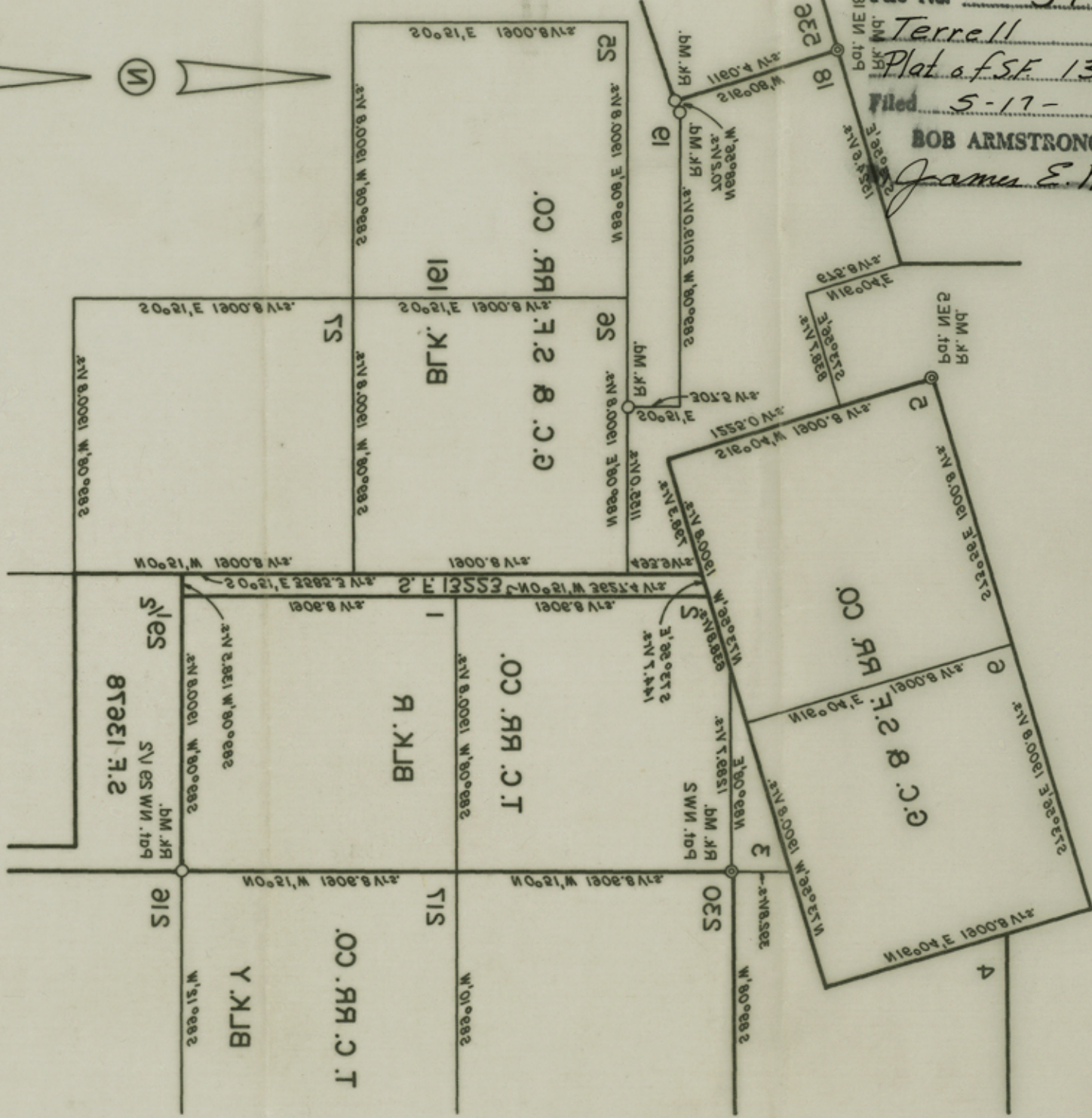
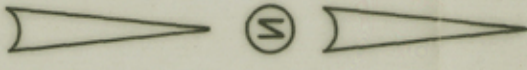

File No. 37
 County Terrell
 Plat of S.F. 13223
 Filed 5-17-1979
 BOB ARMSTRONG, Com'r
James E. McCarty

0.820

counter 38000