

July 14, 1944

Mr. Sylvan Sanders
Licensed State Land Surveyor
406 Avenue M
Lubbock, Texas

Dear Mr. Sanders:

Your three sketches of connections in Terry, Yoakum and Hockley Counties were received July 12.

I certainly appreciate receiving this information; it will be quite helpful in determining the proper construction of sections in this area.

With kindest regards, I am

Sincerely yours,

BASCOM GILES, COMMISSIONER
OF THE GENERAL LAND OFFICE

HUvR:IB

Y
counter 38034

Terry and Yoakum Counties

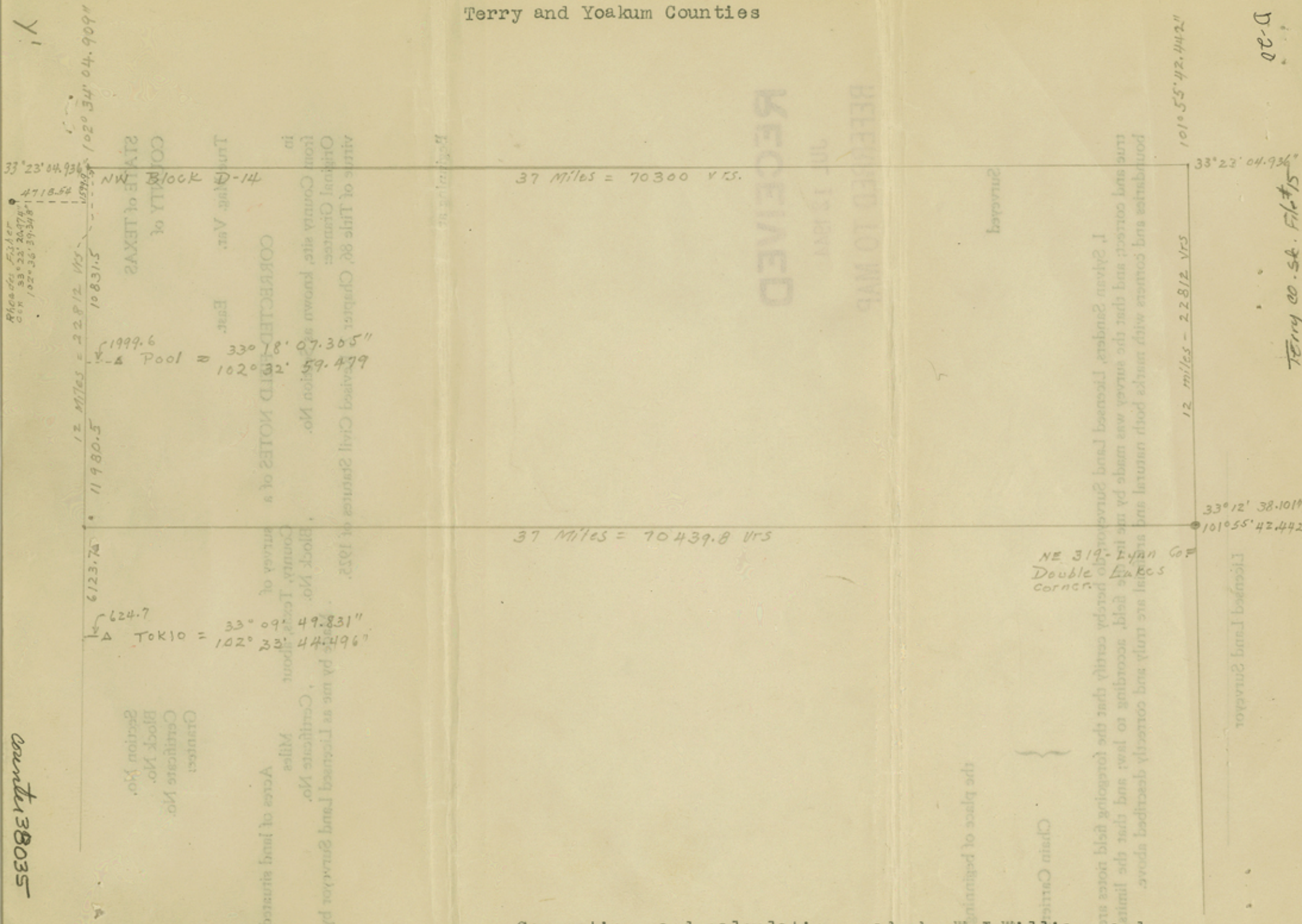

Rhodes, Fisher
CEN 33° 23' 20.474"
102° 36' 19.308"

counter 38035

Trustee's Vars. East. CORRECTED FIELD NOTES of a survey of Block No. 14, County of Terry, Texas, about 1925, by me as Licensed Land Surveyor by virtue of Title 86, Chapter Original Grantee from County site, known as Division No. 1999.6 Pool = 33° 18' 07.365" 102° 02' 59.479"

Trustee's Vars. East. CORRECTED FIELD NOTES of a survey of Block No. 14, County of Terry, Texas, about 1925, by me as Licensed Land Surveyor by virtue of Title 86, Chapter Original Grantee from County site, known as Division No. 624.7 TOKIO = 33° 09' 49.831" 102° 23' 44.496"

Grantee: Certificate No. Block No. Section No. Acres of land situated

37 Miles = 70300 vrs.

37 Miles = 70439.8 vrs

RECEIVED
JUL 13 1944
REFUSED TO MAP

licensed Land Surveyor
Chain Certificate
the place of beginning
I, Sylvan Sanders, Licensed Land Surveyor, do hereby certify that the foregoing field notes are true and correct; and that the survey was made by me in the field, according to law; and that the limitations and corners with marks both natural and artificial are truly and correctly described above.
NE 319. Ryan Co. Double Enders corner

Connections and calculations made by W.J. Williams and Sylvan Sanders

D-20
Terry Co. SA. File # 15

D 20

Terry and Yoakum Counties

Section No.
Block No.
Certificate No.
Grantor:

STATE of TEXAS
COUNTY of

True Mag. Var. East

virtue of Title 86, Chapter 2, Revised Civil Statutes of 1925.
Original Grantor:
from County site, known as Section No. _____, Block No. _____, County, Texas, about _____ Miles
Made by me as Licensed Land Surveyor by
Actes of land situated

RECEIVED
MAY 12 1925
MAY 12 1925

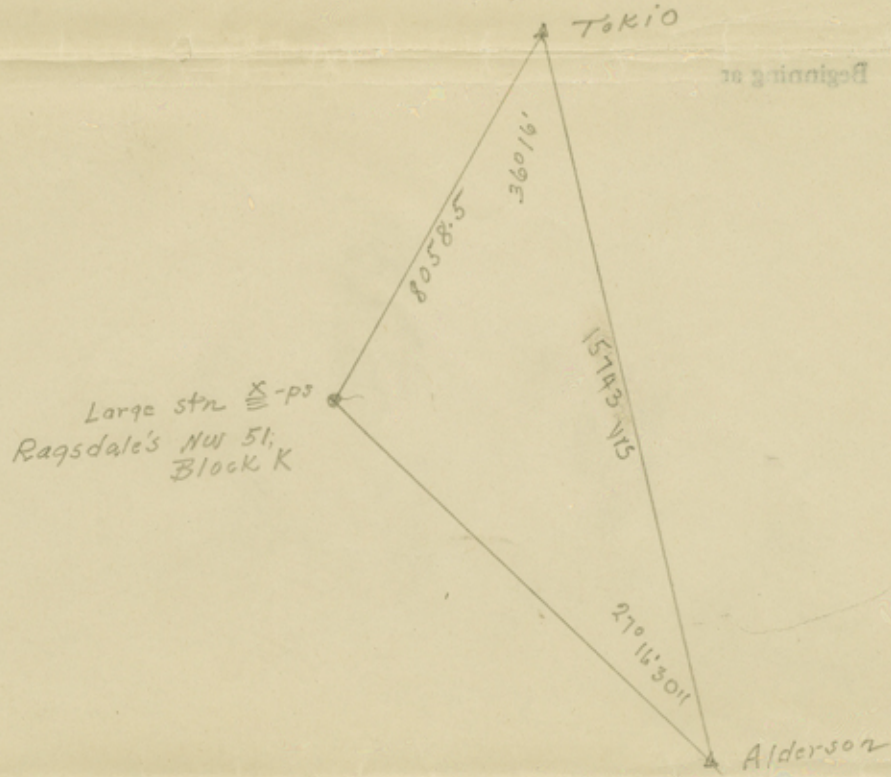

the place of beginning.

Surveyed

Chain Carriers

I, Sylvan Sanders, Licensed Land Surveyor, do hereby certify that the foregoing field notes are true and correct and that the survey was made by me in the field, according to law; and that the limits, boundaries and corners with marks both natural and artificial are truly and correctly described above.

Licensed Land Surveyor

Y²

counter 138036

Hockley and Terry County

center Road on Twichell SL Leagues 9 and 10

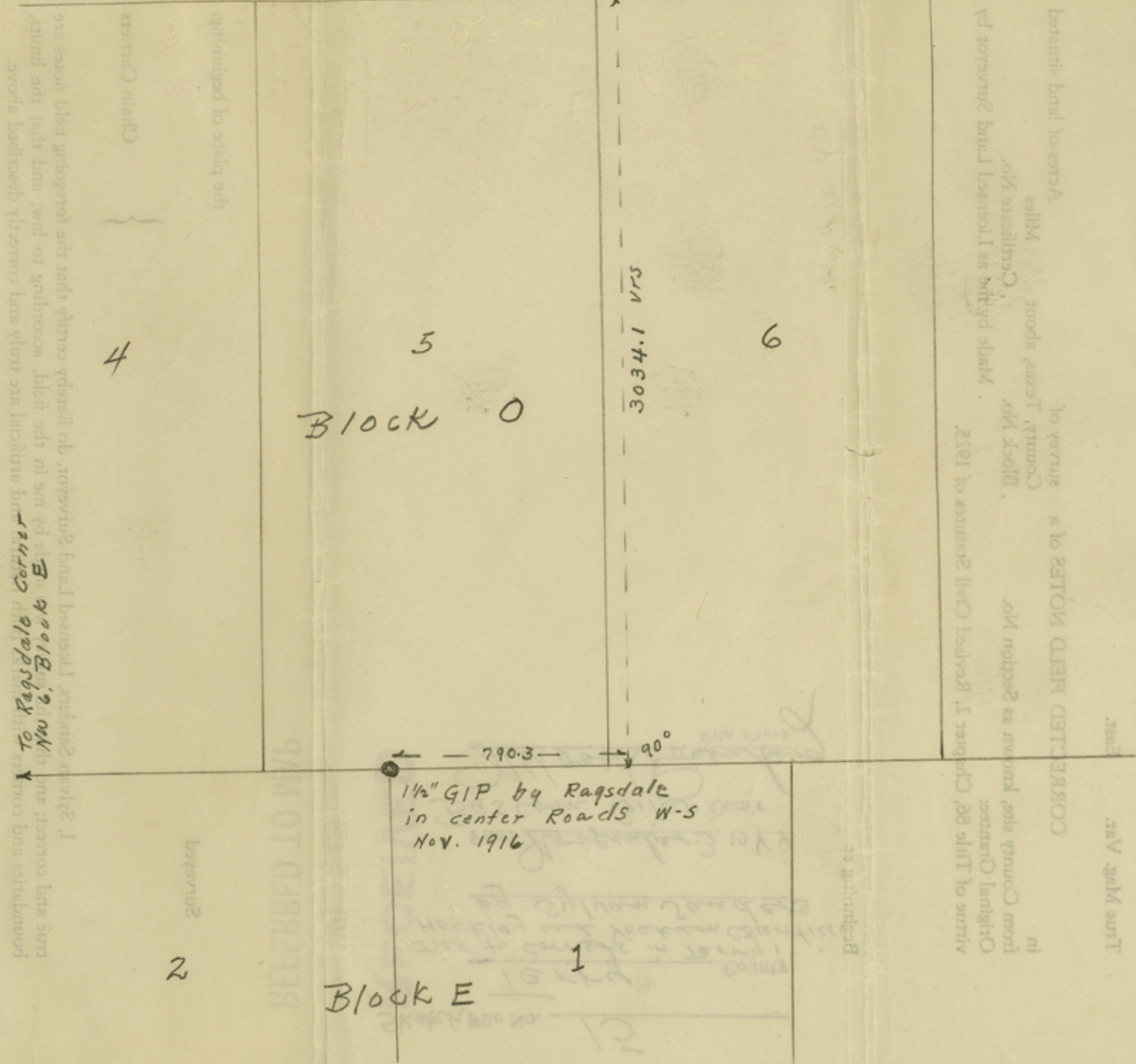

To Ragsdale corner
 NW 6, Block E
 1/2" GIP by Ragsdale
 in center Roads W-5
 Nov. 1916

4

5

Block 0

3034.1 vrs

6

790.3

90°

2

1

Block E

Original
 Certificate No.
 Block No.
 Section No.

STATE OF TEXAS
 COUNTY OF

of the 8th
 Original
 from County
 in
 CORRELLED
 TIME
 Date
 State

STATE of TEXAS
COUNTY of

Section No.
Block No.
Certificate No.
Grantee:

True Mag. Var. East.

CORRECTED FIELD NOTES of a survey of _____
in _____ County, Texas, about _____ Miles
from County site, known as Section No. _____, Block No. _____, Certificate No. _____
Original Grantee: _____
virtue of Title 86, Chapter 2, Revised Civil Statutes of 1925. Made by me as Licensed Land Surveyor by

Beginning at

Sketch File No. 15
Terry County
Ties to corners in Terry, Hockley and Yoakum Counties
by Sylvan Sanders

Filed November 3 1944
Bascom Giles Com'r
Moon Rosenberg
File Clerk

RECEIVED

JUL 12 1944

REFERRED TO MAP

Surveyed

the place of beginning.

Chain Carriers

I, Sylvan Sanders, Licensed Land Surveyor, do hereby certify that the foregoing field notes are true and correct; and that the survey was made by me in the field, according to law; and that the limits, boundaries and corners with marks both natural and artificial are truly and correctly described above.

Licensed Land Surveyor

counter 38038

4

1-27-44