

Filed May 21/55
File No. Travis Co
A2

State of Texas }
County of Burnet } Before me James P. Magill Clerk of the
County Court of the County of Burnet in the
State of Texas. duly commissioned and qualified
Personally appeared John Harvey to me well known who signed the fore
going certificate on the reverse of this and after being by me duly sworn
deposeth and saith that the plot or plan. and certificate on the reverse of
this is true to the best of of his knowledge. as laid down and
stated in said certificate

In Testimony whereof I have hereunto
set my hand and official seal of my
office in the town of Hamilton in said
County on this the 2th day of May 1855.
James P. Magill
Clerk, C. C. B. C.

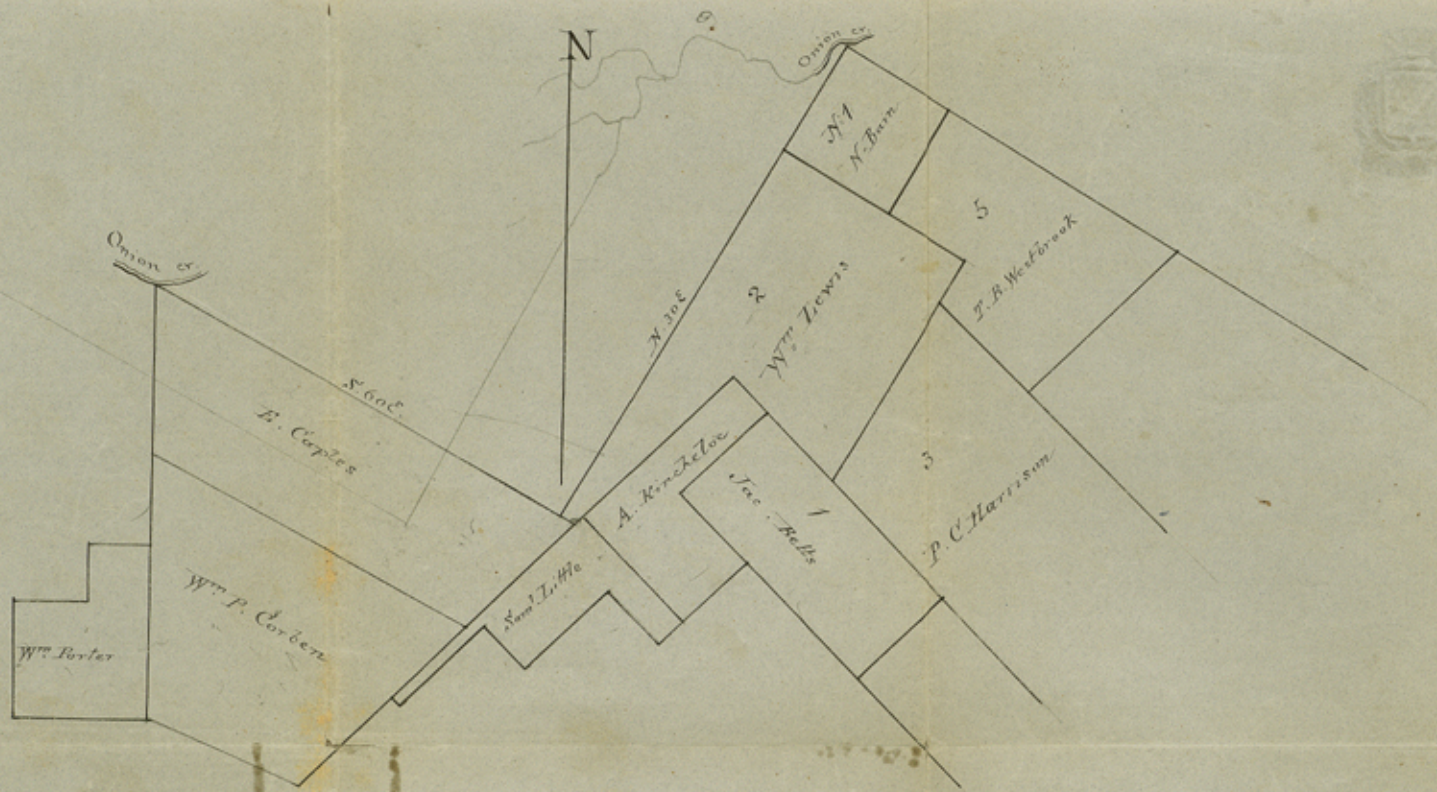

This is to certify that the above sketch truly represents the relative position and connection of the Surveys thereon represented, and particularly of the E Caples survey, as surveyed by me in the Spring of 1838; At that time I was furnished with a sketch by B Sims - then District Surveyor of Bras top - with instructions to work according to the same; that sketch represented the Del valle ten League grant and Cal Caldwell's 7 League grant to corner together on Onion creek at the point where I began the Bain Survey No 1. The beginning of the Caples survey is actually at the 5th corner of William Lewis' Survey No 3 (or as above shown) which I then supposed to be 400 rods S 60^o E from the S. corner of the Del valle grant, of which I had found neither lines nor corners, adjoining my work, and was therefore led to believe it was never run out the same remark apply to the old work on Onion creek.

This 8th day of May 1855

John Hearney at that time
Deputy Surveyor of Bras top

File 14.

A.²

File 2/55

Travis County

On Onion Creek

Rec^d May 21st 1855

SK. of John Harvey of Surveys
on Onion Cr.

Dated May 8, 1855,

county 38280