



I Geo Gibson County Surveyor of Trinity County do here by certify that according to the Bearing and Bearings Lines of the first third and fourth corners of the John Johnson League it is correctly Represented in the above Sketch

Witness my hand at Sumpter this the First day of February A D 1859
 Geo Gibson County Surveyor of Trinity County

Filed February 11th 1859
 Jas Martin

184 Run

Trinity County

Page 8

File 8

Trinity County

J. Johnson League

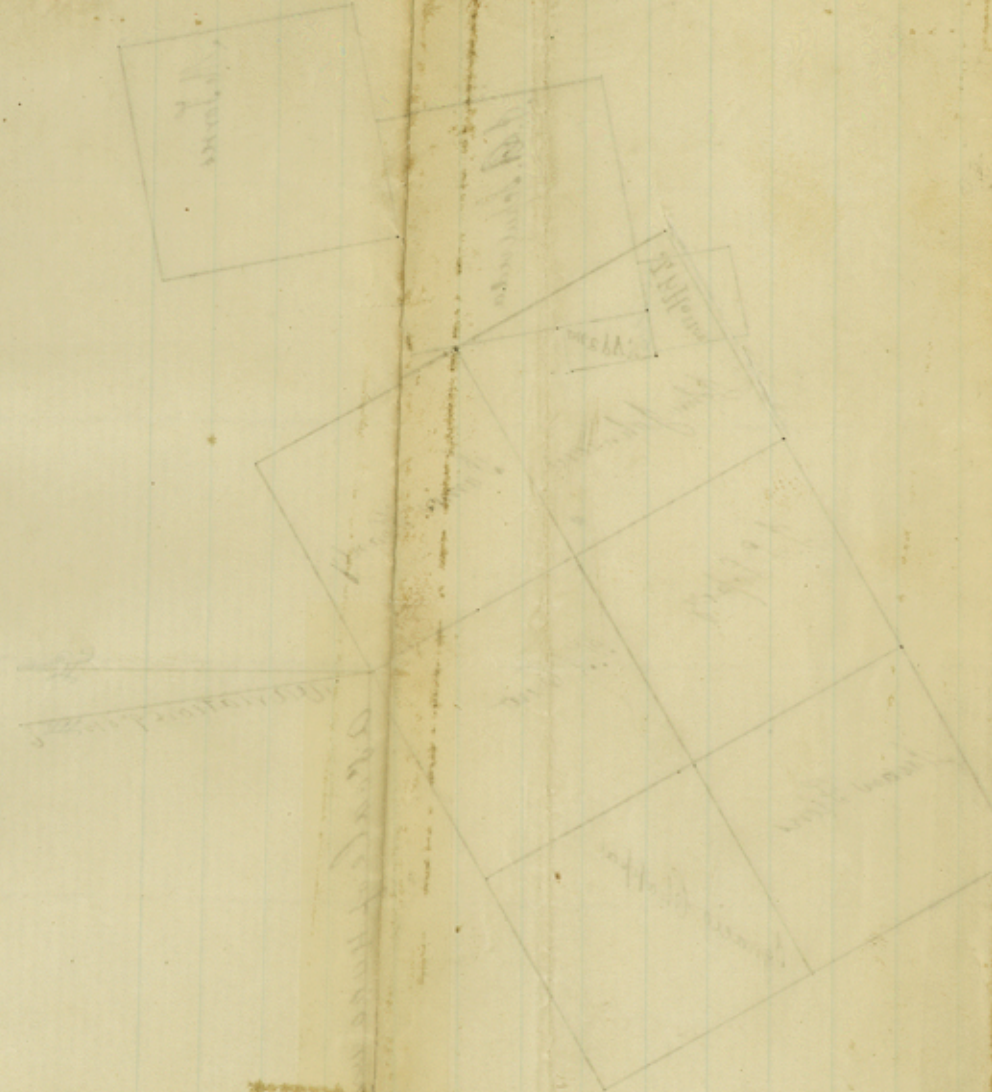

The
 2
 3
 4
 5
 6
 7
 8
 9
 10
 11
 12
 13
 14
 15
 16
 17
 18
 19
 20
 21
 22
 23
 24
 25
 26
 27
 28
 29
 30
 31
 32
 33
 34
 35
 36
 37
 38
 39
 40
 41
 42
 43
 44
 45
 46
 47
 48
 49
 50
 51
 52
 53
 54
 55
 56
 57
 58
 59
 60
 61
 62
 63
 64
 65
 66
 67
 68
 69
 70
 71
 72
 73
 74
 75
 76
 77
 78
 79
 80
 81
 82
 83
 84
 85
 86
 87
 88
 89
 90
 91
 92
 93
 94
 95
 96
 97
 98
 99
 100

1
 2
 3
 4
 5
 6
 7
 8
 9
 10
 11
 12
 13
 14
 15
 16
 17
 18
 19
 20
 21
 22
 23
 24
 25
 26
 27
 28
 29
 30
 31
 32
 33
 34
 35
 36
 37
 38
 39
 40
 41
 42
 43
 44
 45
 46
 47
 48
 49
 50
 51
 52
 53
 54
 55
 56
 57
 58
 59
 60
 61
 62
 63
 64
 65
 66
 67
 68
 69
 70
 71
 72
 73
 74
 75
 76
 77
 78
 79
 80
 81
 82
 83
 84
 85
 86
 87
 88
 89
 90
 91
 92
 93
 94
 95
 96
 97
 98
 99
 100

A careful examination of the adjoining Sketch in regard to a League Survey in the name of John Johnson in Trinity County, filed in Office Febr. 11/59 results, that said survey, according to its Field notes, begins very indefinitely at a Red Oak on the "Land" of James Hanley, but apparently on its North West boundary line, because it runs thence $N. 60^{\circ} W$, $N. 30^{\circ} E$, $S. 60^{\circ} W$ & $S. 30^{\circ} W$ to the beginning, & therefore it cannot lie on that place, where it is represented on the Sketch, besides no Bearing trees agree with those of the adjacent surveys. The Title of John Johnson although dated Oct. 6/35, is not signed by the Commissioner.

February 19/59

C. C. Stremme.