

Hardy Ware

S 66 W 11.400  
1734  
John Turner

Jonathan  
M & Co  
950

No 52

No 60

Emily Turner

I & G N.R.R.  
No 53

Geo Sherman

I & G N.R.R.  
No 56

I & G N.R.R.  
57

I & G N.R.R.  
59

I & G N.R.R.  
No 4

I & G N.R.R.  
No 5

I & G N.R.R.  
No 6

TYLER CO

David Melhorne

I & G N.R.R.  
No 1

counter 3856A

David Cutts

N 68 E  
County Line Trinity & Polk

Map showing I & G N.  
Surveys in southern part  
of Trinity County

*Handwritten notes:*  
17 E W 11.400 in southern part  
of Trinity Co.

counter 38202

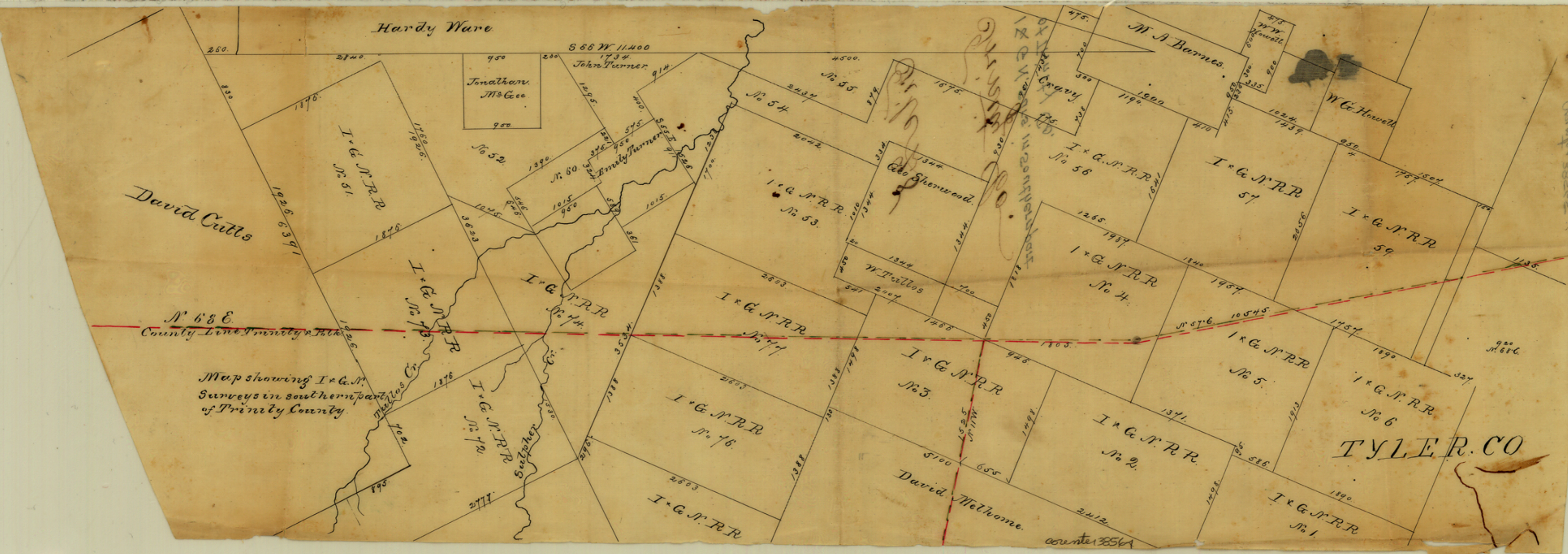



File 28

Trinity Co.

1 & G N. surs. in southern part  
of Trinity Co.

W. L. B. CO

Counter 38565