

McAllister Sketch
report - not filed
as the Surveyor may
want it returned
to him)

1/18/1900

Will

72'

counter 38611

By comparing all the original field notes, and reading same carefully you will see that the wording description survey will comply with sec 2. You will also note that the distance from the N.E. corner of Sec 24 to the N.E. corner of Sec 24 is 1686.75' and it should be only 1490.25' but in what the field notes call for, is what is on the ground. At 1490.25' the county map shows that there should be a vacant strip of land between said strip and the water, and in fact there is, but not near so much as the map shows. But the work on the ground as of today shows that the distance from line of Sec 24 to the north boundary of Sec 24 is 1686.75'.

I hope that this will give you an idea how the land is. You must take into consideration that when this work was first made it was in the interest of the people. The people's interest and of course it was to show that parties interested at that time that these surveys were made had to have the timber on the land, that was a great deal of timber and in fact the timber was being caught up with. Hoping this will help to unclutter the business.

all the corners of the aforesaid land are destroyed. In fact the only corner is a few hundred feet from all evidence and all we can get by a few staked

The State of Texas, } I, M. L. McAlister, County Surveyor of said
County of Tyler. } County of Tyler and State aforesaid, do hereby
certify that M. G. Ready, whose signature appears to the foregoing
field notes and accompanying plat is well known to me, and
that he is a private surveyor of good repute and standing, and
that he is thoroughly competent and able in his profession. And

M. L. McAlister, County Surveyor as aforesaid, do further
hereby certify that I have made careful examination of
your report of the said M. G. Ready, and of the records in my

office bearing thereupon in this connection, and that I find his
work and report correct in every particular, and I hereby adopt
the same as my own, and recommend it to the consideration of
the Commission of the General Land Office of the State of Texas.
Witness my hand and seal of office at Tyler, Texas, this 13th day of

January, AD. 1900.
M. L. McAlister
County Surveyor,
Tyler County, Texas.

Results in an actual field measurement, but do not correspond with field notes. Starting point for said survey of 1841 can be very easily found as the A. R. ... line ... and ... is the county line ...



Next ... of a ... corner ... the S.E. ... on ... creek ... field ... for a ... which ... just as the field ...

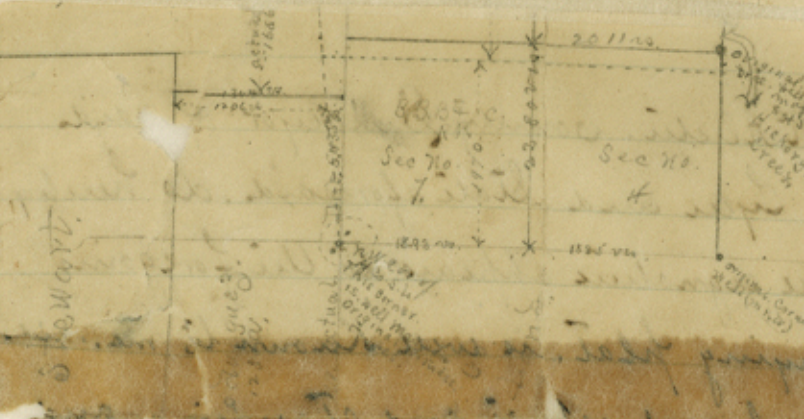

will ... in ... South ... this line ... but do not find ... of ... that will ... from this ... (S.E. ... 3) ... north ... but does not tally ... field ... only as to the ... for a ... This ... at ... line ... from this ...



The ... the S.E. ... on the ... 3000 ...

[Faded handwritten text, mostly illegible due to tape and fading]

Tyler Co. Skelton
I.B.

TYLER Co

SK FL

1B.

MLM=Alister's SK & explanation
of surs. lying North of Village

Cr.

Dated Jan. 13, 1900.