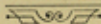

OFFICE OF
J. W. BENNETT,
County Surveyor,
UVALDE COUNTY.

Uvalde, Tex. May 10th 1886

W. C. Walsh Esq.
Austin Tx

Dear Sir enclosed.

find field notes of a connection
from N.E. of Sur 441. to N.E. of
Sur no. 503. -

Please to have Survey. 1021- Ld slip
no. 1667. in name of Juan Antonio
Valdes. Examined and issue pat
advise if the pat fee has not
been paid also. Survey. 1031 city
754 issued to Mrs. Francis, E. Wells

Resptfl

J. W. Bennett
Co. Sur & Co

THE STATE OF TEXAS, SURVEY

Uvalde COUNTY. No. _____

FIELD NOTES of a Survey of Connecting line from N. E. of 441 to N. E. 503. Land, made for G. J. Nunn and others To determine the situation of Surveys nos. 503 & 441.

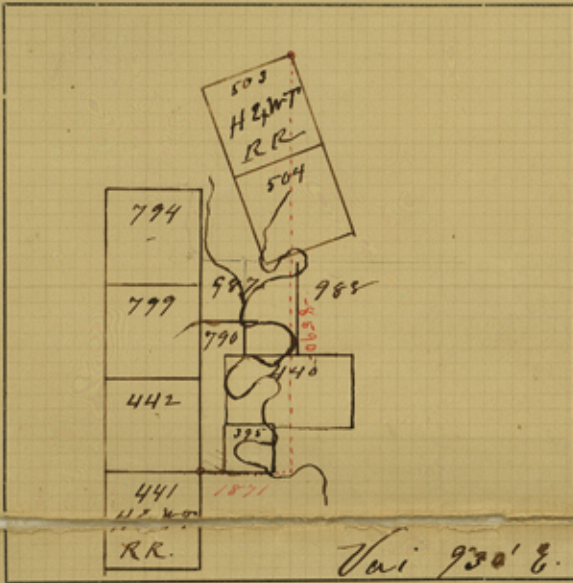

SCALE: 4000 - Varas per inch.

Said Survey is No. _____, in _____ County, Texas, situated on the waters of _____ a tributary of _____ River, about _____ miles of _____

Beginning at at the N. E. corner

of Survey no. 441. N. E. & W. S. R. R. city no. 864. Thence East 1293 v² to a pt. on the south line of Survey no. 395 in name of Wm Wells - and on East bank Montell creek. - 2nd Thence N 55 W. 100 v² to pt. 3rd N 37 3/4 W 322 v² to pt. - 4th N 5 W. 308. to pt. 5th N 30 E. 110 v² to pt. - 6th N 62 E. 320. to pt. 7th N 12 W 258 v² to pt. - 8th N 8 E. 366 v² to pt. - 9th N 17 E. 770 v² to pt. 10th West 160. to pt. 11th N 18 E. 750 v² to pt. 12th North 200 v² to pt. 13th N 62 E. 95 v² to pt. 14th N 20 W. 285 v² to pt. 15th N 26 E. 390 v² to pt. 16th N 16 E. 460 v² to pt. 17th N 34 W. 250 v² to pt. 18th N 38 W. 670 v² to pt. 19th S 56 W. 360 v² to pt. 20th N 75 W. 160 v² to pt. 21st N 70 E. 1890. to pt. - 22nd N 20 W. 3800 v² to the N. E. corner of Survey no. 503. in name of H. E. & W. S. R. R. city 788. Being 8590 v² South and 1871 West from N. E. of 503. to the N. E. of 441.

to the place of the beginning.

Bearings marked _____

Surveyed April 28th 1886.

Wm Wells -
Joel Wright

CHAIN CARRIERS.

I, J. W. Bennett, County _____ Surveyor

of Uvalde County, Texas, do hereby certify that the foregoing described Survey was actually made by me on the ground, according to law, on the date and with the Chain Carriers aforesaid, duly qualified, and that all the corners, lines, boundaries and marks of the same, whether natural or artificial, are truly and correctly described and set forth in the foregoing Plat and Field Notes.

By _____ Deputy. County _____ Surveyor Uvalde Co., Texas.

Filed for Record the 10 day of May, 1886.

at 10 o'clock a. M. Book. C. page 136.

J. W. Bennett
SURVEYOR.

Uvalde Co.
Sketch File 10.

Filed May 11/86.

McWach
Can't block.

JW Bennett's Con. line, From NE
Cor. #441, H. E. & W. T. RY Co -
Dated May 10, 1886, Filed May 11, 1886.

See Sketch No. 11.