

30	18	16	14	12
M. Livingston	Mary E Jacobs	Emily C. Hamilton	Martha A. Allen	W. H. Mauldin
	8	10	11	
Mrs. S. Lytle		Mrs. S. Bailey	Monroe Ashworth	T. K. Crawford
6	5			
Mrs. L. J. Landram	N. A. Barton			
	4	3	2	
	M. M. Newman	Mrs. H. Lansig	T. J. Miller	
19	18	5	48	
20	17	6	50	
G. C. & S. F.		C. C. S. D. & G. N. G. R. R. Co.	DUNCAN LEWIS WINDMILL	
		BL. D. B.		
21	16	7	51	
R. R. Co.		J. T. Bougens		
22	15	8		
BLOCK T. N.		B. S. & F.		
		W.C. Cypert		
23	14	9		
		POND		
		C. C. S. D. &		
24	13	10		
		CHALK BLUFF		
		C. & M. R. R. Co.		
		R. G. N. G.		

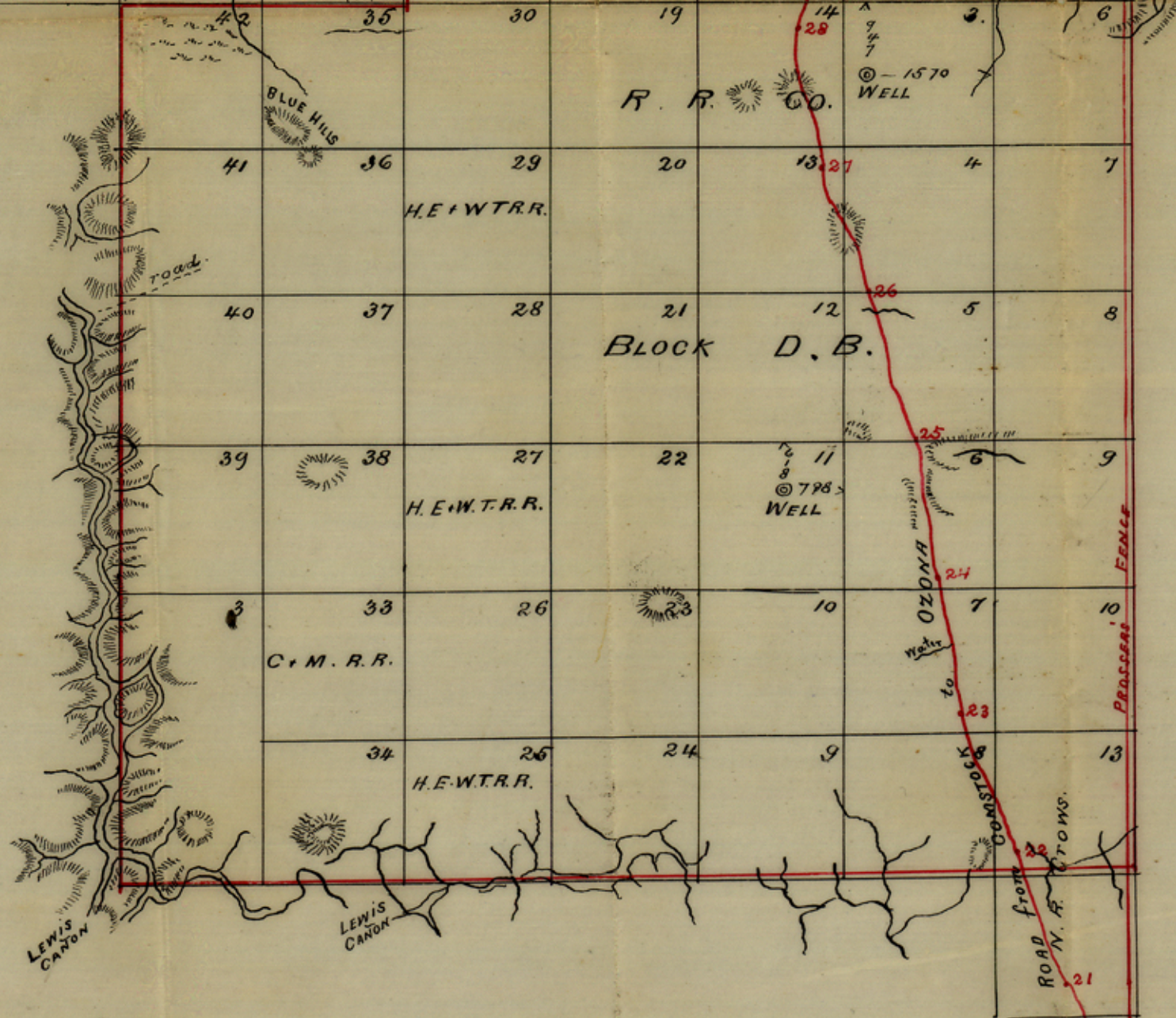

MAP of BLOCK "D. B" in VAL VERDE Co., showing lines to be fenced, and location of bored wells and road to Cornstock (signed) J. H. Brauer
 Co. SURV. VAL VERDE Co.
 TEXAS
 Aug 21. 1895

SCALE 2000 VRS. to INCH

NOTE: THIS SKETCH COPIED FROM Surveyors Sketch in Genl. Land Office Jan 6th 1896. Original sketch returned.

counter 39138

PROSSER'S WINDMILL

PROSSER'S FENCE

ROAD from N. R. TOWNS.

NOT A PART OF
 THE BLOCKS IN BIK
 1882
 1882
 BLOCK D.B.
 SKETCH

Aug 21 1895

TEXAS

CO. VAL VERDE

Map of Block D.B. in Val Verde Co., showing roads and locations of corners and bearings of corners of Block D.B.

Scale 5000 feet to inch



8-7-1895
SKETCH "Block D.B." Val Verde Co

J.H. Brauer's sk. in BIK DB. Dated Aug. 21, 1895.