





County 38833

File No. 52 Box 4

Webb County

Four Surveys NE. Cor.

Filed 7-17 1939

BASCOM GILES, Com'r

H. de Synek, File Clerk

THIS AND OTHERS ARE IN THE NORTH AND EAST  
QUARTERS OF SECTION 10, T. 21 N., R. 21 E.,  
S. 10, T. 21 N., R. 21 E., S. 10, T. 21 N., R. 21 E.,  
BY G. W. BRIDGEMAN, LICENSED SURVEYOR,  
DATE 11-11-39.

SECTION 10, T. 21 N., R. 21 E., S. 10, T. 21 N., R. 21 E.,  
DO HEREBY CERTIFY THAT THE ABOVE MAP CORRECTLY  
REPRESENTS AN ACTUAL SURVEY MADE BY ME ON THE  
GROUND. THIS IS THE 2 DAY OF JULY 1939.

LICENSED LAND SURVEYOR

*Bascom Giles*

COMMITTEE OF MEASUREMENTS

STATE OF TEXAS

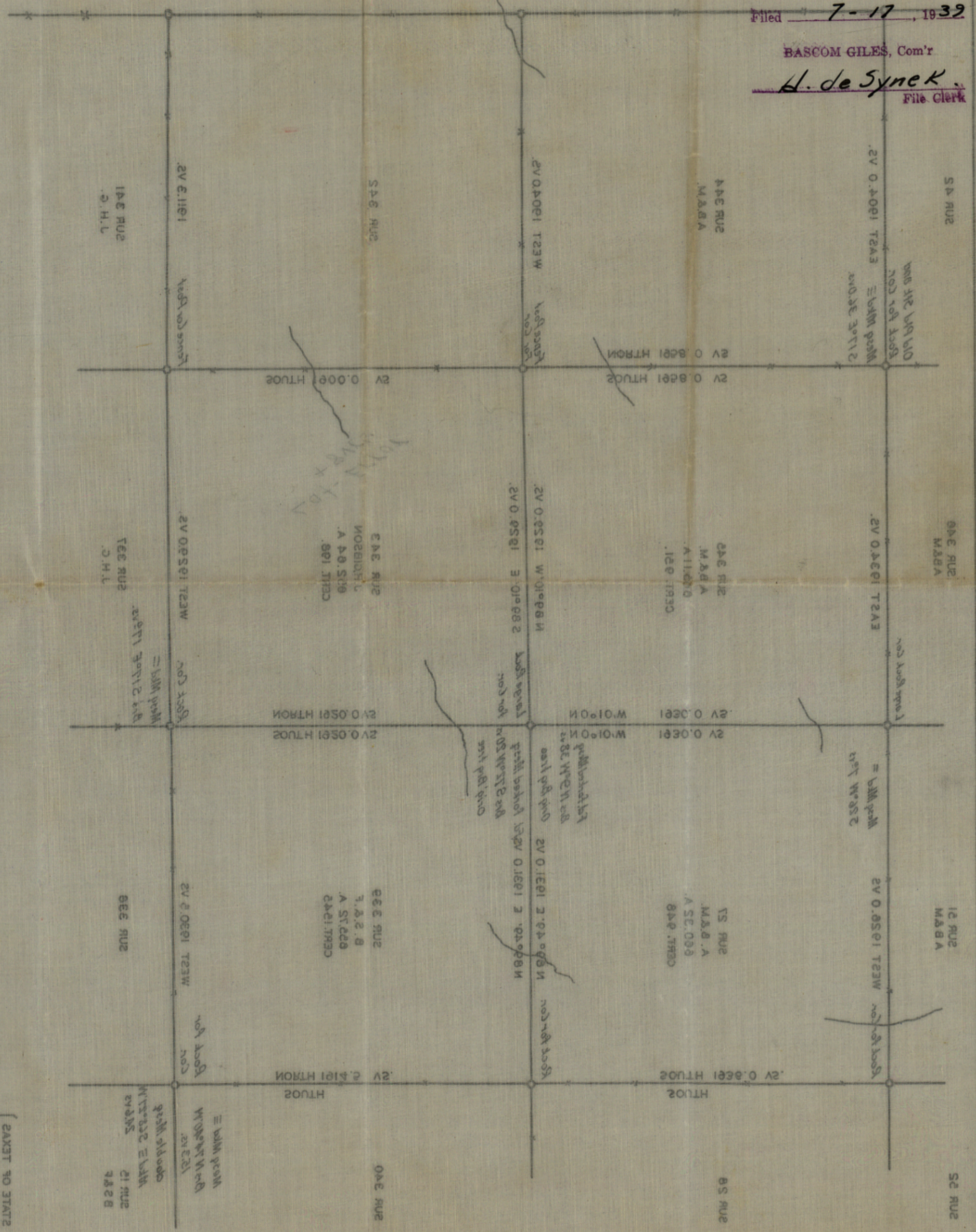

County 39840