

**PLAT OF**  
**160.0 ACRES OUT OF THE**  
**SOUTHWEST PART OF SURVEY 107**  
**S.F. 11736, WEBB COUNTY, TEX.**

Surveyed: Nov. 28, 1975  
 By: FOSTER ENGINEERING CO.  
 Scale: 1" = 400 VS.

Joaquin Galan Grant

File No. Sketch # 62  
 Webb  
 S.W. 160.0 - Survey 107  
 Nov. 28, 1975  
 BOB ARMSTRONG Com'ry  
 James E. McCall

SUR. 109

SUR. 112

SUR. 107 SF 11736

SUR. 106

Recognized West  
 Line of Sur. 107  
 & the East Line  
 of Sur. 112. 2

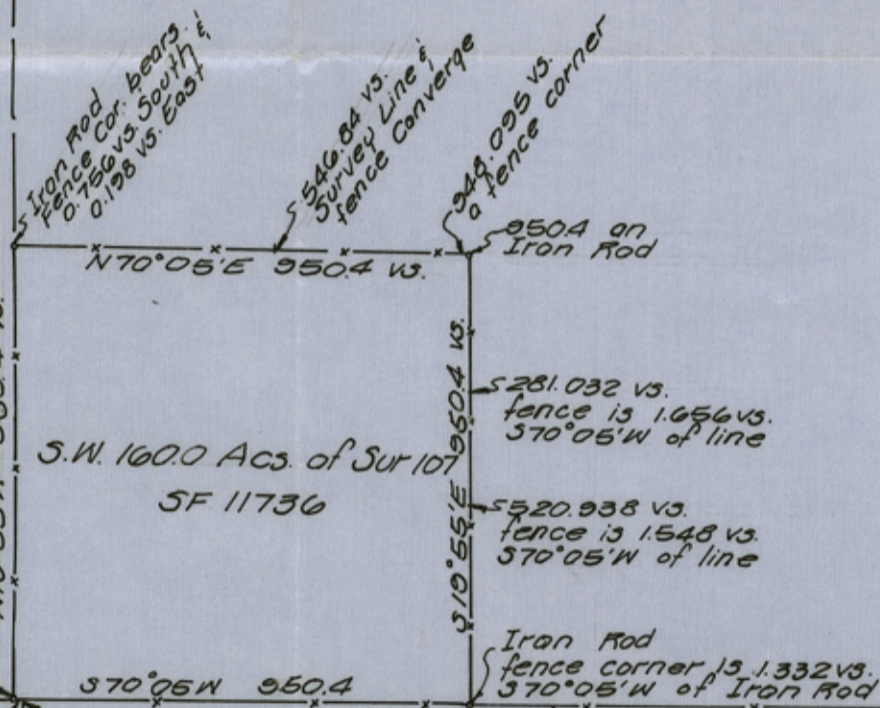

fence Post the  
 Recognized S.W.  
 Cor. of Sur. 107 2

SUR. 44  
 25.2 vs.

Recognized N.E. corner  
 of Sur. 44 & the N.W.  
 corner of Sur. 43.

Recognized South line of  
 Survey 107 & the North Line  
 of Sur. 43.

SUR. 41

SUR. 43

I, John E. Foster, Surveyor of Webb County, Texas, do hereby certify that the foregoing survey was made under my direction and according to law; that the limits, boundaries and corners with the marks, natural and artificial, are truly described in the foregoing Plat and Field Notes, just as found on the ground; and they are recorded in Book 14, Page 137, of the County Surveyor's Records of Webb County, Texas.

This 24th day of November, 1975.

*John E. Foster*  
 John E. Foster  
 Surveyor of Webb County, Texas

RECEIVED  
 NOV 30 1975  
 COUNTY CLERK'S OFFICE

counter 39873



PLAT OF

160.0 ACRES OUT OF THE  
SOUTHWEST PART OF SURVEY 107  
S.F. 1136, WEBB COUNTY, TEXAS

File No. Sketch #69

Webb County

S.W. 160.0c - Survey 107

Filed Nov. 26 1975

BOB ARMSTRONG, Com'r

By James E. McCarty

Surveyed: Nov. 28, 1975  
By: FOSTER ENGINEERING CO.  
Scale: 1" = 400 ft.

Woodburn  
Galena

207.102



207.100

207.107 2F 1136

207.112

Recognized West  
line of 207.107  
at the East line  
of 207.112.

Iron Rod  
Fence corner  
250.05' N  
270.05' W of line  
Fence corner  
250.05' N  
270.05' W of line  
Iron Rod  
Fence corner  
250.05' N  
270.05' W of line

2.11600 Acs of 207.107  
2F 1136  
270.05' W of line  
Fence is 1.248' N  
250.05' N

Iron Rod  
Fence corner is 1.324' N  
270.05' W of Iron Rod  
270.05' W of line  
270.05' W of line

207.41

207.43  
Recognized N.E. corner  
of 207.44 at the N.W.  
corner of 207.43.  
Recognized South line of  
Survey 107 at the North line  
of 207.43.

Fence Post the  
N.W. corner of 207.107  
Recognized 2.11600  
Acs of 207.107

207.44  
250.05'

I, John E. Foster, Surveyor of Webb County, Texas, do hereby certify that the foregoing survey was made under my direction and according to law; that the limits, boundaries and corners with the marks, natural and artificial are truly described in the foregoing Plat and Field Notes, just as found on the ground; and they are recorded in Book 14, Page 137 of the County Surveyor's Records of Webb County, Texas.

This 24th day of November, 1975.

John E. Foster  
Surveyor of Webb County, Texas

General Land Office

NOV 26 1975

RECEIVED

478932 counter