

- 4 -

Wheeler Co
Sketch & Connecting line
from meridian to Mobeetie,
J.O.B. Street, March, 1886.

No.

LEASE

..... County

..... Lessee

..... Post Office

..... Acres

..... Ann. Payment

Date

Executed

Term

..... Years

counter 40000

History and Fieldnotes of Survey made
for the New York & Texas Land Company.

Chas Howard ^{3rd} H. D. Franklin, Chain Carrier,

Beginning at the 51st mile post on
the 100th mer. N. L. the E. boundary line of
Wheeler County.

Thence N. (Var. $11^{\circ} 6' E$) at 1900 ft pass 20th N.
of the 59th mile post. at 1900 ft pass 32nd N.
of the 61st mile post. Thence E. 3/4 the 61st mile
post. Thence N. 1900 ft. the 62nd mile post.

The course between the 61st and 62nd mile posts
was ascertained to be at a var of $11^{\circ} 6' E$, by
placing a flag on both marks and placing the
compass upon an elevation south of the 61st
mile post, and on a line with both flags.

The course between the 51st and 59th mile was
found to be N. at a var. of $10^{\circ} 30'$ and the course
between the 59th and 62nd mile posts was
adopted (viz. $11^{\circ} 4' E$) to run West upon for
the reason that such course followed the 100th
mer. N. L. for ten miles in that locality.

In the line above described as having been run
N. from the 51st mile post, several survey marks
were passed to the East of the line but could
not be identified as marks of the Jones & Brown
survey, and in fact were not marks of such
survey and not noticed on this work.

Mr Onolundio stated to me when we commenced
the survey that he had run a line from the
51st mile post and missed the 61st mile post
13 1/2^{rs} running at a var. of $11^{\circ} 32' E$, and
then run S from the 61st mile at a var. of $11^{\circ} 30' E$

to the 51st mile post and then run N. from
the 61st mile post at said Var. of 11° 30' E.

This course would have missed the 51st mile
post about 170 rs. Hence the error of his survey.

Beginning at the 61st mile post. Thence
N. (Var. 11° 4' E.) at 7,526 rs. Sweetwater Cr. 25,628 rs.

Thence N. 1900 rs. Thence N. 3632 rs. Thence N.
1900 rs. Thence N. 15,243 rs. Thence N. at 800 rs. Sweet
water Cr. 1900 rs. Thence N. at 180 rs. Adobe Cr. 715 rs.

Thence N. 1300 rs. at point 200 rs. of S. E. cor. of town
site, Thence N. 780 rs. N. 249 rs. the S. E. cor. of Court
House square N. 20 rs. N. 936 rs. mark in old
road, "Station A" Thence N. 1100 rs. mark for the
flag staff at Ft. Elliott Cr. N. 52° N. 1090 rs.

Thence N. 1900 rs. mark for the telegraph post
Cr. S. 51 1/4° E. 13.4 rs. Flag staff at Ft. Elliott Cr. S.
25 3/4° N.

Returned to Station "A". Thence E. 800 rs. and
in plowed ground for the N. W. cor. of Court House
Cr. S. 46 1/2° N. Omohundro's cor. Cr. S. 15 1/2° E. 265.4
rs.

Returned to S. E. cor. of town site, Thence S. 1265 rs.
a mark 200 rs. of Bowler's fence.

Then Beginning at N. E. cor. of sec. 45, Block
A5. Thence N. (var. 12° E.) 1900 rs. the N. E.
sec. 45, Block A5. a curved stone in road.
for the N. W. cor. Court House Cr. S. 48° N. Thence
N. 870 rs. ^{Station B.} Thence S. 252 rs. Thence E. 18 rs. the S. E.
cor. of Court House square

Returned to "Station B". Thence N. 1030
rs. the N. W. cor. sec. 45, an earthen mound with
4 pits for the flag staff at Ft. Elliott Cr. N. 45 1/2° N.

N. W. cor. of Court House Cor. S. $79\frac{1}{2}^{\circ}$ E.
Thence N. at 600 rd. pass 48 rd. E of cor of
Sec. 45, as marked at Var. of $11^{\circ} 24'$ E. 1900 rd. the
N. E. cor. sec. 55. an earthen mound in hollow, fr. wh.
sharp topped peak Cor. N. $15\frac{3}{4}^{\circ}$ W. Sand hill Cor.
N. $35\frac{1}{2}^{\circ}$ W.

Retd. to N. W. cor. sec. 45. Thence S. 1900 rd. a
mound and 4 pits fr. wh. top of Court house Cor. N. $22\frac{1}{2}^{\circ}$
W.

Geo. C. B. Stout
Surveyor Wheeler Co. Mo.

48. \$144.

4-
Meeker Co.

Field notes of line from
Meridian to Mobeetie
by J. O. B. Street
Co. Surveyor
March 1876

Filed in the General Land Of.
file Decemb. 28/86.

D. A. Robinson
Chief Clerk.

Dec 28/86

Robinson

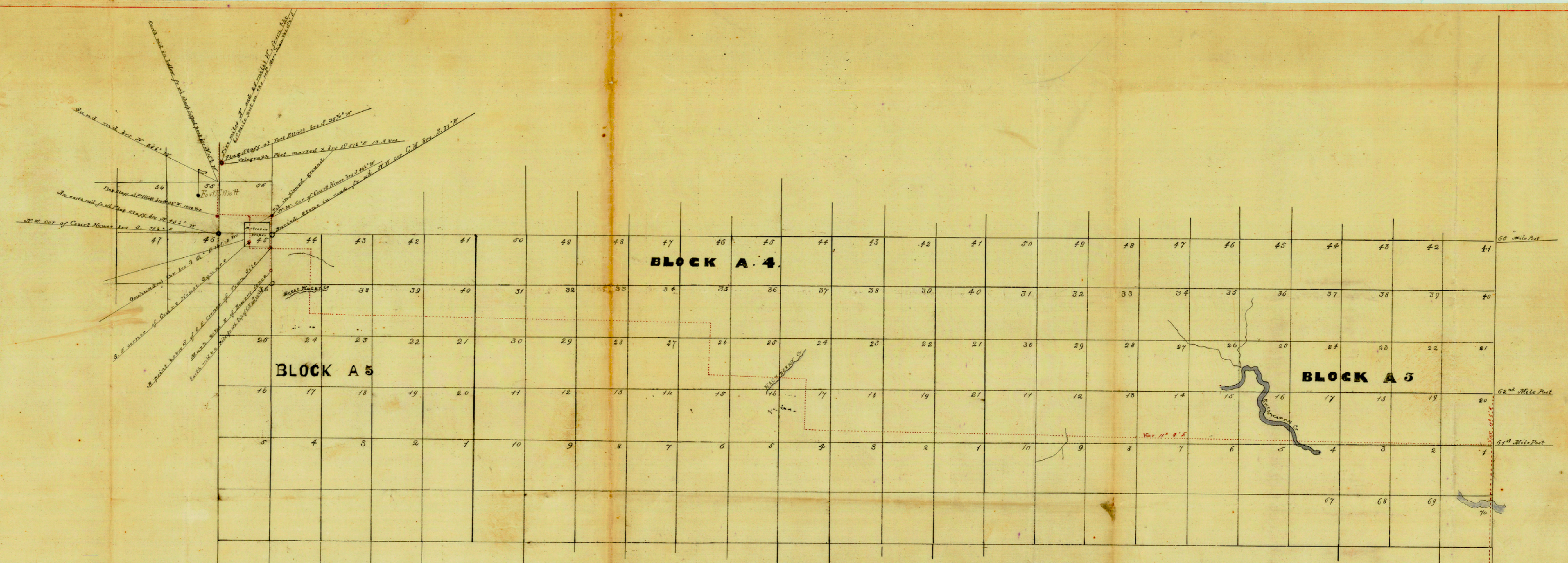

I do hereby certify that the above sketch is from actual survey made by me on the ground, according to law, and that all the corners, lines, boundaries and marks of the same, whether natural or artificial, are truly and correctly set forth in the above Plat and Field Notes.

John D. Street
 County Surveyor Wheeler County, Texas

Abilene, Texas
 March 9th 1886

*Received of John D. Street
 for 100 acres of land
 in Block A 5
 March 9th 1886
 Wm. H. ...*

COUNTY # 1886