

The State of Texas }
 Hillbarger County }

Plat & Field Notes of the
 connecting lines between
 Blocks No. 4 + 2 - H & C
 Ry Co. and Block No 14
 same Co.

Beginning at the
 Common corner of Sections
 No. 19. 20. 21 + 22 Block No 14
 H & C Ry. Co. a stone mound
 fr. wh. a Cott. brs N 39° E 54 vs.
 Thence S 18° E - 1900 vs a stone md.
 The S.W. cor. No 20 + the S.E.
 cor. No 21 same Co. Thence
 S 18° E 648 vs a stake in the N.
 B. line of Sec No 55 - Blk No. 4
 which point is 560 vs N 72 E
 from N.W. cor. of said No 55.
 The above lines were run
 with 8° E variation

Beginning at the N.E. cor.
 No 33 + N.W. of No 34 Blk No 4.

fr. wh an Elm brs N 6 1/2 W - 38 vs + a Chittam S 18° E
 80 vs. Thence N 18 W. 3 miles a stake the N.E. corner
 No 56 + N.W. cor. No 55 - Blk No 14 Thence S 72 W
 11 miles with N.B. line of Blk No 4 + 2. a stake the
 N.E. cor. No 53 Blk No 2. The above lines were run
 with 10° E variation. Beginning at the N.W. cor of
 No 103. Blk No 14. a stake in pool of water fr. wh. brs

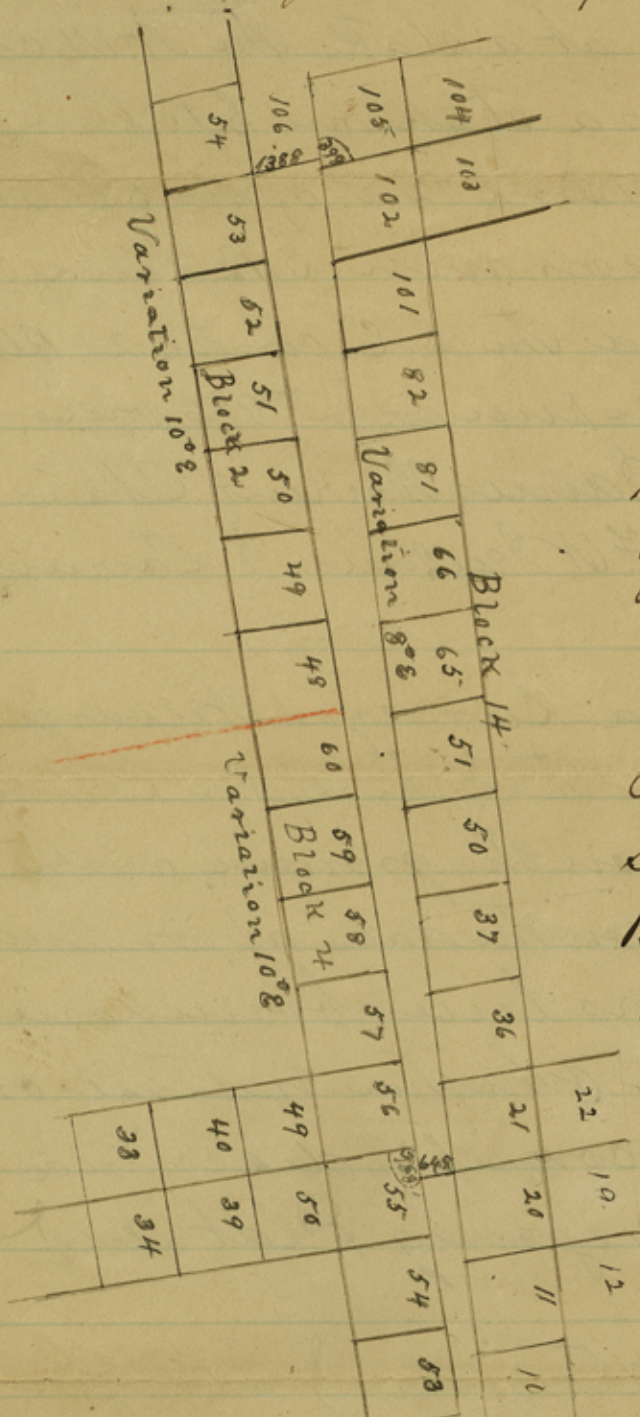

a double Cont S 17 E - 14 or a Do S 56 W. 15 or,
 Thence S 18 E. 2 miles a stake the S.W. cor. No 102 &
 S.E. cor. No 103. Beginning at a stake the N.W. cor
 No 53. Thence N. 18 W. - 1388 or a stake in S. B line
 Sec No 105 Blk No 14 and 399 or S 72 W. of its S.E. cor.
 Thence N 72 E - 11 miles & 399 or with S. B line
 of Blk No 14 a rock mound the S.E. cor No 21 Blk
 No 14. The above lines were run with 8th or 8
 Surveyed May 23rd - 25th 1883 James Harring Chain
 F. W. Jenkins } Carriers

D. N. J. Westmoreland Surveyor Willbarger
 County Tex. do hereby certify that the above survey
 was actually made by me on the ground with
 the Chain Carriers and upon the date above men-
 tioned and that the corners lines boundaries
 and marks of the same whether natural or
 artificial are truly and correctly described
 and set forth in the foregoing Plat and
 Field Notes

D. N. J. Westmoreland Surveyor
 Willbarger County Texas

Filed August 4/83.

D. N. Robinson
 Chief Clerk

File: 7.

Connecting lines between Blks
 2, 4, & 14, etc.

Surveyed May, 1883.
 Filed August 4, 1883.