

Cook County
School Land.

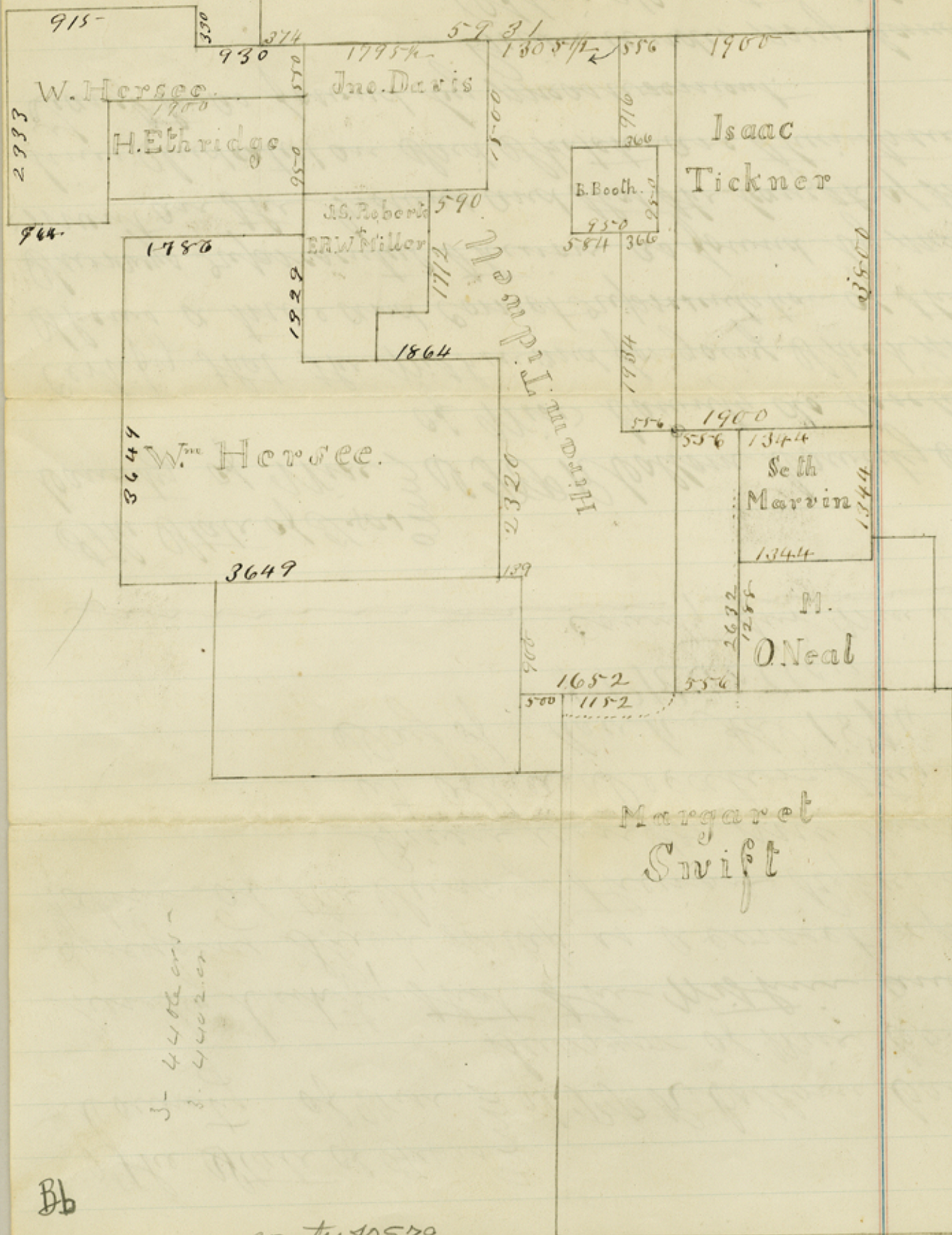

Bb

The State of Texas
County of Wise J P R Colborn County
Surveyor of Wise Co. do
hereby certify that the within and
foregoing sketch map is a correct represen-
tation of the Surveys therein Represented
Given under my hand
at Office Deceatur this 25th
Day of March Ad 1876
P P R Colborn
County Sur Wise Co - Tex.

The State of Texas
County of Wise J P R Colborn County Surveyor
of Wise County do hereby
Certify that the within and foregoing sketch map
Shows a true and correct representation of the
Surveys represented therein as found by measure-
ment on the Ground and that the length of the
lines indicated on said sketch are their true
length as found by measurement.
Given under my hand at
Office Deceatur this
April 16th Ad 1876
J P R Colborn
County Surveyor Wise Co.

B'

Bb'

Pp 2

Plat of Tidwell +
Sketch. ^{Open}
file 30.
Wise Co.

This sketch and Certificate
does not remove the objections
raised against M. Kufshammer
3-4403 and Fred. Thowman 3-
4402, as said space between
the Isaac Tickner and Hiram Tid
well cannot exist for the following
reasons; H. Tidwell's plat survey
begins at Isaac Tickner's S.W. corner
and therefore cannot be separated
from it - and again H. Tidwell's sur
vey calls for the S.W. corner of Isaac
Tickner with the same bearing true
and no vacancy could exist at
this point - if there is any strip
of land, the same will be West of
Tidwell and not between Tidwell
and Tickner June 8/76 C. W. Puffer

10. my H. of Decatur
SK of P.P.R. Callom around
the Hiram Tidwell tract,
Dated March 25, 1876.



counter 40581