

A. Box 2

Zavalla Co

Geo Myers SK. & Connecting  
line fr. NE Cor #19. GWT & P. RY  
Co.

Dated Oct 19, 1893.

Filed Oct. 24, 1893.

Caunter 41433





1 State of Texas  
 2 County of Zavalla

3 Commencing line in Zavalla County Texas  
 4 Beginning at a stake set for the N.E. Corner of  
 5 Survey No 19 G. W. T. & P. R. Co. cesh No 1378 same  
 6 being S.E. Cor of survey No 1120 (State) T. W. & G. R. Co  
 7 cesh No 1491 stake and pile of stake frame which a mes  
 8 5' wide <sup>11</sup>/<sub>16</sub> by S 47° E 40 or other bearing gave  
 9 new bearing found by mes No 14 78 3/4 or <sup>11</sup>/<sub>16</sub> m  
 10 There North 2280 or paint on South line of survey  
 11 No Juan Palacios cesh. No. 161

How identify  
 find?

12 There <sup>at</sup> N 43 1/4 or stake and pile of stake for SW Cor  
 13 of said Palacios survey and S.E. Corner of survey No 1119  
 14 T. W. & G. R. Co. cesh No 1491 orig corner found 3554  
 15 to the SW Cor of said No 1119 pile of stake frame which  
 16 a mes 3' wide <sup>11</sup>/<sub>16</sub> by S 30 7/8 61 1/4 or orig cor found

17 Beginning as returning to the said S.E. Corner of  
 18 1119 and SW Cor of said Juan Palacios There East  
 19 1526 or stake in the south line of said Palacios survey  
 20 for a paint on said line mes stake 6' by S 60 38 or  
 21 So. now 6' by S 45 3/4 E 8 or 3 3/4 or stake the SW Cor  
 22 of survey No 372 M. De Las Fuentes of Ill.

23 Witness my hand this 19<sup>th</sup> day of Oct A.D. 1893

24 Geo. W. Mason  
 25 County Surveyor of Zavalla Co Texas  
 26  
 27  
 28  
 29  
 30  
 31  
 32



Box 2.

A.

Tavalla County.

Connecting line H. NE Cor  
#19. GWT & P. Ry Co.  
filed Octob. 24<sup>th</sup> 1893.

~~W. J. Smith~~  
J. J. Beck

See sketch map A.

10/24/93

W. J. Smith

3371  
437  
2914

J. J. Beck

counter 41435



colonia Aliso

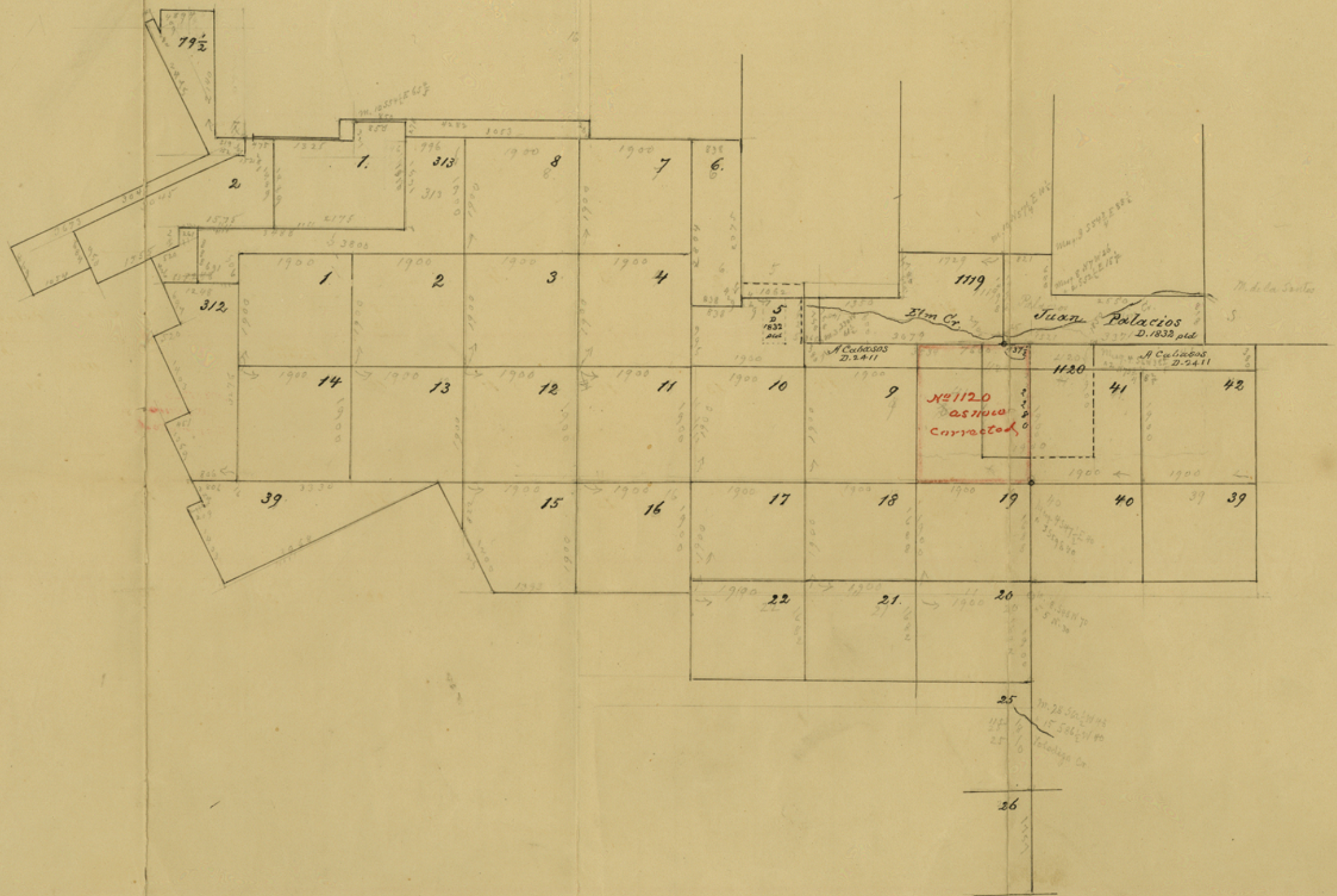



Box 2

Sketch A  
Zavalla Co.

See connecting lines mtd A.

Where located

Patented

Unpatented

counter 41437