

United States Department of the Interior

BUREAU OF LAND MANAGEMENT

New Mexico State Office
1474 Rodeo Rd.
P.O. Box 27115
Santa Fe, New Mexico 87502-0115

IN REPLY REFER TO:

July 7, 2000

Lanell H. Aston
Texas General Land Office
Stephen F. Austin Bldg.
1700 North Congress Ave., Rm. 710
Austin, Texas 78701

Dear Ms. Aston:

Enclosed for your files and reference are copies of a recently accepted supplemental plat, for necessary corrections to the previously accepted survey within the county and city of El Paso, for the Tigua Indian Reservation - Ysleta del Sur Pueblo, under Group 4 TX.

These corrections to the plat will not change any locations on the ground as monumented in the original survey.

ACTING FOR Sincerely,

J. P. Bennett
John P. Bennett
Chief Cadastral Surveyor
for New Mexico

Filed For Information Only

File No. Roller SK. 64-E

EL PASO

County

Letter of Transmittal

Date Filed: May 14, 2001

David Dewhurst, Commissioner

By Douglas Howard

counter 41531

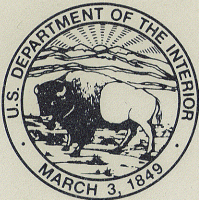

United States Department of the Interior

BUREAU OF LAND MANAGEMENT

New Mexico State Office

1474 Rodeo Road

P.O. Box 27115

Santa Fe, New Mexico 87502-0115

IN REPLY REFER TO:

9600 (952)

Group 4 TX

September 16, 1998

Lanell H. Aston
Texas General Land Office
Stephen F. Austin Bldg.
1700 North Congress Ave., Rm. 710
Austin, Texas 78701

Dear Ms. Aston:

Enclosed for your files and reference are copies of a recently accepted survey within the county and city of El Paso, for the Tigua Indian Reservation - Ysleta del Sur Pueblo.

Sincerely,

Kelley R. Williamson, Jr.
Kelley R. Williamson, Jr.
Acting Chief Cadastral Surveyor
for New Mexico

Attachments (6)

File No R1d. SK. 64-C County EL PASO
Filed For Information Only
Filed Sept. 18 19 98
By GARRY MAURO, Com'r
Douglas Howard

UNITED STATES
DEPARTMENT OF THE INTERIOR
BUREAU OF LAND MANAGEMENT
NEW MEXICO STATE OFFICE

DUPLICATE
FIELD NOTES

OF THE

SURVEY OF

LANDS OF THE TIGUA INDIAN RESERVATION-YSLETA DEL SUR PUEBLO,

EL PASO COUNTY,

IN THE STATE OF TEXAS

EXECUTED BY

Thomas A. Maestas, Cadastral Surveyor

Under Special Instructions dated April 28, 1993 approved, April 28, 1993

, which provided for the surveys included under Group Number
4 Texas, and Assignment Instructions dated April 28, 1993

Survey commenced April 28, 1993

Survey completed June 9, 1993

File No Rld. Sk. 64-C
EL PASO County
Filed For Information Only
Filed Sept. 18 19 98
GARRY MAURO, Com'r
By Douglas Howard

INDEX

For the Survey of the Lands of the Tigua Indian
Reservation-Ysleta Del Sur Pueblo

Housing Development Tract	Pages 3-16
Administration Center Tract	" 16-19
Old Tigua Pueblo Cultural Center Tract	" 20-24
Tuh-La Tribal Meeting House Tract	" 24-27
Teresa Gardens Tract	" 27-31
Sabinas Tract	" 32-34
Hueco Tanks Tract	" 34-36

Tigua Indian Reservation-Ysleta Del Sur Pueblo,
El Paso County, Texas

The following field notes are those of the survey of the lands of the Tigua Indian Reservation-Ysleta Del Sur Pueblo, El Paso County, Texas.

The boundary of the lands of the Tigua Indian Reservation-Ysleta Del Sur Pueblo (TIR) were constructed from deed descriptions and surveys on file at the El Paso County Courthouse, El Paso, Texas. The descriptions and surveys, together with all their courses and distances and all calls for monuments, form the basis for this survey and are considered sufficient to delineate the boundaries of the TIR.

The survey was executed in accordance with the specifications as set forth in the Manual of Instructions for the Survey of the Public Lands of the United States, 1973, and the Special Instructions for Group No. 4, Texas, dated April 28, 1993. In addition, this survey was conducted according to the methods, principals and procedures of land boundary surveys of the State of Texas.

Before establishing the properties, the lines of the deed descriptions and surveys of record were retraced and a thorough search for any evidence was made. Boundaries were determined from existing local monuments, man-made features, and or topography where such evidence was available. Corners with no suitable evidence of previous surveys or location were established by the appropriate method of proportionate measurement between the nearest related calls and/or accepted controlling corners.

The lands acquired by the TIR and surveyed herein consists of seven separate tracts throughout El Paso County, Texas. These tracts and their descriptions are as follows:

Housing Development Tract:

Block 49, Ysleta Grant, portion of Tract 3A, all of Tracts 3B, 16B, and 17C, as per Warranty Deed dated April 26, 1972. Tract 16A, as per Warranty Deed dated July 19, 1972. Tract 15, as per Warranty Deed dated October 6, 1977. Tracts 18B and 18D, Warranty Deed date unconfirmed. Note: Tract 18A as listed on the deed is in error.

Administration Tract:

Block 48, Ysleta Grant, Tracts 11A and 11B.
Warranty Deed dated September 22, 1971.

Tigua Indian Reservation-Ysleta Del Sur Pueblo,
El Paso County, Texas

Tigua Pueblo Cultural Center Tract:

Block 44, Ysleta Grant, Tracts 1A, 1B, 1C and 1D.
Warranty Deed dated December 30, 1969.

Tuh-La Tribal Meeting House Tract:

Block 47, Ysleta Grant, Tract 6F1-B.
Warranty Deed dated February 12, 1970.

Teresa Gardens Tract:

Block 50, Ysleta Grant, Lots 1, 2, and 3, Tract 1.
Warranty Deed dated July 10, 1981.

Sabinas Archeological Site Tract:

Portion of section 18, Public School Lands, Block
7, Township 2, El Paso County.
Warranty Deed dated February 18, 1969.

Hueco Tanks Tract:

Portion of section 10, Block 77, Township 1, of
the Texas and Pacific Railway Co. surveys.
Warranty Deed dated February 2, 1971.

The direction of the lines of this survey were determined by direct solar hour angle observations and refer to the true meridian. The lines were carried forward by sustained angulation, being supplemented by other solar hour angle observations taken throughout the progress of the survey. All lines were measured with an electronic distance measuring instrument, and lines not forming a closure were confirmed by double measurement.

The geographic positions of the TIR lands as determined by NAVSTAR GLOBAL POSITIONING SYSTEM, N.A.D. 1983, utilizing U.S. Coast and Geodetic Survey triangulation stations "PASO" and "FORK2" are as follows:

Housing Development Tract: A.P. 3:

Latitude: 31° 40' 59.292" N.
Longitude: 106° 19' 27.327" W.

Administration Tract: A.P. 1:

Latitude: 31° 41' 24.924" N.
Longitude: 106° 19' 31.088" W.

Old Tigua Pueblo Cultural Center Tract: A.P. 2:

Latitude: 31° 41' 25.143" N.
Longitude: 106° 19' 37.505" W.

Tigua Indian Reservation-Ysleta Del Sur Pueblo,
El Paso County, Texas

Tuh-La Tribal Meeting House Tract: A.P. 1:
Latitude: 31° 41' 33.262" N.
Longitude: 106° 19' 21.493" W.

Teresa Gardens Tract: A.P. 1:
Latitude: 31° 40' 57.370" N.
Longitude: 106° 19' 10.148" W.

Sabinas Arch. Site: A.P. 3:
Latitude: 31° 47' 26.775" N.
Longitude: 106° 05' 21.791" W.

Hueco Tanks Tract: Northwest cor. (Cor. No. 7 Hueco
Tanks State Park):
Latitude: 31° 55' 40.038" N.
Longitude: 106° 02' 26.405" W.

The mean magnetic declination is 10 3/4° East.

Survey of the Housing Development (HD) Tract,
Tigua Indian Reservation-Ysleta Del Sur Pueblo
El Paso County, Texas

Beginning at a point for A.P. 1, identical with the NW
cor. of Tract 15, Block 49, Ysleta Grant, determined
at record right-of-way distance from the center of
Socorro Road, and a projected bearing of the existing
concrete wall of the housing development area. This
is recognized and accepted as the best available
evidence of the bdy. of Tract 15, Block 49, Ysleta
Grant. There is no evidence of previous surveys.

Set an aluminum rod, 36 ins. long, 5/8 in. diam., 35
ins. in the ground, in a concrete collar, 4 ins.
diam., with 3 in. diam. aluminum cap mkd.

TIR
YG-BLK 49
HD TR
AP 1
1993

from which

A brass washer attached to a power pole, mkd. BLM
CADASTRAL SURVEY TIR AP1 1994, bears East, 7 lks.
dist.

S. 39° 05' W., on line 1-2, of the HD Tract, identical
with the bdy. of Tract 15, Block 49, of the Ysleta
Grant.

Survey of the Housing Développement (HD) Tract,
Tigua Indian Reservation-Ysleta Del Sur Pueblo,
El Paso County, Texas

CHAINS

Along a concrete wall, through the back yards of a dense residential area.

- 3.78 Point for A.P. 2, of the HD Tract, determined at the corner of a concrete wall, extending N. 39° E. and S. 17° W., and is recognized and accepted as the best available evidence of the bdy. of Tract 15, Block 49, Ysleta Grant.

Cor. falls in the backyard of a residence where it is impractical to set a monument.

S. 16° 57' W., on line 2-3, of the HD Tract, identical with the W. bdy. of Tract 15, Block 49, of the Ysleta Grant.

Along a concrete wall, through dense residential area.

- 11.67 No evidence of the SW corner of Tract 15, identical with the NW cor. of Tract 16A, Block 49, Ysleta Grant.

- 15.10 No evidence of the SW corner of Tract 16A, identical with an A.P. on the west bdy. of Tract 16B, Block 49, Ysleta Grant.

- 15.93 Point for A.P. 3, of the HD Tract, determined at the corner of a concrete wall, extending N. 17° E. and S. 74° E, and is recognized and accepted as the best evidence of the SW cor. of Tract 16B, Block 49, Ysleta Grant and the HD Tract bdy.

At the corner point

Drive an aluminum rod, 36 ins. long, 5/8 in. diam., 36 ins. in the ground, in a concrete collar, 4 ins. diam., with 3 in. diam. aluminum cap mkd.

TIR
YG-BLK 49
HD TR
AP 3
1993

from which

A power pole with brass washer attached, mkd. BLM
CADASTRAL SURVEY AP3 1993, bears N. 6° W., 3 lks.
dist.

Cor. falls north of the Franklin Canal.

Survey of the Housing Development (HD) Tract,
Tigua Indian Reservation-Ysleta Del Sur Pueblo,
El Paso County, Texas

CHAINS

S. 74° 08' E., on line 3-4, of the HD Tract, identical with the bdy. of Tract 16B, Block 49, Ysleta Tract.

Along a concrete block wall, through dense residential area to the north and the Franklin Canal to the south.

7.78 No evidence of the SE cor. of Tract 16B, identical with the SW cor. of Tract 18B, Block 49, Ysleta Grant.

Continue along the S. bdy. of Tract 18B.

15.22 Point for A.P. 4, of the HD Tract, identical with the SE cor. of Tract 18B, Block 49, Ysleta Grant, monumented with an iron rod, 1/2 in. diam., firmly set 3 ins. below the ground surface at the corner of a concrete wall, extending E. and N. 74° W. This corner is accepted as direct evidence of the corner position.

Drive an aluminum rod, 16 ins. long, 5/8 in. diam., 16 ins. in the ground to solid rock, in a concrete collar, 6 ins. diam., with 3 in. diam. aluminum cap mkd.

TIR
YG-BLK 49
HD TR
AP 4
1993

Cor. falls north of the Franklin drain.

N. 89° 59' E., on line 4-5, of the HD Tract, identical with the bdy. of Tract 18B, Block 49, Ysleta Grant.

Along a concrete block wall, through dense residential area to the north and the Franklin Canal to the South.

3.08 Point for A.P. 5, of the HD Tract, determined at the corner of a concrete wall, extending N. 17° E. and S. 74° E., and is recognized and accepted as the best evidence of the NE corner of Tract 18B and SE cor. of Tract 18D, Block 49, Ysleta Grant and the HD Tract bdy.

Set a zinc plated carriage bolt, 3 ins. long, 1/2 in. diam., in cement, flush with the ground, with a brass washer mkd. BLM CADASTRAL SURVEY TIR AP5 1993.

Cor. falls north of the Franklin canal.

Survey of the Housing Development (HD) Tract,
Tigua Indian Reservation-Ysleta Del Sur Pueblo,
El Paso County, Texas

CHAINS

N. 35° 30' E., on line 5-6, of the HD Tract, identical with the bdy. of Tract 18D, Block 49, Ysleta Grant.

Along a concrete wall, through the back yard of a residence.

- 2.49 Point for A.P. 6, of the HD Tract, determined at the corner of a concrete wall, extending S. 35° W. and E., and is recognized and accepted as the best available evidence of the NE cor. of Tract 18D, Block 49, Ysleta Grant and the HD Tract bdy.

Drive an aluminum rod, 16 ins. long, 5/8 in. diam., 16 ins. in the ground to a point of refusal, with a concrete collar, 4 ins. diam., with 3 in. diam. aluminum cap mkd.

TIR
YG-BLK 49
HD TR
AP 6
1993

Cor. falls in the backyard of a residence.

N. 89° 35' E., on line 6-7, of the HD Tract, identical with a portion of the bdy. of Tract 17C, Block 49, Ysleta Grant.

Along a concrete wall, through the back yard of a residence.

- 1.46 Point for A.P. 7, of the HD Tract, identical with the SE cor. of Tract 17C, Block 49, Ysleta Grant, monumented with an iron rod, 1/2 in. diam., firmly set projecting 1 in. above the ground This is accepted as direct evidence of the corner position.

Drive an aluminum rod, 36 ins. long, 5/8 in. diam., 35 ins. in the ground, with a concrete collar, 4 ins. diam., with 3 in. diam. aluminum cap mkd.

TIR
YG-BLK 49
HD TR
AP 7
1993

from which

A City of El Paso monument, a brass disc set in

Survey of the Housing Development (HD) Tract,
Tigua Indian Reservation-Ysleta Del Sur Pueblo,
El Paso County, Texas

CHAINS

concrete 6 ins. below the center of Carl
Longuemare road, mkd. CITY OF EL PASO, bears
N. 43° 12' E., 0.61 chs. dist.

Cor. falls East, 4 lks. dist. from the cor. of a
concrete wall, extending W. and N. 22° W., and E. of
Carl Longuemare road.

N. 0° 15' W., on line 7-8, of the HD Tract, identical
with a portion of the bdy. of Tract 17C, Block 49,
Ysleta Grant.

Along the west side of Carl Longuemare road.

0.43 Point for A.P. 8, of the HD Tract, parallel with
Longuemare road, established by city monumentation,
at proportionate dist. bet. A.P. 7 and A.P. 10; there
is no physical evidence of previous surveys.

Set a zinc plated carriage bolt, 3 ins. long, 1/2 in.
diam., in cement, flush with the ground, with a brass
washer mkd. BLM CADASTRAL SURVEY TIR AP8 1993.

from which

A City of El Paso monument, which is a brass disc
set in concrete 6 ins. below the center of Carl
Longuemare road, mkd. CITY OF EL PASO, bears
N. 88° 21' E., 0.42 chs. dist.

Cor. falls in a concrete sidewalk, west of Carl
Longuemare road.

N. 15° 55' W., on line 8-9, of the HD Tract, identical
with a portion of the bdy. of Tract 17C, Block 49,
Ysleta Grant.

Along the west side of Carl Longuemare road.

2.77 Point for A.P. 9, of the HD Tract, at proportionate
dist. bet. A.P. 8 and A.P. 10; there is no physical
evidence of the previous surveys.

Set a stainless steel post, 28 ins. long, 2 1/2 ins.
diam., 27 ins. in the ground, with brass cap mkd.

Survey of the Housing Development (HD) Tract,
Tigua Indian Reservation-Ysleta Del Sur Pueblo,
El Paso County, Texas

CHAINS

TIR
YG-BLK 49
HD TR
AP 9
1993

Deposit a magnet at the base of the stainless steel post.

from which

A powerpole with a brass washer attached, mkd.
BLM CADASTRAL SURVEY AP9 1993, bears
S. 56° 19' E. 0.06 chs. dist.

Cor. falls N. 78° E., 0.15 chs. dist. from the corner
of a concrete wall, extending S. and W. on the west
side of Carl Longuemare road.

S. 88° 16' W. on line 9-10, of the HD Tract, identical
with a portion of the bdy. of Tract 17C, Block 49,
Ysleta Grant.

Along a concrete wall, through the back yard of a
residence.

4.06

Point for A.P. 10, of the HD Tract, determined at the
corner of a concrete wall, extending N. 5° E. and E.,
and is recognized and accepted as the best available
evidence of the bdy. of Tract 17C, Block 49, Ysleta
Grant and the HD Tract bdy.

Set a brass tablet, with a 3 ins. long stem, flush
with the ground, in concrete, with brass cap mkd.

TIR
YG-BLK 49
HD TR
AP 10

1993

Cor. falls in the backyard of a residence.

N. 4° 57' E. on line 10-11, of the HD Tract, identical
with a portion of the bdy. of Tract 17C, Block 49,
Ysleta Grant.

Along a concrete wall, through the back yard of a
residence.

Survey of the Housing Development (HD) Tract,
Tigua Indian Reservation-Ysleta Del Sur Pueblo,
El Paso County, Texas

CHAINS

- 3.41 Point for A.P. 11, of the HD Tract, identical with a cor. on the bdy. of Tract 17C, Block 49, Ysleta Grant, monumented with an iron rod, 5/8 in. diam., firmly set projecting 4 ins. above the ground. This is accepted as direct evidence of the corner position.

This cor. falls in the northerly bank of a ditch, 6 ft. wide where it is impractical to establish a permanent monument.

From this point, the point selected for a witness cor., occupied by an iron rod, 1/2 in. diam., projecting 1 in. above the ground, firmly set in concrete, bears S. 10° 16' W., 0.16 chs. dist.

Set a brass tablet, with a 3 in. long stem, in a concrete collar, 6 ins. diam., flush with the ground, with brass cap mkd.

WC
TIR
YG-BLK 49
HD TR
AP 11

1993

Witness cor. falls at the cor. of a concrete wall, extending S. and N. 62° W.

N. 62° 13' W., on line 11-12, of the HD Tract, identical with a portion of the bdy. of Tract 17C, Block 49, Ysleta Grant.

Along an irrigation ditch, which runs on the northerly side of a concrete wall.

- 2.05 Point for A.P. 12, of the HD Tract, at proportionate dist.; there is no physical evidence of previous surveys.

Drive an aluminum rod, 24 ins. long, 5/8 in. diam., 24 ins. in the ground, with 3 in. diam. aluminum cap mkd.

TIR
YG-BLK 49
HD TR
AP 12
1993

Survey of the Housing Development (HD) Tract,
Tigua Indian Reservation-Ysleta Del Sur Pueblo,
El Paso County, Texas

CHAINS

Cor. falls N. 26° W., 6 lks. dist. from a corner of a concrete wall and chainlink fence.

N. 26° 31' E., on line 12-13, of the HD Tract,
identical with a portion of the bdy. of Tract 3B,
Block 49, Ysleta Grant.

Along an irrigation ditch, which runs on the easterly
side of a concrete wall.

1.98 Point for A.P. 13, of the HD Tract, determined at the
corner of a concrete wall, extending N. 45° E. and
N. 45° W., and is recognized and accepted as the best
available evidence of the bdy. of Tract 3B, Block 49,
Ysleta Grant and the HD Tract bdy.

Set a zinc plated carriage bolt, 3 ins. long, 1/2 in.
diam., achored in a cement slab flush with the ground,
with a brass washer mkd. BLM CADASTRAL SURVEY TIR AP13
1993.

Cor. falls northwesterly of a ditch, and an old pump.

N. 46° 54' W., on line 13-14 of the HD Tract,
identical with a portion of the bdy. of Tract 3B,
Block 49, Ysleta Grant.

Along a concrete wall to the south and a ditch to the
north, through a dense residential area.

1.17 Point for A.P. 14, of the HD Tract, determined at the
corner of a concrete wall, extending S. 45° E. and
N. 57° W., and is recognized and accepted as the best
available evidence of the bdy. of Tract 3B, Block 49,
Ysleta Grant and the HD Tract bdy.

Drive an aluminum rod, 16 ins. long, 5/8 in. diam.,
16 ins. in the ground, in a concrete collar, 4 ins.
diam., with 3 in. diam. aluminum cap mkd.

TIR
YG-BLK 49
HD TR
AP 14
1993

N. 57° 25' W., on line 14-15 of the HD Tract,
identical with a portion of the bdy. of Tract 3B,
Block 49, Ysleta Grant.

Survey of the Housing Development (HD) Tract,
Tigua Indian Reservation-Ysleta Del Sur Pueblo,
El Paso County, Texas

CHAINS

Along a concrete wall to the south and a ditch to the north, through a dense residential area.

0.39 Point for A.P. 15, of the HD Tract, monumented with an iron pipe 1/2 in. diam., firmly set 6 ins. below the ground. This is accepted as the best available evidence of the bdy. of Tract 3B, Block 49, Ysleta Grant and the HD Tract bdy.

At the corner point

Drive an aluminum rod, 16 ins. long, 5/8 in. diam., 16 ins. in the ground, in a concrete collar, 4 ins. diam., with 3 in. diam. aluminum cap mkd.

TIR
YG-BLK 49
HD TR
AP 15
1993

Buried iron pipe alongside aluminum rod.

Cor. falls at the cor. of a concrete wall, extending S. 57° E. and N. 64° W.

N. 63° 59' W., on line 15-16 of the HD Tract, identical with a portion of the bdy. of Tract 3B, Block 49, Ysleta Grant.

Along a concrete wall to the south and a ditch to the north, through a dense residential area.

1.00 Point for A.P. 16, of the HD Tract, determined at the corner of a concrete wall, extending S. 64° E. and N. 43° W., and is recognized and accepted as the best available evidence of the bdy. of Tract 3B, Block 49, Ysleta Grant and the HD Tract bdy.

Drive an aluminum rod, 16 ins. long, 5/8 in. diam., 16 ins. in the ground, in a concrete collar, 4 ins. diam., with a 3 in. diam. aluminum cap mkd.

TIR
YG-BLK 49
HD TR
AP 16
1993

Survey of the Housing Development (HD) Tract,
Tigua Indian Reservation-Ysleta Del Sur Pueblo,
El Paso County, Texas

CHAINS

N. 42° 59' W., on line 16-17 of the HD Tract,
identical with a portion of the bdy. of Tract 3B,
Block 49, Ysleta Grant.

Along a concrete wall to the south and a ditch to the
north, through a dense residential area.

- 3.20 Point for A.P. 17, of the HD Tract, determined at a
point in the concrete wall of the housing area
extending S. 43° E. and the projection of a concrete
wall on the north side of the ditch, extending
N. 15° E. and is recognized as the boundary of Tract
16B, Block 49, Ysleta Grant and the HD Tract bdy. by
area landowners.

Set a brass tablet, with a 3 ins. long stem, in a
concrete collar, 6 ins. diam., flush with the ground,
with brass cap mkd.

TIR
YG-BLK 49
HD TR
AP 17
1993

N. 15° 22' E., on line 17-18 of the HD Tract,
identical with a portion of the bdy. of Tract 16B,
Block 49, Ysleta Grant.

Along a concrete wall, on the easterly side of the
entrance to the housing area.

- 3.30 Point for A.P. 18, determined at proportionate dist.;
there is no physical evidence of any previous surveys.

Set a zinc plated carriage bolt, 3 ins. long, 1/2 in.
diam., anchored in a cement sidewalk, flush with the
ground, with a brass washer mkd. BLM CADASTRAL SURVEY
TIR AP18 1993.

from which

A brass washer attached to a powerpole, mkd. BLM
CADASTRAL SURVEY TIR AP18 1993, bears N. 36° W.,
0.07 chs. dist.

Cor. falls on the south side of Socorro Road.

Survey of the Housing Development (HD) Tract,
Tigua Indian Reservation-Ysleta Del Sur Pueblo,
El Paso County, Texas

CHAINS

N. 44° 48' W., on line 18-19, of the HD Tract,
identical with a portion of the bdy. of Tract 16B,
Block 49, Ysleta Grant.

Along the south side of Socorro Road, across the
entrance to the housing area.

0.86 Point for A.P. 19, determined at proportionate dist.;
there is no physical evidence of any previous surveys.

Set a zinc plated carriage bolt, 3 ins. long, 1/2 in.
diam., anchored in a paved road, flush with the
ground, with a brass washer mkd. BLM CADASTRAL SURVEY
TIR AP19 1993.

Cor. falls in the entrance road to the housing area.

N. 48° 57' W., on line 19-20, of the HD Tract,
identical with a portion of Tract 16B, Block 49,
Ysleta Grant.

Along the south side of Socorro Road, across the
entrance to the housing area.

0.27 Point for A.P. 20, determined at proportionate dist.;
there is no physical evidence of previous surveys.

Set a zinc plated carriage bolt, 3 ins. long, 1/2 in.
diam., anchored in a cement sidewalk, flush with the
ground, with a brass washer mkd. BLM CADASTRAL SURVEY
TIR AP20 1993.

from which

A City of El Paso monument, a brass disc firmly
set in concrete 6 ins. below the center of
Socorro Road, mkd. CITY OF EL PASO, bears
N. 84 1/2° E., 0.41 chs. dist.

Cor. falls in the sidewalk on the south side of
Socorro Road.

S. 26° 34' W., on line 20-21, of the HD Tract,
identical with a portion of the bdy. of Tract 16B,
Block 49, Ysleta Grant.

Along the northwesterly side of the entrance into the
housing area.

Survey of the Housing Development (HD) Tract,
Tigua Indian Reservation-Ysleta Del Sur Pueblo,
El Paso County, Texas

CHAINS

- 2.88 Point for A.P. 21, at proportionate dist.; there is no evidence of the any previous surveys.

Cor. falls in a ditch were it is impractical to establish a permanent monument.

From this point the point selected for a witness cor. bears S. 70° 54' E., 0.09 chs. dist., monumented with a zinc carriage bolt, 3 ins. long, 1/2 in. diam., anchored into a concrete ditch, with brass washer mkd. BLM CADASTRAL SURVEY TIR AP21 WC 1993.

N. 49° 10' W., on line 21-22, of the HD Tract, identical with a portion of the bdy. of Tract 16B, Block 49, Ysleta Grant.

Between two fences, along a ditch 4 ft. wide.

- 1.46 Point for A.P. 22, at proportionate dist.; there is no physical evidence of any previous surveys.

Set a brass washer with a zinc carriage bolt, 3 ins. long, 3/8 in. diam., anchored into a concrete ditch, mkd. BLM CADASTRAL SURVEY TIR AP22 1993.

Cor. falls on the northerly side of a ditch, where it enters into residential backyards.

S. 18° 41' W., on line 22-23, of the HD Tract, identical with a portion of the bdy. of Tract 16B, Block 49, Ysleta Grant.

Through the back yard of a residence with improvements and trees.

- 1.39 Point for A.P. 23, at record bearing and dist.

This point falls in the backyard of a residence where it is impractical to survey and establish a permanent monument.

N. 68° 55' W., on line 23-24, of the HD Tract, identical with a portion of the bdy. of Tract 16B, Block 49, Ysleta Grant.

Through the back yard of a residence with improvements and trees.

- 0.94 Point for A.P. 24, at record bearing and dist.

Survey of the Housing Development (HD) Tract,
Tigua Indian Reservation-Ysleta Del Sur Pueblo,
El Paso County, Texas

CHAINS

This point falls in the backyard of a residence where it is impractical to survey and establish a permanent monument.

N. 16° 07' E., on line 24-25, of the HD Tract, identical with a portion of the bdy. of Tract 15, Block 49, Ysleta Grant.

Through the back yard of a residence with improvements and trees.

1.15 Point for A.P. 25, at record bearing and dist.

This point falls in the backyard of a residence where it is impractical to survey and establish a permanent monument.

N. 21° 50' E., on line 25-26, of the HD Tract, identical with a portion of the bdy. of Tract 15, Block 49, Ysleta Grant.

Through the back yard of a residence with improvements and trees.

1.37 Point for A.P. 26, at record bearing and dist.

This point falls in the backyard of a residence where it is impractical to survey and establish a permanent monument.

N. 26° 32' E., on line 26-27, of the HD Tract, identical with a portion of the bdy. of Tract 15, Block 49, Ysleta Grant.

Through the back yard of a residence with improvements and trees.

2.12 Point for A.P. 27, at record bearing and dist.

This point falls in the backyard of a residence where it is impractical to survey and establish a permanent monument.

N. 48° 57' W., on line 27-1, of the HD Tract, identical with a portion of Tract 15, Block 49, Ysleta Grant.

Along the southerly side of Socorro Road.

Survey of the Housing Development (HD) Tract,
Tigua Indian Reservation-Ysleta Del Sur Pueblo,
El Paso County, Texas

CHAINS

2.67 A.P. 1 of the HD Tract.

Survey of the Administration Center Tract,
Tigua Indian Reservation-Ysleta Del Sur Pueblo,
El Paso County, Texas

From the point for A.P. 1, of the Administration Center Tract, identical with the NE cor. of Tract 11A, Block 48, Ysleta Grant, monumented with an iron rod, 1/2 in. diam., firmly set, 1 in. below the surface of the ground and is accepted as direct evidence of the boundary.

At the corner point

Drive an aluminum rod, 36 ins. long, 5/8 in. diam., 8 ins. below the surface of the ground with a 3 in. diam., aluminum cap mkd.

TIR
YG-BLK 48
ADMIN TR
AP 1
1993

from which

An aluminum rod, 36 ins. long., 5/8 in. diam., set for a reference monument, bears S. 85° 57' E., 0.11 chs. dist., with aluminum cap mkd. RM 7.6 FT. TO COR. and an arrow pointing to the cor.

Cor. falls in the west access road of a ditch, which extends NE & SW.

Placed the iron rod alongside the aluminum rod.

N. 80° 29' W., on line 1-2, of the Administration Center Tract, identical with a portion of the bdy. of Tract 11A, Block 48, Ysleta Grant.

Along a chain link fence, through scattered buildings.

4.81 Point for A.P. 2, of the Administration Center Tract, at proportionate dist.; there is no physical evidence of any previous surveys.

Survey of the Administration Center Tract,
Tigua Indian Reservation-Ysleta Del Sur Pueblo,
El Paso County, Texas

CHAINS

Set a brass washer with a zinc carriage bolt, 3 ins. long, 3/8 in. diam., anchored in a concrete sidewalk, mkd. BLM CADASTRAL SURVEY TIR AP2 1993.

from which

A brass washer attached to a power pole, No. 125, mkd. TIR AP2 1993, bears N. 45° W., 0.015 chs. dist.

Cor. falls alongside a gas meter, on the easterly side of an old pueblo road.

S. 6° 07' E., on line 2-3, of the Administration Center Tract, identical with a portion of the bdy. of Tract 11A, Block 48, Ysleta Grant.

Along the easterly side of Old Pueblo Road.

3.85

Point for A.P. 3, of the Administration Center Tract, monumented with an iron rod, 1/2 in. diam., firmly set, projecting 1 in. above the ground and is accepted as direct evidence of the bdy. of Tract 11A, Block 48, Ysleta Grant.

At the corner point

Drive an aluminum rod, 36 ins. long, 5/8 in. diam., 1 in. below the ground, in a concrete collar, 4 ins. diam., with 3 in. diam. aluminum cap mkd.

TIR
YG-BLK 48
ADMIN TR
AP 3
1993

Cor. falls on the easterly side of Old Pueblo Road, and westerly, 0.06 chs. dist., from a meandering adobe wall.

S. 0° 50' E., on line 3-4, of the Administration Center Tract, identical with a portion of Tract 11A, Block 48, Ysleta Grant.

Along the easterly side of Old Pueblo Road.

Survey of the Administration Center Tract,
Tigua Indian Reservation-Ysleta Del Sur Pueblo,
El Paso County, Texas

CHAINS

- 0.45 No evidence of the SW cor. of Tract 11A, identical with the NW cor. of Tract 11B, Block 48, Ysleta Grant could be found at record dist.
- 4.19 Point for A.P. 4, of the Administration Center Tract, monumented with an iron rod, 1/2 in. diam., firmly set, projecting 1 in. above the ground and is accepted as direct evidence of the boundary.

At the corner point

Set a stainless steel post, 28 ins. long, 2 1/2 ins. diam., 27 ins. in the ground, with brass cap mkd.

TIR
YG-BLK 48
ADMIN TR
AP 4
1993

Cor. falls in an open area with scattered yuccas.

S. 11° 29' E., on line 4-5, of the Administration Center Tract, identical with a portion of Tract 11B, Block 48, Ysleta Grant.

Along the easterly side of Old Pueblo Road.

- 0.97 Point for A.P. 5, of the Administration Center Tract, monumented with an iron rod, 1/2 in. diam., firmly set, projecting 1 in. above the ground and is accepted as direct evidence of the boundary.

At the corner point

Set a stainless steel post, 28 ins. long, 2 1/2 ins. diam., 27 ins. in the ground, with brass cap mkd.

TIR
YG-BLK 48
ADMIN TR
AP 5
1993

Cor. falls in an open area, west of the intersection of Socorro Road and Old Pueblo Dr.

Survey of the Administration Center Tract,
Tigua Indian Reservation-Ysleta Del Sur Pueblo,
El Paso County, Texas

CHAINS

S. 40° 21'E., on line 5-6, of the Administration Center Tract, identical with a portion of Tract 11B, Block 48, Ysleta Grant.

Along the easterly side of Old Pueblo Road.

- 0.84 Point for A.P. 6, of the Administration Center Tract, set at proportionate dist.; there is no physical evidence of any previous surveys.

Set a stainless steel post, 28 ins. long, 2 1/2 ins. diam., flush with the surface of the ground, with brass cap mkd.

TIR
YG-BLK 48
ADMIN TR
AP 6
1993

from which

An X chiseled in the concrete of a bridge over the Franklin Drain, bears S. 21° E., 0.26 chs. dist.

Cor. falls East, 0.48 chs. dist. from the center of Socorro Road.

N. 21° 52' E., on line 6-1 of the Administration Center Tract, identical with a portion of Tracts 11A and 11B, Block 48, Ysleta Grant.

Along a dirt access road of the Franklin Drain.

- 5.14 No evidence of the NE cor. of Tract 11B, and the SE cor. of Tract 11A, Block 48, Ysleta Grant could be found at record dist.

- 9.49 A.P. 1, of the Administration Center Tract.
-

Survey of the Old Tigua Pueblo Cultural Center Tract,
Tigua Indian Reservation-Ysleta Del Sur Pueblo,
El Paso County, Texas

CHAINS

From A.P. 1, of the Old Tigua Pueblo Cultural Center Tract, identical with Tract 1C, Block 44, Ysleta Grant, monumented with an X chiseled in a concrete sidewalk, and is accepted as direct evidence of the bdy. Not remonumented.

N. 89° 50' W., on line 1-2, of the Cultural Center Tract, identical with a portion of Tract 1C, Block 44, Ysleta Grant.

Along a sidewalk and parking area.

2.72

A.P. 2, of the Old Tigua Pueblo Cultural Center Tract, monumented with an iron rod, 5/8 in. diam., firmly set, flush with the ground, with plastic cap mkd. CONDE INC. TX 2665, and is accepted as direct evidence of the bdy.

At the corner point

Set a stainless steel post, 28 ins. long, 2 1/2 ins. diam., flush with the surface of the ground, with brass cap mkd.

TIR
YG-BLK 44
TPCC TR
AP 2
1993

from which

A brass washer attached to a power pole, mkd. BLM
CADASTRAL SURVEY TIR AP2 1993, bears N. 3° W.,
0.04 chs. dist.

Place the iron rod inside the stainless steel post, and deposit a magnet at the base of the stainless steel post.

Cor. falls in a paved parking area.

S. 6° 35' W., on line 2-3, of the Old Tigua Pueblo Cultural Center Tract, identical with a portion of Tract 1A, Block 44, Ysleta Grant.

Over a paved parking area.

Survey of the Old Tigua Pueblo Cultural Center Tract,
Tigua Indian Reservation-Ysleta Del Sur Pueblo,
El Paso County, Texas

CHAINS

- 1.59 A.P. 3, of the Old Tigua Pueblo Cultural Center Tract, monumented with an iron rod, 5/8 in. diam., firmly set flush with the ground, with plastic cap mkd. CONDE INC. TX 2665, and is accepted as direct evidence of the boundary.

At the corner point

Drive an aluminum rod, 36 ins. long, 5/8 in. diam., flush with the surface of the ground, in a concrete collar, 4 ins. diam., with a 3 in. diam. aluminum cap mkd.

TIR
YG-BLK 44
TPCC TR
AP 3
1993

Drive the iron rod alongside the aluminum rod.

Cor. falls in a paved parking lot.

S. 8° 29' W., on line 3-4, of the Old Tigua Pueblo Cultural Center Tract, identical with a portion of Tract 1A, Block 44, Ysleta Grant.

Over a paved parking area.

- 1.80 The SW cor. of Tract 1A, identical with the NW cor. of Tract 1B, Block 44, Ysleta Grant, monumented with an iron rod, 5/8 in. diam., firmly set, flush with the ground with plastic cap mkd. CONDE INC. TX2665, and is accepted as direct evidence of the boundary.

S. 8° 29' W., beginning new measurement.

- 4.80 A.P. 4, of the Old Tigua Pueblo Cultural Center Tract, monumented with an X chiseled in a concrete driveway, and this mark is accepted as direct evidence of the bdy.

At the corner point

Set a brass washer with a zinc carriage bolt, 3 ins. long, 3/8 in. diam., anchored in a concrete sidewalk, mkd. BLM CADASTRAL SURVEY TIR AP4 1993.

from which

Survey of the Old Tigua Pueblo Cultural Center Tract,
Tigua Indian Reservation-Ysleta Del Sur Pueblo,
El Paso County, Texas

CHAINS

A brass washer attached to power pole No. 9121,
mkd. BLM CADASTRAL SURVEY TIR AP5 1993, bears
N. 68° W., 0.13 chs. dist.

S. 71° 49' E., on line 4-5, of the Old Tigua Pueblo
Cultural Center Tract, identical with a portion of
Tract 1B, Block 44, Ysleta Grant.

Along a concrete sidewalk on the north side of Socorro
road.

2.63 Point for A.P. 5, of the Tigua Pueblo Cultural Center
Tract at proportionate dist. bet. A.P. 5 and A.P. 9;
there is no physical evidence of any previous surveys.

Set a brass washer with a zinc carriage bolt, 3 ins.
long, 3/8 in. diam., anchored in a concrete sidewalk,
mkd. BLM CADASTRAL SURVEY TIR AP6 1993.

from which

A brass washer attached to power pole No. 9131,
mkd. BLM CADASTRAL SURVEY TIR AP6 1993, bears
N. 44° W., 0.05 chs. dist.

Cor. falls on a concrete sidewalk.

N. 44° 32' E., on line 5-6, of the Tigua Pueblo
Cultural Center Tract, identical with a portion of
Tract 1B, Block 44, Ysleta Grant.

Over a paved parking area.

1.15 Point for A.P. 6, of the Old Tigua Pueblo Cultural
Center Tract at proportionate dist., utilizing A.P. 5
and A.P. 9 for control; there is no physical evidence
of any previous surveys.

Set a brass tablet, with a 3 in. long stem, flush with
the ground in concrete, with brass cap mkd.

TIR
YG-BLK 44
TPCC TR
AP 6
1993

from which

Survey of the Old Tigua Pueblo Cultural Center Tract,
Tigua Indian Reservation-Ysleta Del Sur Pueblo,
El Paso County, Texas

CHAINS

An aluminum tablet, with a 3 in. long stem, set flush with the ground in concrete for a reference monument, bears N. 13° 44' W., 0.09 chs. dist., mkd. TIR TPCC TR RM.

Cor. falls in a paved parking area.

N. 60° 54' E., on line 6-7, of the Old Tigua Pueblo Cultural Center Tract, identical with a portion of Tract 1B, Block 44, Ysleta Grant.

Over a paved parking area, across a sidewalk into Old Pueblo road.

1.23

Point for A.P. 7, of the Old Tigua Pueblo Cultural Center Tract at proportionate dist., utilizing A.P. 5 and A.P. 9 for control; there is no physical evidence of any previous surveys.

Set a brass washer with a zinc carriage bolt, 3 ins. long, 3/8 in. diam., anchored in concrete, mkd. BLM CADASTRAL SURVEY TIR AP8 1993.

Cor. falls in Old Pueblo Road.

N. 0° 52' W., on line 7-8, of the Old Tigua Pueblo Cultural Center Tract, identical with a portion of Tract 1B, Block 44, Ysleta Grant.

Over Old Pueblo Road.

3.32

Point for A.P. 8, of the Old Tigua Pueblo Cultural Center Tract, identical with the NE cor. of Tract 1B and the SE cor. of Tract 1D, Block 44, Ysleta Grant, monumented with an iron rod, 1/2 in. diam., firmly set, flush with the surface of the ground, and is accepted as direct evidence of the bdy.

At the corner point

Drive an aluminum rod, 36 ins. long, 5/8 in. diam., flush with the surface of the ground, in a concrete collar, 4 ins. diam., with 2 in. diam. aluminum cap mkd.

TIR
YG-BLK 44
TPCC TR
AP 8
1993

Survey of the Tuh-La Tribal Meeting House Tract,
Tigua Indian Reservation-Ysleta Del Sur Pueblo,
El Paso County, Texas

CHAINS

from which

A brass washer attached to a power pole, mkd. BLM
CADASTRAL SURVEY TIR AP9, bears N. 9° W., 0.33
chs. dist.

Cor. falls in a grassy area between Old Pueblo Road
and the sidewalk.

N. 6° 06' W., on line 8-1, of the Old Tigua Pueblo
Cultural Center Tract, identical with a portion of
Tract 1D, Block 44, Ysleta Grant.

Along the west side of Old Pueblo Road.

4.35

A.P. 1, of the Old Tigua Pueblo Cultural Center Tract.

Survey of the Tuh-La Tribal Meeting House Tract,
Tigua Indian Reservation-Ysleta Del Sur Pueblo,
El Paso County, Texas

From A.P. 1, of the Tuh-La Tribal Meeting House Tract,
identical with the NE cor. of 6F1-B, Block 47, Ysleta
Grant, at the corner of a chainlink fence, at the
corner of Morales St. and Juno Lane.

This point is recognized by area residents and owners
as the corner of the above described property. The
fences run along the city sidewalks and the
orientation conforms to the streets and neighborhood
and is accepted as direct evidence of the bdy.

Drive an aluminum rod, 36 ins. long, 5/8 in. diam., 35
ins. in the ground, in a concrete collar, 4 ins.
diam., with a 3 in. diam. aluminum cap mkd.

TIR
YG-BLK 47
TR 6F1-B
MH-TR
AP 1
1993

from which

A City of El Paso monument, a brass disc firmly
set in concrete 6 ins. below the center of Juno
Lane, mkd. CITY OF EL PASO, bears N. 84 1/2° E.,
0.33 chs. dist.

Survey of the Tuh-La Tribal Meeting House Tract,
Tigua Indian Reservation-Ysleta Del Sur Pueblo,
El Paso County, Texas

CHAINS

N. 71° 28' W., on line 1-2, of the Tuh-La Tribal Meeting House Tract, identical with Tract 6F1-B, Block 47, Ysleta Grant.

Along a chainlink fence, on the south side of Morales St.

- 2.16 Point for A.P. 2, of the Tuh-La Tribal Meeting House Tract, identical with the NW cor. of Tract 6F1-B, Block 47, Ysleta Grant, at the cor. of a chainlink fence.

This point is recognized by area residents and owners as the corner of the above described property. The fences run along the city sidewalks and the orientation conforms to the streets and neighborhood, and is accepted as direct evidence of the bdy.

Drive an aluminum rod, 36 ins. long, 5/8 in. diam., 35 ins. in the ground, in a concrete collar, 4 ins. diam., with 3 in. diam. aluminum cap mkd.

TIR
YG-BLK 47
TR 6F1-B
MH-TR
AP 2
1993

S. 13° 08' W., on line 2-3, of the Tuh-La Tribal Meeting House Tract, identical with Tract 6F1-B, Block 47, Ysleta Grant.

Along a chainlink fence.

- 2.15 Point for A.P. 3, of the Tuh-La Tribal Meeting House Tract, identical with the SW cor. of Tract 6F1-B, Block 47, Ysleta Grant, monumented with an iron pipe, 1 in. diam., firmly set, 1 in. below the surface of the ground and is accepted as direct evidence of the bdy.

Set a stainless steel post, 28 ins. long, 2 1/2 ins. diam., 26 ins. in the ground, with brass cap mkd.

Survey of the Tuh-La Tribal Meeting House Tract,
Tigua Indian Reservation-Ysleta Del Sur Pueblo,
El Paso County, Texas

CHAINS

TIR
YG-BLK 47
TR 6F1-B
MH-TR
AP 3
1993

Deposit a magnet at the base of the stainless steel post.

Place the iron pipe and iron rod inside the stainless steel post.

Cor. falls at the corner of a chainlink fence.

S. 69° 11' E., on line 3-4 of the Tuh-La Tribal Meeting House Tract, identical with Tract 6F1-B, Block 47, Ysleta Grant.

Along a chainlink fence.

0.11

Point for A.P. 4, of the Tuh-La Tribal Meeting House Tract, identical with an A.P. on the S. bdy. of Tract 6F1-B, Block 47, Ysleta Grant, at proportionate dist., there is no physical evidence of any previous surveys.

Drive an aluminum rod, 36 ins. long, 5/8 in. diam., flush with the surface of the ground, with 2 in. diam. aluminum cap mkd.

TIR
YG-BLK 47
TR 6F1-B
MH-TR
AP 4
1993

S. 68° 01' E., on line 4-5, of the Tuh-La Tribal Meeting House Tract, identical with Tract 6F1-B, Block 47, Ysleta Grant.

Along a chainlink fence.

Survey of the Tuh-La Tribal Meeting House Tract,
Tigua Indian Reservation-Ysleta Del Sur Pueblo,
El Paso County, Texas

CHAINS

- 2.08 A.P. 5, of the Tuh-La Tribal Meeting House Tract, identical with the SE cor. of Tract 6F1-B, Block 47, Ysleta Grant, monumented with an iron pipe, 3/4 in. diam., firmly set, projecting 6 ins. above the ground, with an iron rod, 1/2 in. diam., firmly set alongside, projecting 4 ins. above the ground. This point is accepted as direct evidence of the bdy.

At the corner point

Set a stainless steel post, 28 ins. long, 2 1/2 ins. diam., 26 ins. in the ground, with brass cap mkd.

TIR
YG-BLK 47
TR 6F1-B
MH-TR
AP 5
1993

Deposit a magnet at the base of the stainless steel post.

Place the iron pipe and iron rod inside the stainless steel post.

Cor. falls at the corner of a chainlink fence.

N. 12° 59' E., on line 5-1, of the Tuh-La Tribal Meeting House Tract, identical with Tract 6F1-B, Block 47, Ysleta Grant.

Along a chainlink fence on the west side of Juno Lane.

- 2.28 A.P. 1, of the Tuh-La Tribal Meeting House Tract.
-

Survey of the Teresa Gardens Tract,
Tigua Indian Reservation-Ysleta Del Sur Pueblo,
El Paso County, Texas

NOTE: No physical evidence of any previous survey could be found. The positions of the corners were determined using the existing streets and city monuments.

From the point for A.P. 1, of the Teresa Gardens Tract, identical with Lot 1, Tract 1, Teresa Gardens, Block 50, Ysleta Grant.

Survey of the Teresa Gardens Tract,
Tigua Indian Reservation-Ysleta Del Sur Pueblo
El Paso County, Texas

CHAINS

Set a stainless steel post, 28 ins. long, 2 1/2 ins. diam., 28 ins. in the ground, with brass cap mkd.

TIR
YG-BLK 50
TG TR
AP 1
1993

from which

A lone ponderosa pine, 24 ins. diam., bears
N. 88° W., 0.91 chs. dist.

Thence along the arc of a circular curve to the left having a radius of 27.79 ft., and central angle of 151° 44.3'; the chord of said arc bears S. 75° 39' W., 53.92 ft. dist.

0.82

Point for A.P. 2, of the Teresa Gardens Tract, identical with the NW cor. of Lot 1, Tract 1, Teresa Gardens, Block 50, Ysleta Grant, determined at record dist. from a City of El Paso monument in the center of Carl Longuemare Road.

Set a stainless steel post, 28 ins. long, 2 1/2 ins. diam., 28 ins. in the ground, with brass cap mkd.

TIR
YG-BLK 50
TG TR
AP 2
1993

from which

A lone ponderosa pine, 24 ins. diam., bears
N. 28 1/2° W., 0.22 chs. dist.

A City of El Paso monument, a brass disc firmly set in concrete 6 ins. below the center of Carl Longuemare Road, mkd. CITY OF EL PASO, bears
S. 89° 45' W., 0.30 chs. dist.

S. 0° 15' E., on line 2-3, of the Teresa Gardens Tract, identical with Lot 1, Tract 1, Teresa Gardens, Block 50, Ysleta Grant.

Along the east side of Carl Longuemare Road, parallel to the center line.

Survey of the Teresa Gardens Tract,
Tigua Indian Reservation-Ysleta Del Sur Pueblo,
El Paso County, Texas

CHAINS

- 2.40 No evidence of the SW cor. of Lot 1, identical with the NW cor. of Lot 2, Tract 1, Teresa Gardens, Block 50, Ysleta Grant.
- 3.17 Point for A.P. 3, of the Teresa Gardens Tract, identical with a point on Lot 2, Tract 1, Teresa Gardens, Block 50, Ysleta Grant, determined at record dist., from a City of El Paso Monument in the center of Carl Longuemare Road.

Set a brass washer with a zinc carriage bolt, 3 ins. long, 3/8 in. diam., anchored in a concrete sidewalk, mkd. BLM CADASTRAL SURVEY TIR AP 3 1993.

from which

A City of El Paso monument, a brass disc firmly set in concrete 6 ins. below the center of Carl Longuemare Road, mkd. CITY OF EL PASO, bears N. 84° 51' W., 0.30 chs. dist.

S. 10° 32' W., on line 3-4, of the Teresa Gardens Tract, identical with Lot 2, Tract 1, Teresa Gardens, Block 50, Ysleta Grant.

Along the east side of Carl Longuemare Road, parallel to the center line.

- 0.55 Point for A.P. 4, of the Teresa Gardens Tract, identical with a point on Lot 2, Tract 1, Teresa Gardens, Block 50, Ysleta Grant, determined at record dist., from a City of El Paso Monument in the center of Carl Longuemare Road.

Drive an aluminum rod, 36 ins. long, 5/8 in. diam., flush with the surface of the ground, with 2 in. diam. aluminum cap mkd.

TIR
YG-BLK 50
TG TR
AP 4
1993

from which

A City of El Paso monument, a brass disc firmly set in concrete 6 ins. below the center of Carl Longuemare Road, mkd. CITY OF EL PASO, bears S. 21° 56' W., 1.53 chs. dist.

Survey of the Teresa Gardens Tract,
Tigua Indian Reservation-Ysleta Del Sur Pueblo,
El Paso County, Texas

CHAINS

Thence along the arc of a circular curve to the left having a radius of 21.05 ft., and central angle of $129^{\circ} 01.5'$; the chord of said arc bears S. $53^{\circ} 58'$ E., 38.02 ft. dist.

- 0.58 Point for A.P. 5, of the Teresa Gardens Tract, identical with the SW cor. of Lot 2, Tract 1, Teresa Gardens, Block 50, Ysleta Grant, determined at record dist. and parallel to the center of YAYA Lane.

Set a stainless steel post, 28 ins. long, 2 1/2 ins. diam., 28 ins. in the ground, with brass cap mkd.

TIR
YG-BLK 50
TG TR
AP 5
1993

from which

A brass washer attached to a power pole, mkd. BLM CADASTRAL SURVEY TIR AP5 1993, bears N. $64\ 1/2^{\circ}$ E., 0.82 chs. dist.

A City of El Paso monument, a brass disc firmly set in concrete 6 ins. below the center of Carl Longuemare Road, mkd. CITY OF EL PASO, bears S. $8^{\circ} 50'$ W., 0.57 chs. dist.

N. $61^{\circ} 31'$ E., on line 5-6, of the Teresa Gardens Tract, identical with Lot 2, Tract 1, Teresa Gardens, Block 50, Ysleta Grant.

Along the north side of Yaya Lane.

- 1.25 No evidence of the SE cor. of Lot 2, identical with the SW cor. of Lot 3, Tract 1, Teresa Gardens, Block 50, Ysleta Grant.
- 2.10 Point for A.P. 6, of the Teresa Gardens Tract, identical with the SE cor. of Lot 3, Tract 1, Teresa Gardens, Block 50, Ysleta Grant.

Set a stainless steel post, 28 ins. long, 2 1/2 ins. diam., 28 ins. in the ground, with brass cap mkd.

Survey of the Teresa Gardens Tract,
Tigua Indian Reservation-Ysleta Del Sur Pueblo,
El Paso County, Texas

CHAINS

TIR
YG-BLK 50
TG TR
AP 6
1993

from which

A brass washer attached to a power pole, mkd. BLM
CADASTRAL SURVEY TIR AP6 1993, bears
N. 78 1/2° E., 0.26 chs. dist.

Thence along the arc of a circular curve to the left
having a radius of 19.40 ft., and central angle of
90° 00.0'; the chord of said arc bears N. 16° 31' E.,
27.46 ft. dist.

0.42

Point for A.P. 7, of the Teresa Gardens Tract, Lot 3,
Tract 1, Teresa Gardens, Block 50, Ysleta Grant.

Set a stainless steel post, 28 ins. long, 2 1/2 ins.
diam., flush with the ground, with brass cap mkd.

TIR
YG-BLK 50
TG TR
AP 7
1993

from which

A brass washer attached to a power pole, mkd. BLM
CADASTRAL SURVEY TIR AP5 1993, bears
N. 82 1/2° E., 0.25 chs. dist.

N. 28° 29' W., on line 7-1, of the Teresa Gardens
Tract, identical with Lot 3, Tract 1, Teresa Gardens,
Block 50, Ysleta Grant.

1.21

Along the west side of Socorro Road.
No evidence of the NE cor. of Lot 3, identical with
the SE cor. of Lot 1, Tract 1, Teresa Gardens, Block
50, Ysleta Grant, could be found.

3.24

A.P. 1, of the Teresa Gardens Tract.

Survey of the Sabinas Tract,
Tigua Indian Reservation-Ysleta Del Sur Pueblo,
El Paso County, Texas

CHAINS

From the point for A.P. 1, of the Sabinas Tract, determined at a point on line and at proportionate dist. with existing monuments of the Horizon Properties Subdivision.

Set a stainless steel post, 28 ins. long, 2 1/2 ins. diam., 24 ins. in the ground, with brass cap mkd.

SABINAS TR

TIR
AP 1
S 18
BLK 7
1993

From this point the cor. of secs. 7, 8, 17 and 18, of the Public School Lands, Block 7, Township 2, monumented with an iron rod, 3/4 in. diam., firmly set, 3 ins. below the surface of the ground, in the intersection of N-S and E-W gravel roads, bears N. 46° 11' E., 35.84 chs. dist.

Deposit a magnet at the base of the stainless steel post.

N. 89° 57' W., on line 1-2, of the Sabinas Tract.

Over level, sandy land, through scattered creosote.

13.66

Point for A.P. 2, of the Sabinas Tract, monumented with an iron rod, 1/2 in. diam., firmly set, 6 ins. below the surface of the ground, and is accepted as direct evidence of the boundary.

Set a stainless steel post, 28 ins. long, 2 1/2 ins. diam., 24 ins. in the ground, with brass cap mkd.

SABINAS TR

TIR
AP 2
S 18
BLK 7
1993

from which

A galvanized post, 2 ins. diam., set in concrete, with a steel fence post alongside, bears South, 0.01 chs. dist.

Place the iron bar inside and deposit a magnet at the base of the stainless steel post.

Survey of the Sabinas Tract,
Tigua Indian Reservation-Ysleta Del Sur Pueblo,
El Paso County, Texas

CHAINS

Cor. falls East, 0.21 chs. dist. from a trail road,
extending N-S.

S. 0° 32' E., on line 2-3, of the Sabinas Tract.

Along the east side of a trail road, over sandy level
land, through scattered creosote.

- 14.88 Point for A.P. 3, of the Sabinas Tract, monumented
with an iron rod, 1/2 in. diam., firmly set,
projecting 3 ins. above the ground, with a steel fence
post set alongside, and is accepted as direct evidence
of the boundary.

Set a stainless steel post, 28 ins. long, 2 1/2 ins.
diam., 23 ins. in the ground, with brass cap mkd.

SABINAS TR
TIR
AP 3
S 18
BLK 7
1993

Place the iron rod inside and deposit a magnet at the
base of the stainless steel post.

Cor. falls East, 0.20 chs. dist. from a trail road,
extending N-S, and North, 0.20 chs. dist., for a trail
road, extending E-W.

S. 89° 58' E., on line 3-4, of the Sabinas Tract.

Along the north side of a trail road, over sandy,
level land, through scattered creosote.

- 13.66 Point for A.P. 4, of the Sabinas Tract, determined at
proportionate dist., on line with existing corners of
the Horizon Properties Subdivision.

Set a stainless steel post, 28 ins. long, 2 1/2 ins.
diam., 23 ins. in the ground, with brass cap mkd.

SABINAS TR
TIR
AP 4
S 18
BLK 7
1993

Survey of the Sabinas Tract,
Tigua Indian Reservation-Ysleta Del Sur Pueblo,
El Paso County, Texas

CHAINS

Deposit a magnet at the base of the steel post.

Cor. falls North, 0.20 chs. dist., from a trail road, extending E-W.

N. 0° 32' W., on line 4-1, of the Sabinas Tract.

Along the west side of a trail road, over sandy, level land, through scattered creosote.

14.88 A.P. 1, of the Sabinas Tract.

Survey of the Hueco Tanks Tract,
Tigua Indian Reservation-Ysleta Del Sur Pueblo,
El Paso County, Texas

From the point for the NE cor. of the Hueco Tanks Tract, determined at proportionate dist., there is no physical evidence of any previous surveys.

Drive an aluminum rod, 12 ins. long, 5/8 in. diam., 6 ins. below the surface of the ground to solid rock, with 2 in. diam. aluminum cap mkd.

	S 10
	BLK 77
	TP 1
NE COR	T&PRR
HT TR	CO
TIR	
	1993

from which

A stainless steel post, 28 ins. long, 2 1/2 ins. diam., set 20 ins. in the ground, for a reference monument, bears South, 7 lks. dist., with brass cap mkd. RM 4.75 FT. DIST. TO COR 1993 and an arrow pointing to the cor.

From this point, the cor. of secs. 2, 3, 10, and 11, Block 77, Township 1, of the Texas and Pacific Railroad Co. surveys, monumented with an iron pipe, 1/2 in. diam., firmly set, projecting 1 in. above the ground, in the intersection of gravel roads, extending N., E., and W., bears S. 89° 50' E., 42.41 chs. dist.

Survey of the Hueco Tanks Tract,
Tigua Indian Reservation-Ysleta Del Sur Pueblo,
El Paso County, Texas

CHAINS

S. $0^{\circ} 21'$ E., along the E. bdy. of the Hueco Tanks Tract.

Along level land, through scattered creosote and mesquite.

- 7.24 Point for the SE cor. of the Hueco Tanks Tract, identical with Cor. No. 3, of the Hueco Tanks State Park, monumented with a brass cap, set in a concrete cylinder, 8 ins. diam., projecting 7 ins. above the ground, mkd. with No. 3 TEXAS DEPARTMENT PARKS & WILDLIFE.

Cor. falls at the cor. of fences, lines extending W. and S. 5° W.

N. $89^{\circ} 50'$ W., along the S. bdy. of the Hueco Tanks Tract.

Along a fenceline, over level land, through scattered creosote and mesquite.

- 18.94 Point for the SW cor. of the Hueco Tanks Tract, identical with Cor. No. 8, of the Hueco Tanks State Park, monumented with a brass cap, set in a concrete cylinder, 8 ins. diam., projecting 3 ins. above the ground, mkd. with No. 8 TEXAS DEPARTMENT PARKS & WILDLIFE.

Cor. falls at the cor. of fences, lines extending E-W, and N. 30° W.

N. $29^{\circ} 50'$ W., along the W. bdy. of the Hueco Tanks Tract.

Along a fenceline, over level land, through scattered creosote and mesquite.

- 8.36 Point for the NW cor. of the Hueco Tanks Tract, identical with Cor. No. 7, of the Hueco Tanks State Park, monumented with a brass cap, set in a concrete cylinder, 8 ins. diam., projecting 4 ins. above the ground, mkd. with No. 7 TEXAS DEPARTMENT PARKS & WILDLIFE.

Survey of the Hueco Tanks Tract,
Tigua Indian Reservation-Ysleta Del Sur Pueblo,
El Paso County, Texas

CHAINS

From this point the cor. of secs. 3, 4, 9, and 10, Block 77, Township 1, of the Texas and Pacific Railroad Co. surveys, monumented with an iron rod, 1/2 in. diam., firmly set, projecting 1 in. above the ground, in an E-W fence line, south of an intersection of gravel roads, extending N., E., and W., bears N. 89° 50' W., 37.57 chs. dist.

Cor. falls at the cor. of fences, lines extending S. 30° E., and W., 0.23 chs. dist. from the center of an E-W gravel road.

S. 89° 50' E., along the N. bdy. of the Hueco Tanks Tract.

Over level land, along the southerly edge of a gravel road.

23.05

The NE cor. of the Hueco Tanks Tract.



Tigua Indian Reservation-Ysleta Del Sur Pueblo,
El Paso County, Texas

G E N E R A L D E S C R I P T I O N

The lands encompassed in this survey are those of the Tigua Indian Reservation. The Administration, Cultural Center, Meeting House, Housing Area and Teresa Gardens Tracts are located in the metropolitan area of east El Paso, Texas. These Tracts, falling in dense residential and business areas, all contain improvements such as buildings and parking areas; the exception being the Teresa Gardens Tract which is an open area with no improvements. Streets are paved with curb and gutter drainage with vegetation being generally residential types such as lawns, gardens and shade trees. An irrigation ditch runs along a portion of the Housing Area Tract boundary.

The Sabinas Tract and Hueco Tanks Tract are located approximately 15 and 20 miles east of the city limits. The Sabinas Tract is located within a subdivided area known as Horizon properties. However, there are no improvements on the property and access is by way of numerous gravel roads which run in cardinal directions within the subdivision. The land is level and sandy with scattered to moderate creosote and mesquite. Drainage is by way of numerous small arroyos throughout the area.

The Hueco Tanks Tract has a common boundary with the Hueco Tanks State Park. This tract has no improvements and is accessible through numerous gravel roads in and around the State Park. The land is level with evidence of caliche throughout. Vegetation is moderate creosote, cactus, and mesquite.

The mean magnetic declination as determined by NOAA for 1993 is 10 3/4° East.

[illegible]

CERTIFICATE OF SURVEY

I, Thomas A. Maestas, HEREBY CERTIFY upon honor that, in pursuance of Special Instructions bearing the date of the 28th day of April, 1993, I have surveyed the lands of the Tigua Indian Reservation-Ysleta Del Sur Pueblo, El Paso County, Texas, which is represented in the foregoing field notes as having been executed by me and under my direction; and that the survey has been made in strict conformity with the Special Instructions, dated April 28, 1993, the Manual of Instructions for the Survey of the Public Lands of the United States, 1973, and in the specific manner described in the foregoing field notes.

DEC 9 1993

(Date)

[s] Thomas A. Maestas

(Cadastral Surveyor)

CERTIFICATE OF APPROVAL

BUREAU OF LAND MANAGEMENT
SANTA FE, NEW MEXICO

The foregoing field notes of the lands of the Tigua Indian Reservation-Ysleta Del Sur Pueblo, El Paso County, Texas, executed by Thomas A. Maestas, Cadastral Surveyor, having been critically examined and found correct, are hereby approved.

JUN 12 1998

(Date)

[s] John P. Bennett

(Chief Cadastral Surveyor for New Mexico)

CERTIFICATE OF TRANSCRIPT

I CERTIFY That the foregoing transcript of the field notes of the above-described survey in El Paso County, Texas, NM is a true copy of the original field notes.

JUN 12 1998

(Date)

[s] John P. Bennett
(Chief Cadastral Surveyor for New Mexico)

SHEET 1 OF 2

TIGUA INDIAN RESERVATION - YSLETA DEL SUR PUEBLO

EL PASO COUNTY, TEXAS

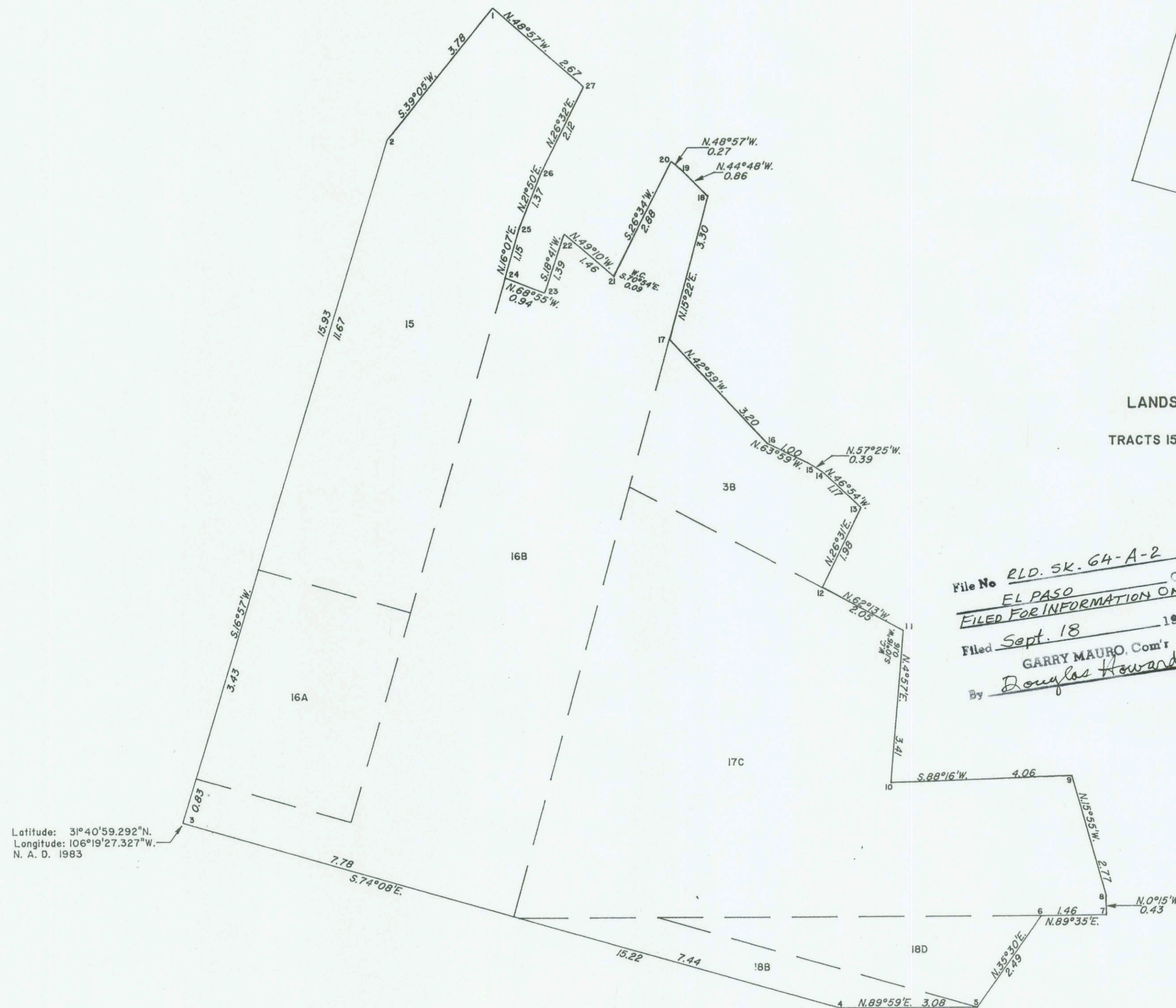
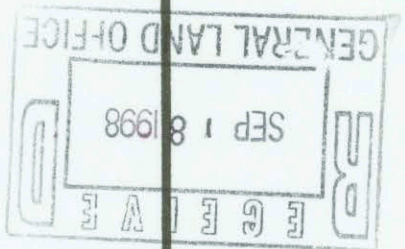

Latitude: 31°40'59.292"N.
Longitude: 106°19'27.327"W.
N. A. D. 1983

ENLARGED DIAGRAM
NOT TO SCALE

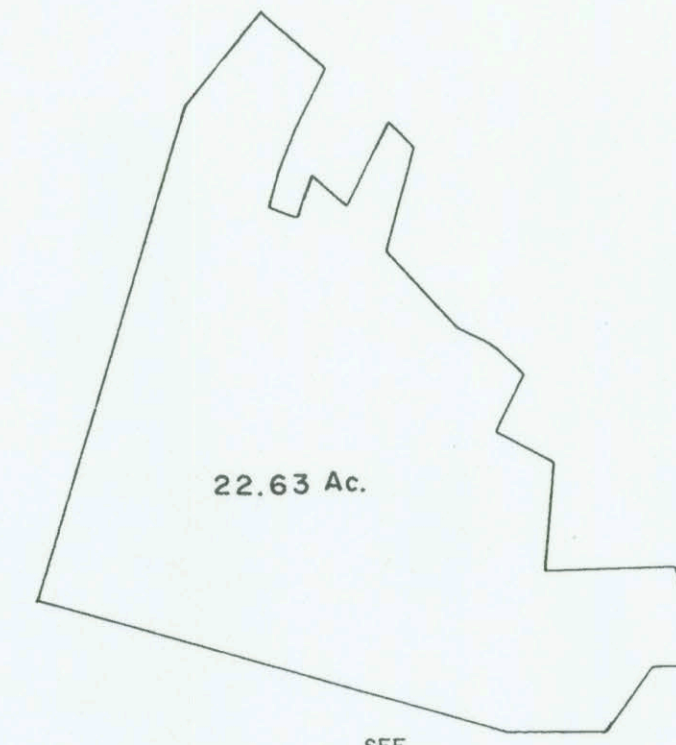

Scale
0 2 4 6 8 10
In Chains

LANDS OF THE TIGUA INDIAN COMMUNITY
HOUSING DEVELOPMENT TRACT
TRACTS 15, 16A, 16B, 17C, 3B, Portion of 3A, 18B, and 18D
BLOCK 49, YSLETA GRANT

File No. RLD. SK. 64-A-2 County EL PASO
FILED FOR INFORMATION ONLY
Filed Sept. 18 1998
By GARRY MAURO, Com'r
Douglas Howard

Additional information is contained in the field notes.

This plat represents the survey of Lands of the Tigua Indian Reservation - Ysleta Del Sur Pueblo, El Paso County, Texas.

Survey executed by Thomas A. Maestas, Cadastral Surveyor, beginning April 28, 1993, and completed June 9, 1993, pursuant to Special Instructions dated April 28, 1993, for Group No. 4, Texas.

UNITED STATES DEPARTMENT OF THE INTERIOR
BUREAU OF LAND MANAGEMENT

Santa Fe, New Mexico

June 12, 1998

This plat is strictly conformable to the approved field notes, and the survey, having been correctly executed in accordance with the requirements of law and the regulations of this Bureau, is hereby accepted.

For the Director

Chief Cadastral Surveyor for New Mexico

ROLLED SKETCH NO. 64-A-2
COUNTY EL PASO

SWR

TIGUA INDIAN RESERVATION - YSLETA DEL SUR PUEBLO

EL PASO COUNTY, TEXAS



Latitude: 31°40'59.292"N.
Longitude: 106°19'27.327"W.
N. A. D. 1983

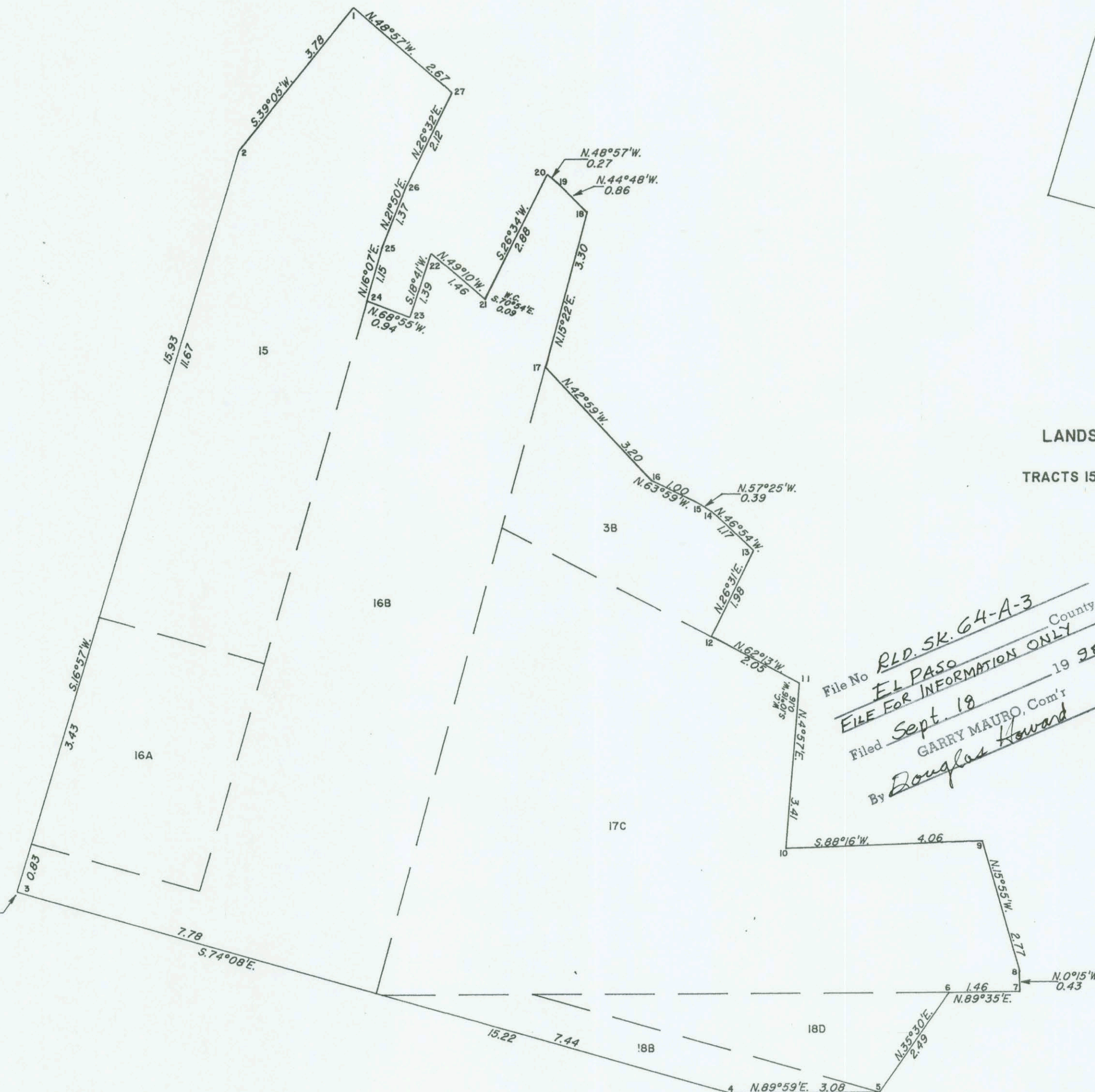

ENLARGED DIAGRAM
NOT TO SCALE



SEE
ENLARGED
DIAGRAM

Scale
In Chains

LANDS OF THE TIGUA INDIAN COMMUNITY
HOUSING DEVELOPMENT TRACT
TRACTS 15, 16A, 16B, 17C, 3B, Portion of 3A, 18B, and 18D
BLOCK 49, YSLETA GRANT

File No. RLD. SK. 64-A-3 County
EL PASO
FILE FOR INFORMATION ONLY
Filed Sept. 19 19 98
By GARRY MAURO, Com'r
Douglas Howard

Additional information is contained in the field notes.

This plat represents the survey of Lands of the Tigua Indian Reservation - Ysleta Del Sur Pueblo, El Paso County, Texas.

Survey executed by Thomas A. Maestas, Cadastral Surveyor, beginning April 28, 1993, and completed June 9, 1993, pursuant to Special Instructions dated April 28, 1993, for Group No. 4, Texas.

UNITED STATES DEPARTMENT OF THE INTERIOR
BUREAU OF LAND MANAGEMENT

Santa Fe, New Mexico

June 12, 1998

This plat is strictly conformable to the approved field notes, and the survey, having been correctly executed in accordance with the requirements of law and the regulations of this Bureau, is hereby accepted.

For the Director

Chief Cadastral Surveyor for New Mexico

ROLLED SKETCH NO. 64-A-3
COUNTY EL PASO

TIGUA INDIAN RESERVATION - YSLETA DEL SUR PUEBLO EL PASO COUNTY, TEXAS

SHEET 2 OF 2

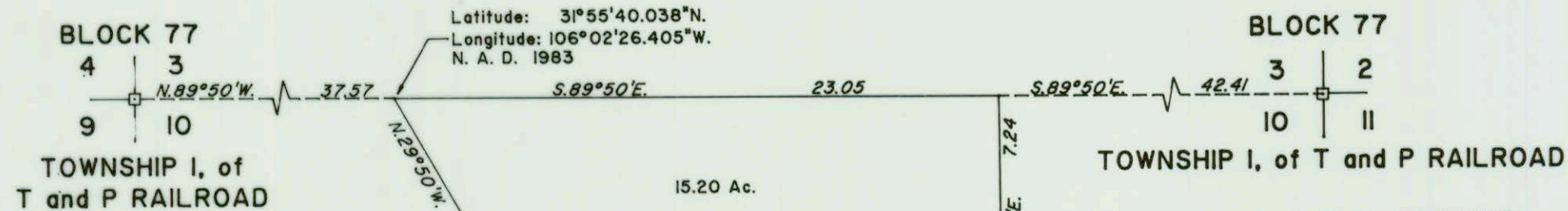

HUECO TANKS TRACT
PORTION OF SECTION 10, BLOCK 77
TOWNSHIP I, OF THE TEXAS AND PACIFIC RAILWAY CO. SURVEYS

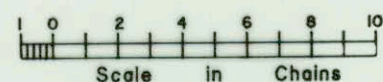

BLOCK 7
7 8
18 17
TOWNSHIP 2

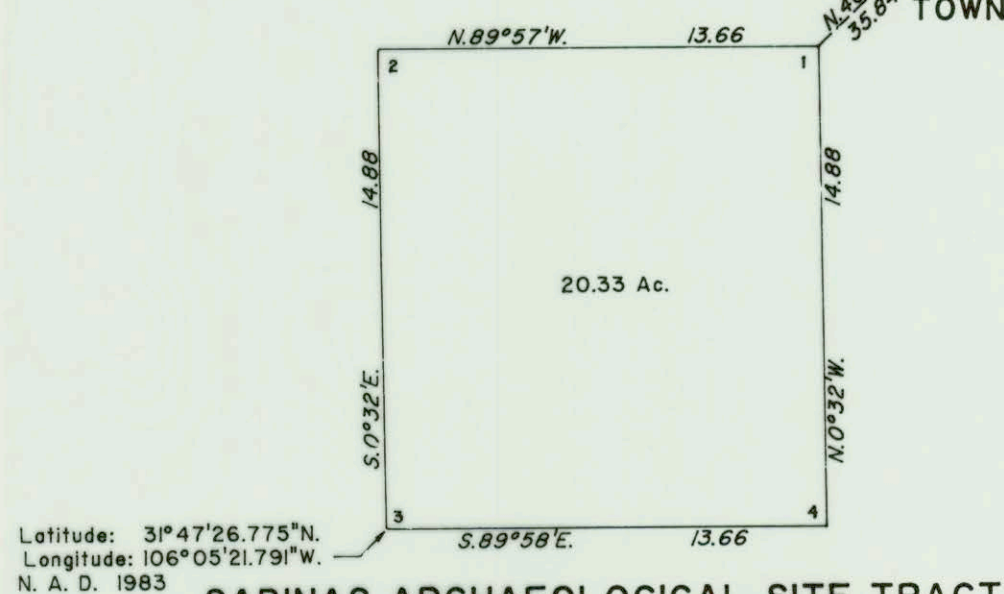

SABINAS ARCHAEOLOGICAL SITE TRACT
PORTION SECTION 18, PUBLIC SCHOOL LANDS
BLOCK 7, TOWNSHIP 2, EL PASO COUNTY

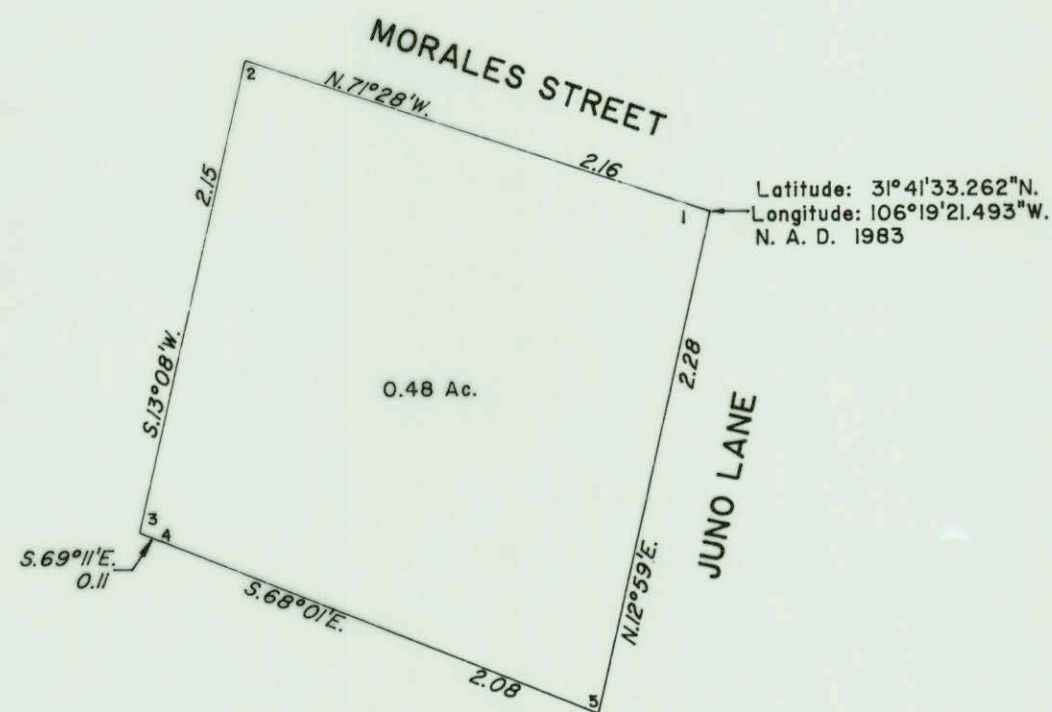
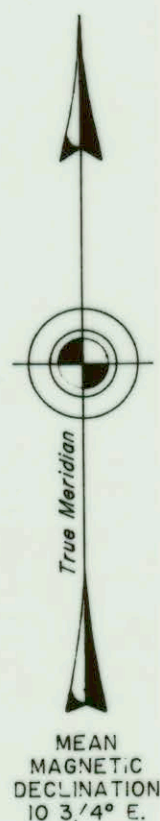
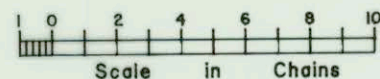

TUH-LA TRIBAL MEETING HOUSE TRACT
TRACT 6FI-B, BLOCK 47, YSLETA GRANT

ENLARGED DIAGRAM C
NOT TO SCALE

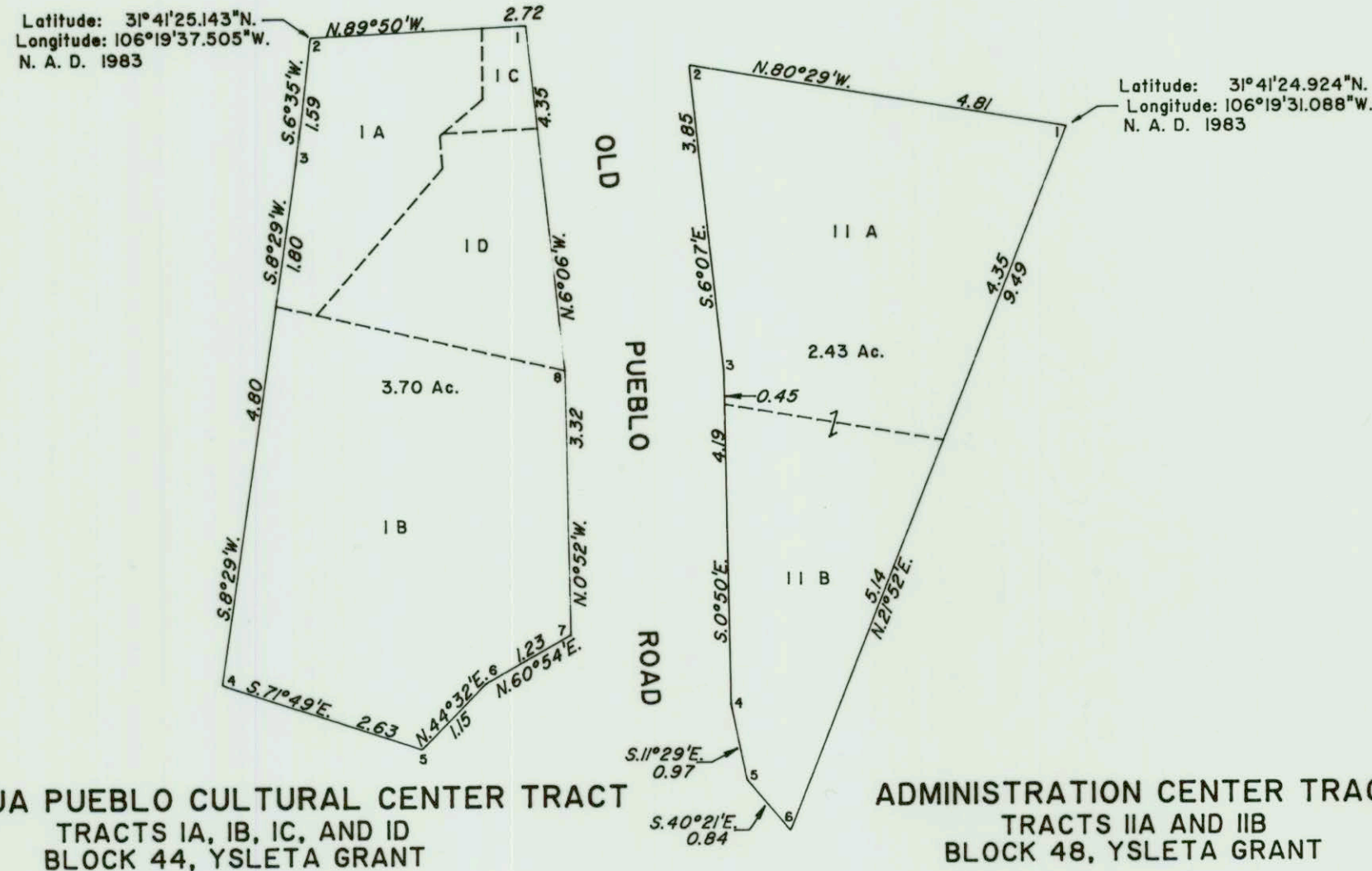

ENLARGED DIAGRAM A
NOT TO SCALE

Curve Data:
R = 27.79 Ft.
Δ = 15°44.3'
C = 87°59'W.
53.92 Ft.

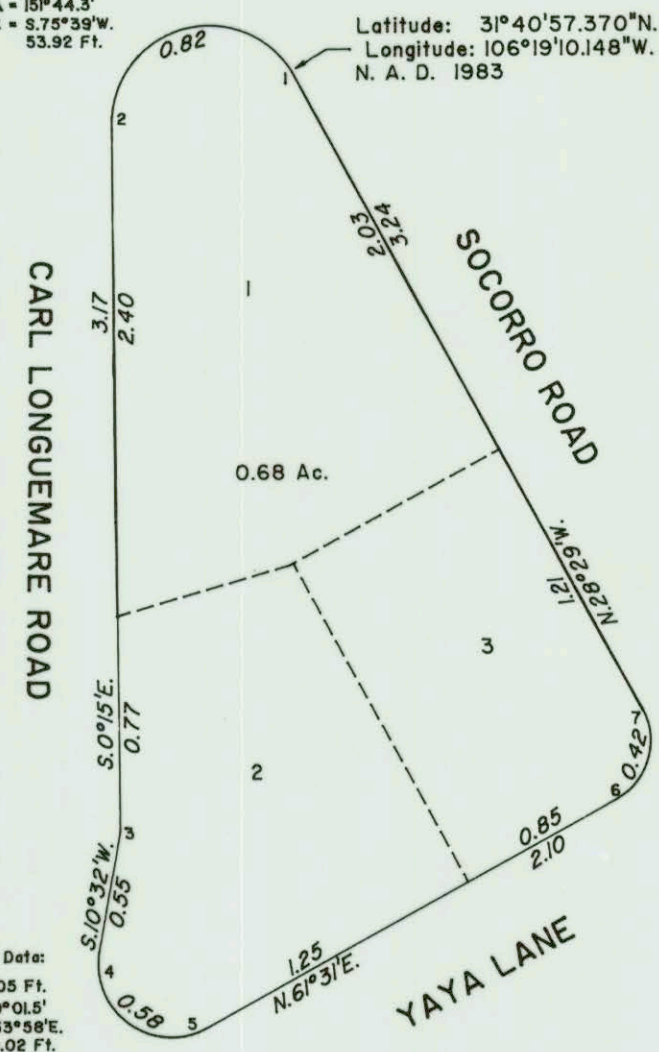

Curve Data:
R = 21.05 Ft.
Δ = 129°01.5'
C = 55°58'E.
36.02 Ft.

TERESA GARDENS TRACT
(LOTS 1, 2, 3, TERESA GARDENS)
TRACT I, BLOCK 50, YSLETA GRANT
ENLARGED DIAGRAM B
NOT TO SCALE

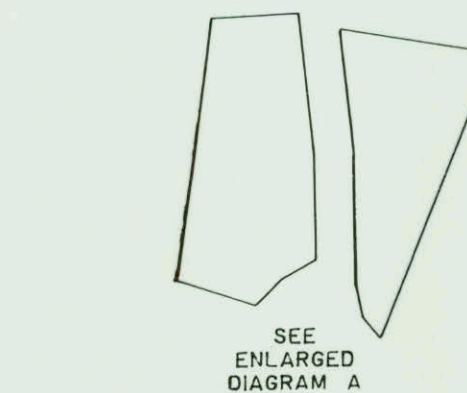

SEE
ENLARGED
DIAGRAM A
**ADMINISTRATION CENTER TRACT AND
CULTURAL CENTER TRACT**



SEE
ENLARGED
DIAGRAM B
TERESA GARDENS TRACT



SEE
ENLARGED
DIAGRAM C
MEETING HOUSE TRACT

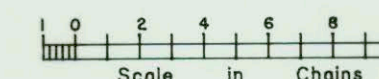

File No. Rid. SK. 64-B-1 County EL PASO
FILED FOR INFORMATION ONLY
Filed Sept. 18 19 98
By GARRY MAURO, Com'r
Douglas Howard

Reference should be made to Sheet No. 1
for survey information.

UNITED STATES DEPARTMENT OF THE INTERIOR
BUREAU OF LAND MANAGEMENT

Santa Fe, New Mexico June 12, 1998

This plat is strictly conformable to the
approved field notes, and the survey,
having been correctly executed in accordance
with the requirements of law and
the regulations of this Bureau, is hereby
accepted.

For the Director

[Signature]
Chief Cadastral Surveyor for New Mexico

ROLLED SKETCH NO. 64-B-1
COUNTY EL PASO

counter # 1077478518

TIGUA INDIAN RESERVATION - YSLETA DEL SUR PUEBLO EL PASO COUNTY, TEXAS

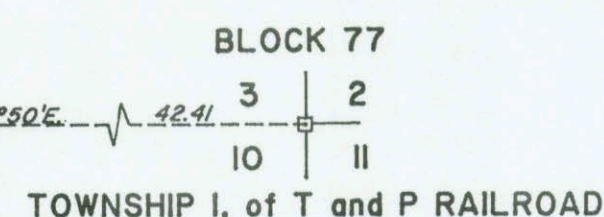
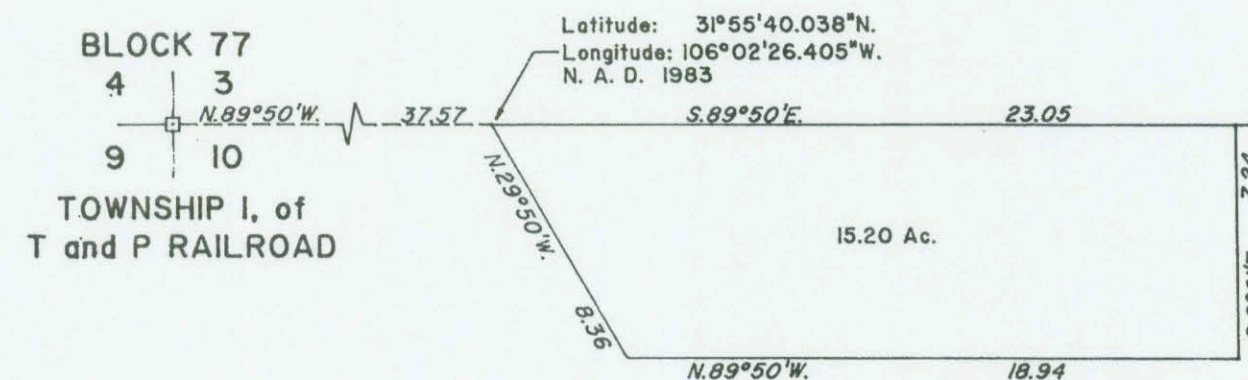

HUECO TANKS TRACT
PORTION OF SECTION 10, BLOCK 77
TOWNSHIP 1, OF THE TEXAS AND PACIFIC RAILWAY CO. SURVEYS

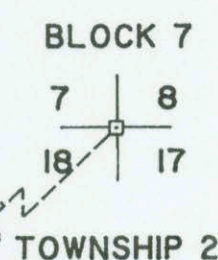
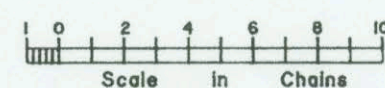

Latitude: $31^{\circ}47'26.775''$ N.
Longitude: $106^{\circ}05'21.791''$ W.
N. A. D. 1983

SABINAS ARCHAEOLOGICAL SITE TRACT
PORTION SECTION 18, PUBLIC SCHOOL LANDS
BLOCK 7, TOWNSHIP 2, EL PASO COUNTY

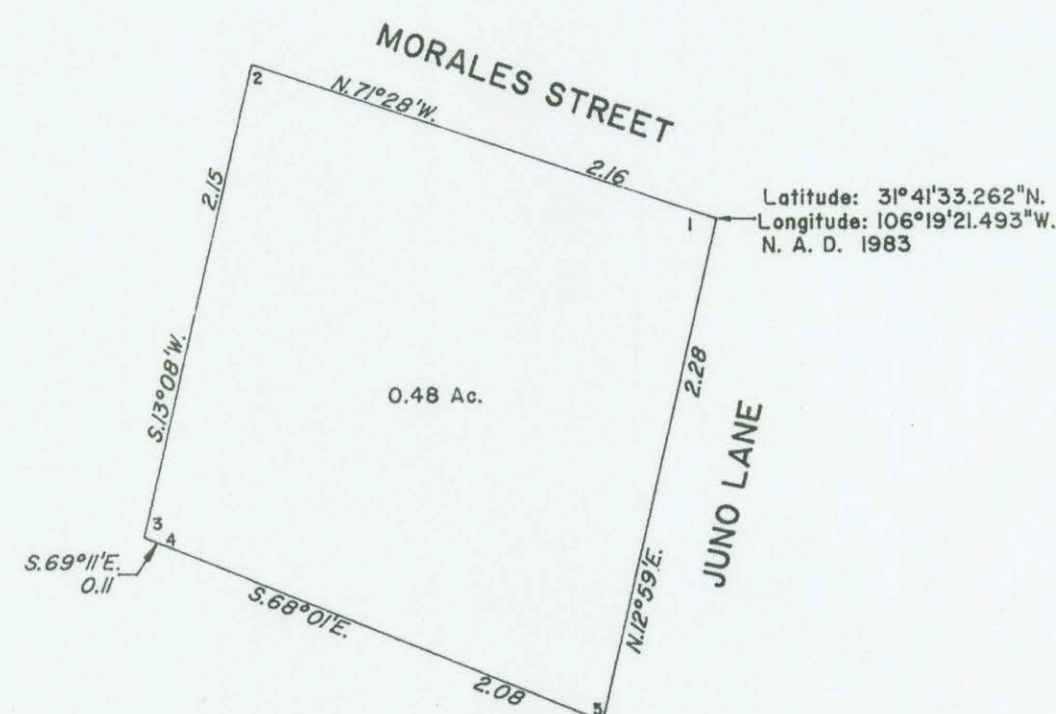
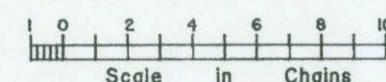

TUH-LA TRIBAL MEETING HOUSE TRACT
TRACT 6FI-B, BLOCK 47, YSLETA GRANT

ENLARGED DIAGRAM C
NOT TO SCALE

OLD TIGUA PUEBLO CULTURAL CENTER TRACT
TRACTS IA, IB, IC, AND ID
BLOCK 44, YSLETA GRANT

ENLARGED DIAGRAM A
NOT TO SCALE

Curve Data:
R = 27.79 Ft.
 $\Delta = 15^{\circ}44.3'$
C = 5.75³³W.
53.92 Ft.

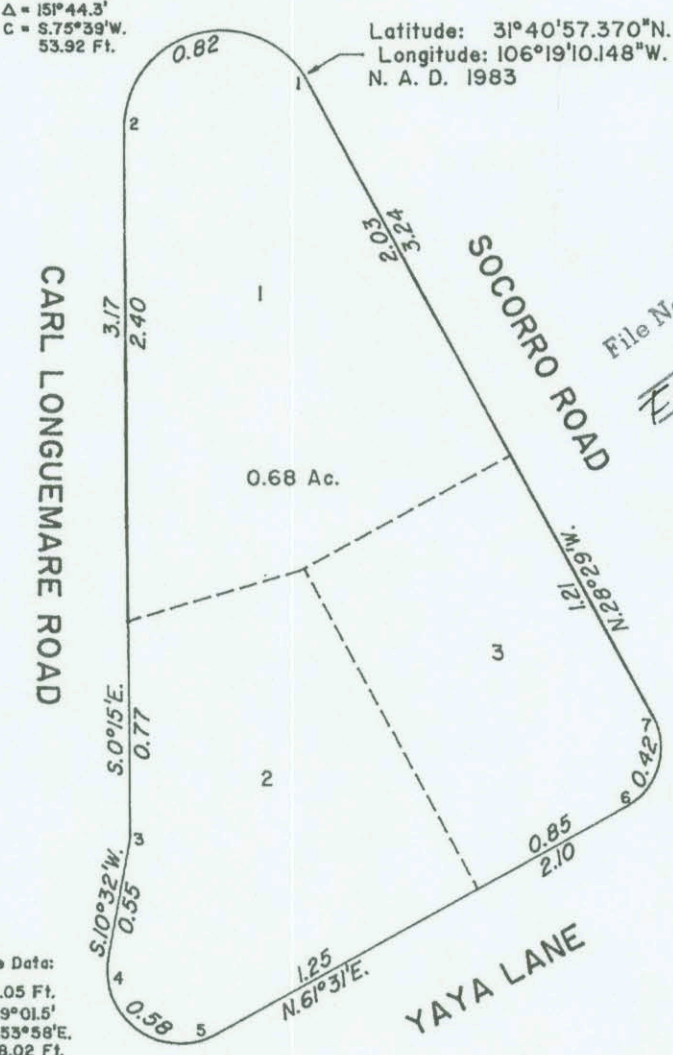

TERESA GARDENS TRACT
(LOTS 1, 2, 3, TERESA GARDENS)
TRACT I, BLOCK 50, YSLETA GRANT
ENLARGED DIAGRAM B
NOT TO SCALE

ADMINISTRATION CENTER TRACT
TRACTS IIA AND IIB
BLOCK 48, YSLETA GRANT

SEE
ENLARGED
DIAGRAM A
**ADMINISTRATION CENTER TRACT AND
CULTURAL CENTER TRACT**

SEE
ENLARGED
DIAGRAM B
TERESA GARDENS TRACT

SEE
ENLARGED
DIAGRAM C
MEETING HOUSE TRACT

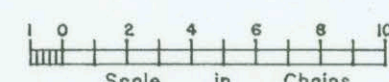

File No. OLD SR 64-B-2
EL PASO County
FILED FOR INFORMATION ONLY
Sept. 18 1998
GARRY MAURO, Com'r
By Douglas Howard

Reference should be made to Sheet No. 1
for survey information.

UNITED STATES DEPARTMENT OF THE INTERIOR
BUREAU OF LAND MANAGEMENT

Santa Fe, New Mexico

June 12, 1998

This plat is strictly conformable to the
approved field notes, and the survey,
having been correctly executed in accordance
with the requirements of law and
the regulations of this Bureau, is hereby
accepted.

For the Director

Chief Cadastral Surveyor for New Mexico

ROLLED SKETCH NO. 64-B-2
COUNTY EL PASO

TIGUA INDIAN RESERVATION - YSLETA DEL SUR PUEBLO, EL PASO COUNTY, TEXAS

SUPPLEMENTAL PLAT

OLD TIGUA PUEBLO CULTURAL CENTER TRACT
TRACTS IA, IB, IC, AND ID
BLOCK 44, YSLETA GRANT

Latitude: $31^{\circ}41'26.281''$ N.
Longitude: $106^{\circ}19'37.056''$ W.
N. A. D. 1983

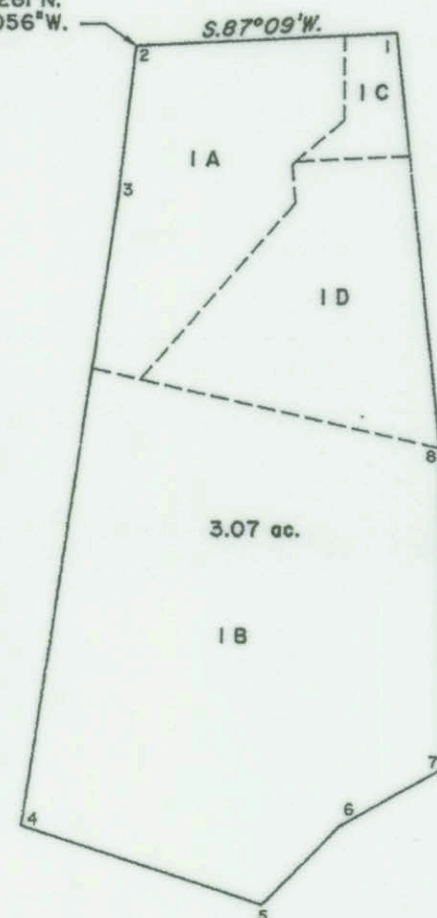

OLD PUEBLO ROAD

ADMINISTRATION CENTER TRACT
TRACTS IIA AND IIB
BLOCK 48, YSLETA GRANT

Latitude: $31^{\circ}41'25.557''$ N.
Longitude: $106^{\circ}19'30.946''$ W.
N. A. D. 1983

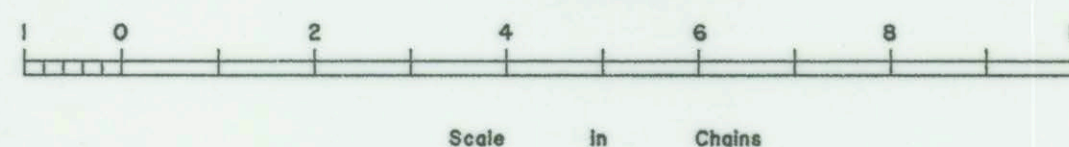
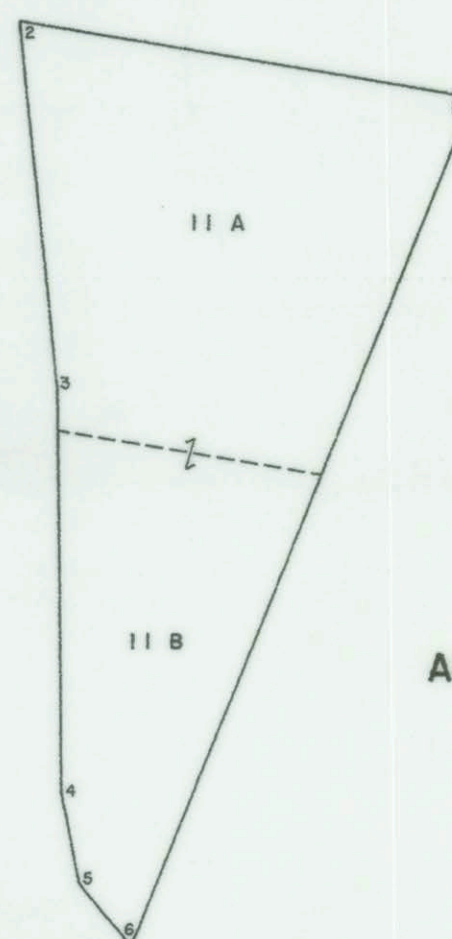

Scale in Chains

Filed For Information Only
File No. Rolled Sketch 64-D-1
El Paso County
Date Filed: May 14, 2001
By: David Dewhurst, Commissioner
Douglas Howard

TERESA GARDENS TRACT
(LOTS 1, 2, 3, TERESA GARDENS)
TRACT I, BLOCK 50, YSLETA GRANT

Latitude: $31^{\circ}40'58.330''$ N.
Longitude: $106^{\circ}19'10.424''$ W.
N. A. D. 1983

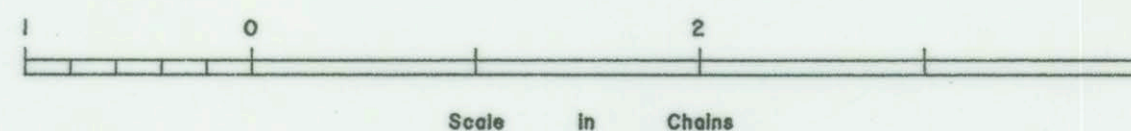
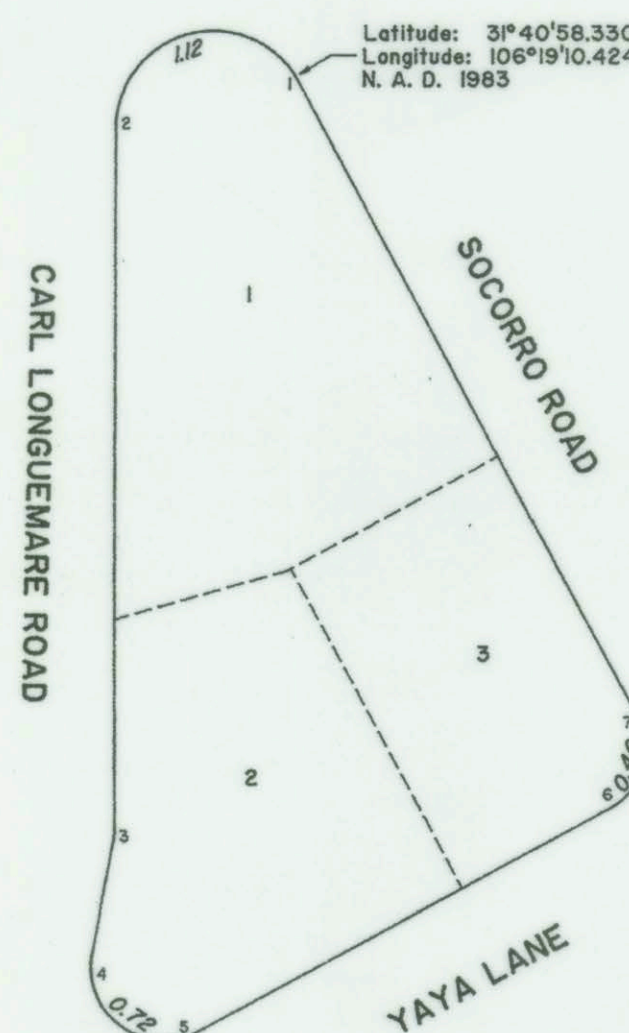

Scale in Chains

This supplemental plat corrects and super-sedes portions of the plat and notes of the survey of Tigua Indian Reservation - Ysleta Del Sur Pueblo, El Paso County, Texas and shows the Teresa Gardens Tract, the Administration Center Tract, and the Old Tigua Pueblo Cultural Center Tract, depicted by the survey approved June 12, 1998. This plat was executed to correct improper distances and geodetic coordinates for Teresa Gardens, geodetic coordinates for the Administration Center, and an acreage, geodetic coordinates and bearing for Old Tigua Pueblo, which were recorded incorrectly on the original plat and in the original field notes, dated June 12, 1998. Only corrected data is shown on this plat.

UNITED STATES DEPARTMENT OF THE INTERIOR
BUREAU OF LAND MANAGEMENT

Santa Fe, New Mexico

June 8, 2000

This plat, showing amended distances, coordinates, acreage and a bearing, is based upon the official record and, having been correctly prepared in accordance with the regulations of this Bureau, is hereby accepted.

For the Director

[Signature]
Chief Cadastral Surveyor for New Mexico

ROLLED SKETCH NO. 64-D-1
COUNTY El Paso

503

TIGUA INDIAN RESERVATION - YSLETA DEL SUR PUEBLO, EL PASO COUNTY, TEXAS

SUPPLEMENTAL PLAT

OLD TIGUA PUEBLO CULTURAL CENTER TRACT
TRACTS IA, IB, IC, AND ID
BLOCK 44, YSLETA GRANT

Latitude: $31^{\circ}41'26.281''$ N.
Longitude: $106^{\circ}19'37.056''$ W.
N. A. D. 1983

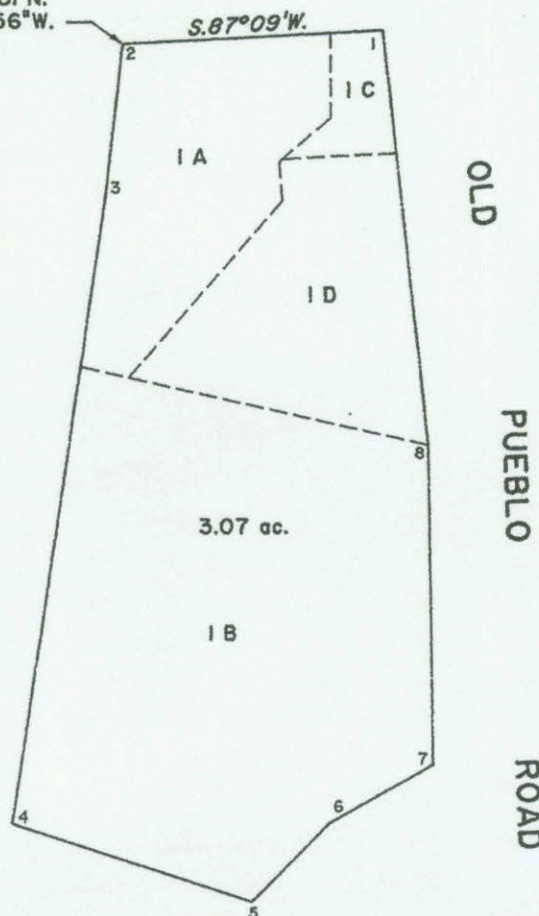

ADMINISTRATION CENTER TRACT
TRACTS IIA AND IIB
BLOCK 48, YSLETA GRANT

Latitude: $31^{\circ}41'25.557''$ N.
Longitude: $106^{\circ}19'30.946''$ W.
N. A. D. 1983

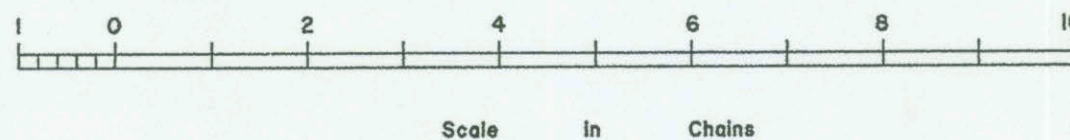
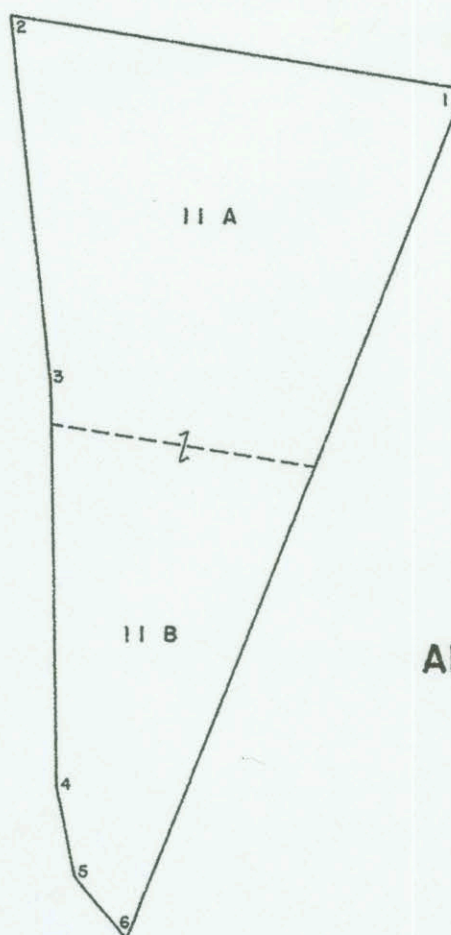

Filed For Information Only
File No. Roller Sketch 64-D-2
EL PASO County

SUPPLEMENTAL PLAT
Date Filed: May 14, 2001

By David Dewhurst, Commissioner
Douglas Howard

TERESA GARDENS TRACT
(LOTS 1, 2, 3, TERESA GARDENS)
TRACT I, BLOCK 50, YSLETA GRANT

Latitude: $31^{\circ}40'58.330''$ N.
Longitude: $106^{\circ}19'10.424''$ W.
N. A. D. 1983

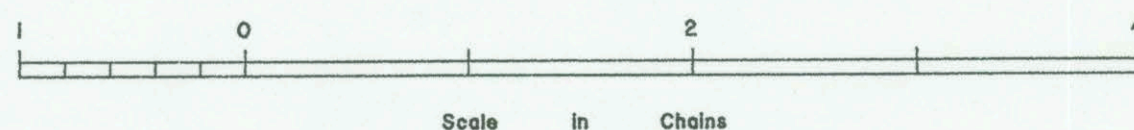
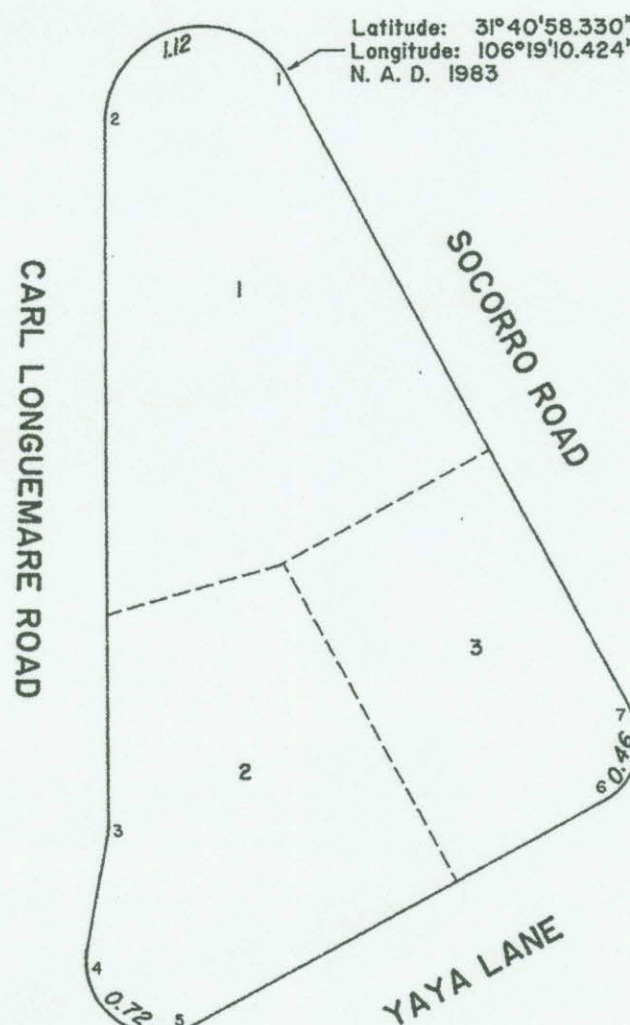

This supplemental plat corrects and super-sedes portions of the plat and notes of the survey of Tigua Indian Reservation - Ysleta Del Sur Pueblo, El Paso County, Texas and shows the Teresa Gardens Tract, the Administration Center Tract, and the Old Tigua Pueblo Cultural Center Tract, depicted by the survey approved June 12, 1998. This plat was executed to correct improper distances and geodetic coordinates for Teresa Gardens, geodetic coordinates for the Administration Center, and an acreage, geodetic coordinates and bearing for Old Tigua Pueblo, which were recorded incorrectly on the original plat and in the original field notes, dated June 12, 1998. Only corrected data is shown on this plat.

UNITED STATES DEPARTMENT OF THE INTERIOR
BUREAU OF LAND MANAGEMENT

Santa Fe, New Mexico June 8, 2000

This plat, showing amended distances, coordinates, acreage and a bearing, is based upon the official record and, having been correctly prepared in accordance with the regulations of this Bureau, is hereby accepted.

For the Director

[Signature]
Chief Cadastral Surveyor for New Mexico

ROLLED SKETCH NO. 64-D-2 SWB
COUNTY EL PASO