

PHONE 2-0827
WESTERN BLDG.

MAPPING AND BLUE PRINTING
COUNTY AND OIL MAPS

HOWARD T. TRIGG
COUNTY SURVEYOR AND LICENSED STATE LAND SURVEYOR
AMARILLO, TEXAS

914

Oct. 18" 1929.

RECEIVED

NOV 20 1929

REFERRED TO MAP

Hon. J.H. Walker,
Austin, Texas.

Dear Sir:-

Enclosed I am sending you a blue print map of the south portion of Block 3 T in Moore Co. to accompany the field notes of the surveys which I recently sent you. I had a map made for those field notes at that time but was probably misplaced. I worked out a plan for the portion of the South part of that block south of the last tier of corners which Mabry and Spiller marked in 3 T but as yet have not all the owners in on the survey. The tier of corners marked by Mabry and Spiller on the East side of the block and from the N.E. corner of sur. 203 to the West does not show a perpendicular course. The last corners marked by them on the East side of the Block runs to the left of a perpendicular line to the general course and I have disposed of the excess in the three East tiers of surveys, then making the four tiers of surveys west of this 1900.8 vrs. square as shown on the map. This line located three miles west of the East side of the block as shown by the map conforms very closely with the fences and other improvements which have been made up to the present time.

You will notice a shortage in surveys 7, 8 and 9 Block 1 P D North and south and the same shortage will continue through 5 and 6.

Yours very truly,
Howard T. Trigg

File w/ Moore Co. sk. file 11

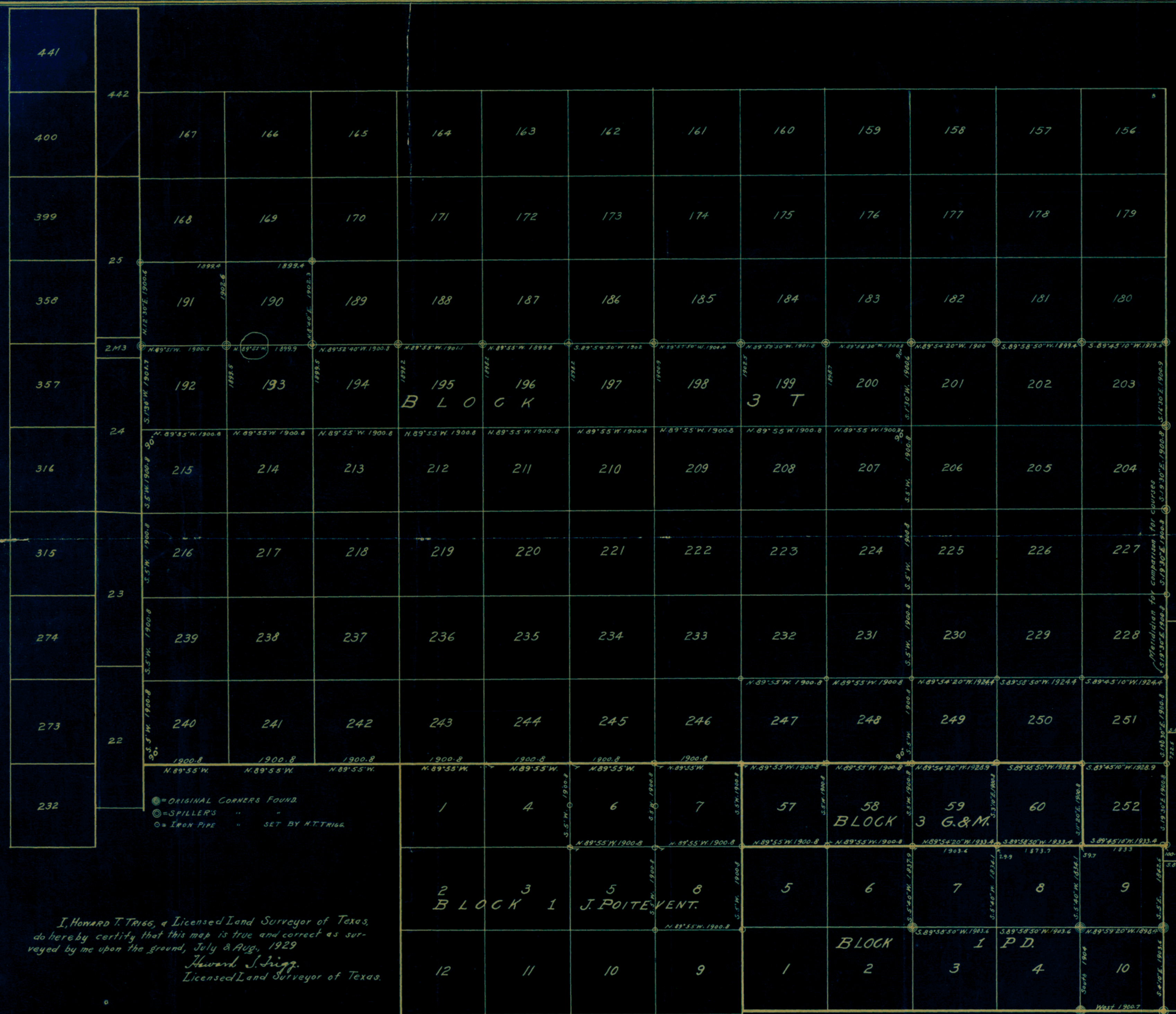

I, Howard T. Trigg, a Licensed Land Surveyor of Texas, do hereby certify that this map is true and correct as surveyed by me upon the ground, July & Aug., 1929.
Howard T. Trigg
Licensed Land Surveyor of Texas.

MOORE COUNTY
MUTCHINGS COUNTY

Mrs. KINNEY
&
WILLIAMS.

J.W. LOVE.

MARY L. ANGLIN.

THOS. ROSS.

E.J. BELLOWS.