

605 PARKWAY COUNTY CLERK  
 H. P. HARRISON, TAX COLLECTOR  
 W. T. HIGHTOWER, TREASURER  
 J. D. CHURCH, COMMISSIONER PRESENT  
 No. 1, SHERIFFS' TRAIL  
 M. L. KORN, COMMISSIONER PRESENT  
 No. 2, SHERIFFS' TRAIL

COUNTY OF NOLAN  
 SWEETWATER, TEXAS

RECEIVED  
 JUN 17 1927

Hon. J. T. Robison, Land Commissioner,  
 Austin, Texas.  
 June 15, 1927

Dear Sir:-  
 I am registering under separate cover, a plat of a portion of Blk. 1A, H. & T. C. R. R. Co., in Nolan County, and accompanying this plat is a corrected set of field notes of each of the school sections to be patented.

I submit the following explanations:  
 The bearings of the lines of sections No. 182 on the plat vary slightly from the patent field notes of this section. The N. & W. corners of section No. 201 were already well marked, and the N. & W. lines were used as base in surveying section No. 182, assuming that the north line of this tier of surveys was one unbroken line, but we found that there is a break of 2 minutes between section 201 and 202. However this is slight.

It will be noted that the wire fence running north and south across the middle of the ranch, and the wire fence extending east and west harmonize with the north line. Some of the old Turner corners, which we found in these fence lines, made this work easy to verify. The west line of Blk. 1A is fixed by an old stone md. with bearings at the N. W. Cor. of Sec. 184, and old stone md. by Turner at the N. W. Cor. of section No. 189, and a large stone md. at the N. W. Cor. of section No. 90. The N. W. Cor. of 189, established by Section 18 W. little out of line, however.

It will be noted that some of the sections are very irregular in shape. Some of this irregularity is very rough - almost inaccessible in places. I was told that some of the early surveyors measured all they could and estimated the rest, and in some instances, "throw in for good measure".

Where we established new corners, we made them to conform as nearly as possible with what old corners we found and identified. Please mail me a statement of all these surveys to be patented as soon as possible, as Mr. J. N. Winters is in a rush to get these surveys patented.

Trusting to have an early reply, I am,  
 Yours very truly,  
 O. C. Cooper,  
 Surveyor.

P. S. I will mail your statements to Mr. Winters as soon as they are received by me as I will have other work to send him.

PART OF  
 BLOCK 1A H. & T. C. R. R. CO. SURVEY  
 NOLAN COUNTY, TEXAS.

AS SURVEYED FOR J. H. WINTERS ET AL.  
 12,379.4 ACRES.  
 Scale: 1" = 600 Yr.

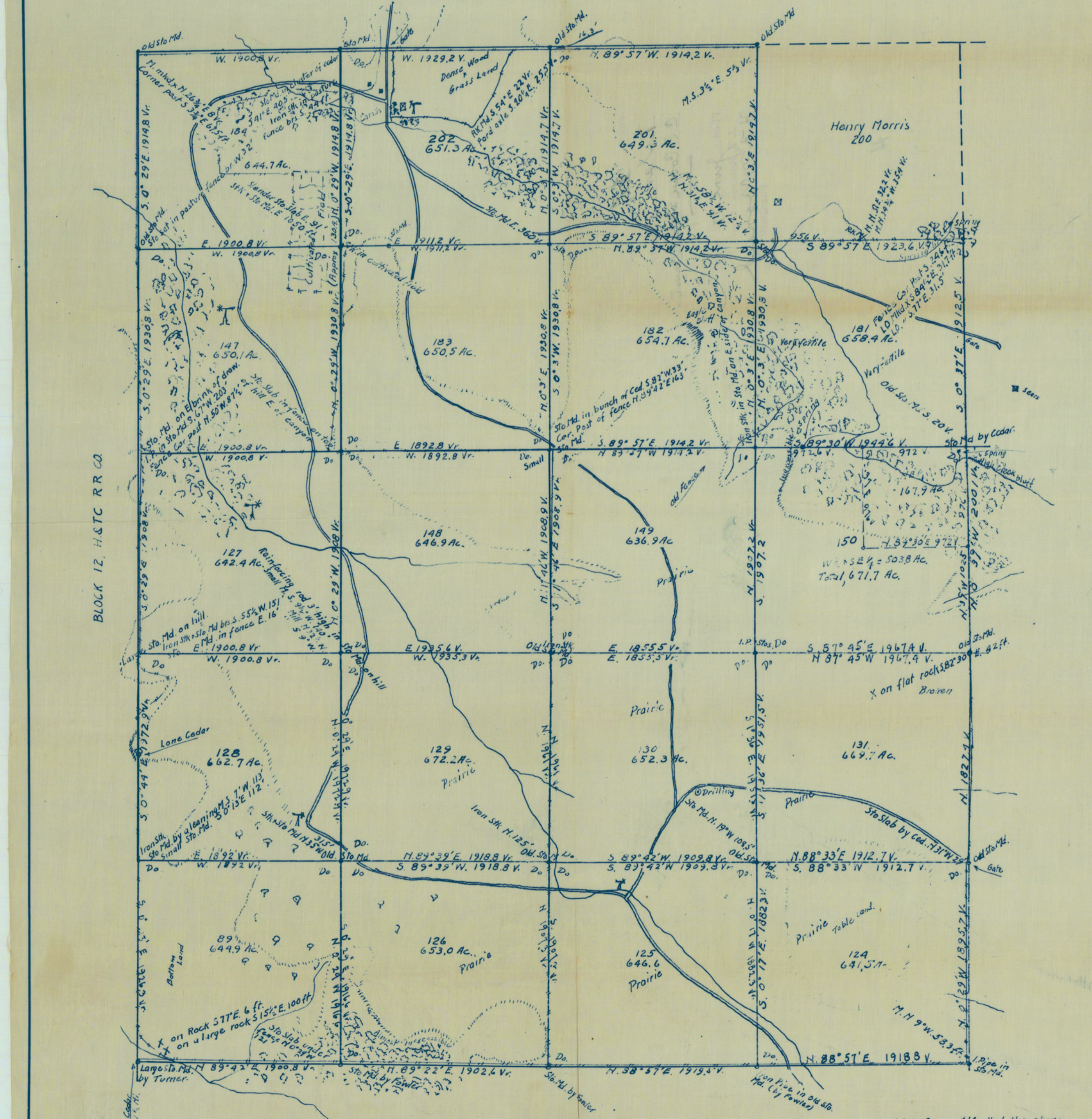

I, O. C. Cooper, Co. Surveyor of Nolan Co., certify that the above map truly represents the survey of the J. H. Winters Ranch, as made by me in the months of May and June, 1927.  
 O. C. Cooper  
 Co. Surveyor Nolan Co., Texas.

SKETCH FILE NO. 14  
 COUNTY NOLAN