

T. & N. R. Co.

Blk. X

Texas and Pacific R. R. Co.

Block 5

W. H. Smith

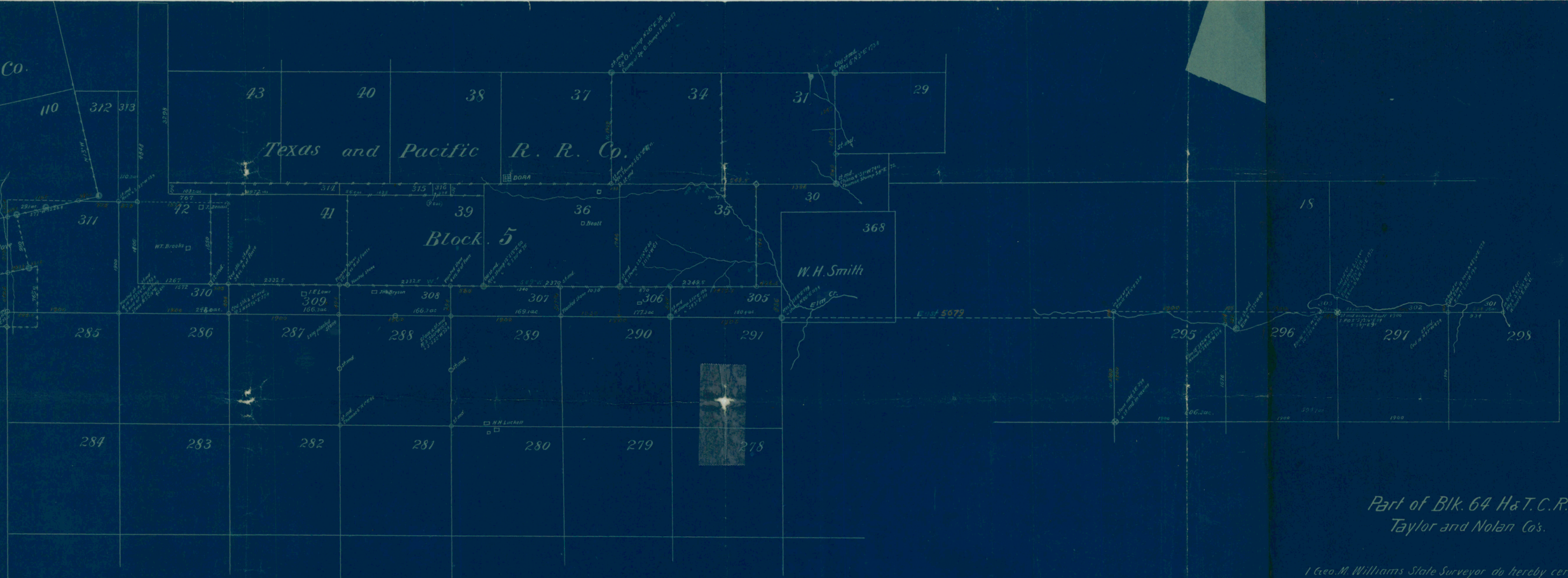

Part of Blk. 64 H & T. C. R. R. Co.
Taylor and Nolan Co's.

I Geo. M. Williams State Surveyor do hereby certify that this sketch truly represents the surveys as found on the ground.
Given under my hand this March, 26th 1902

Geo. M. Williams
State Surveyor

E

Note: Red ink figures indicate distances actually measured and courses compassed

- ⊗ indicates corners made by S. Turner
- " " " " G. M. Williams
- ⊙ " " " " original corners identified
- ◇ " " " " corners established by County Surveyors

Letter to C. C. Gilbo
San Antonio Tex. 1/1/1902
Williams

SKETCH FILES No. C
COUNTY NOLAN