

Nolan County
 Showing surveys in B.L.
 S. & F. R.R. Co. and in
 B.L. H.A.T.C.R. Co.
 Filed in General Land
 Office, June 15th 1904.

K. R. Seaton,
 County Surveyor,
 Nolan County.

Office of The County Surveyor
 Sweetwater, Texas, May 31st 1904
 I hereby certify that this
 Plat Correctly shows all of
 The Original corners that
 that I can find, in Block
 No. 5 T. & P. Ry. Co Sur in Nolan
 County, and it also shows
 How I identified all of the
 corners, I have compared
 and chained, all of the lines
 hereon shown, and the figures
 thereon truly represent the
 distances found.
 K. R. Seaton
 County Surveyor
 Nolan Co. Texas

Note: ● denotes Original
 Corners Identified
 ○ made by G.M. Williams
 State Surveyor
 □ corners made by other
 County Surveyors. and myself
 K.R. Seaton

Note: The Variation Necessary
 To Retrace the Original
 Work North of the Red Dotted
 Line is, 10° 21' East

Variation Necessary To
 Retrace the work South of
 Red Dotted Line, 9° 35' East



Filed in General Land Office, June 16, 1904.
 B.L. H. T. C. Ry. Co.
 T. & P. R. Ry. Co.
 Showing surveys in B.L. Nolan County, Texas.

Office of The County Surveyor
 Sweetwater, Texas, May 31st 1904
 I hereby certify that this Plat Correctly Shows all of The Original corners that I can find, in Block No. 5 T. & P. Ry. Co Sur in Nolan County, and it also shows how I identified all of the corners. I have compared and chained all of the lines hereon shown, and the figures thereon truly represent the distances found.
 K. R. Seaton
 County Surveyor
 Nolan Co. Texas

Note: \odot denotes original corner identified
 " \bullet made by G. M. Williams State Surveyor
 " \square corner made by other County Surveyors and myself
 K. R. Seaton

Note: The variation necessary to retrace the original work north of the red dotted line is $10^{\circ} 21'$ East

Variation necessary to retrace the work south of red dotted line, $9^{\circ} 35'$ East

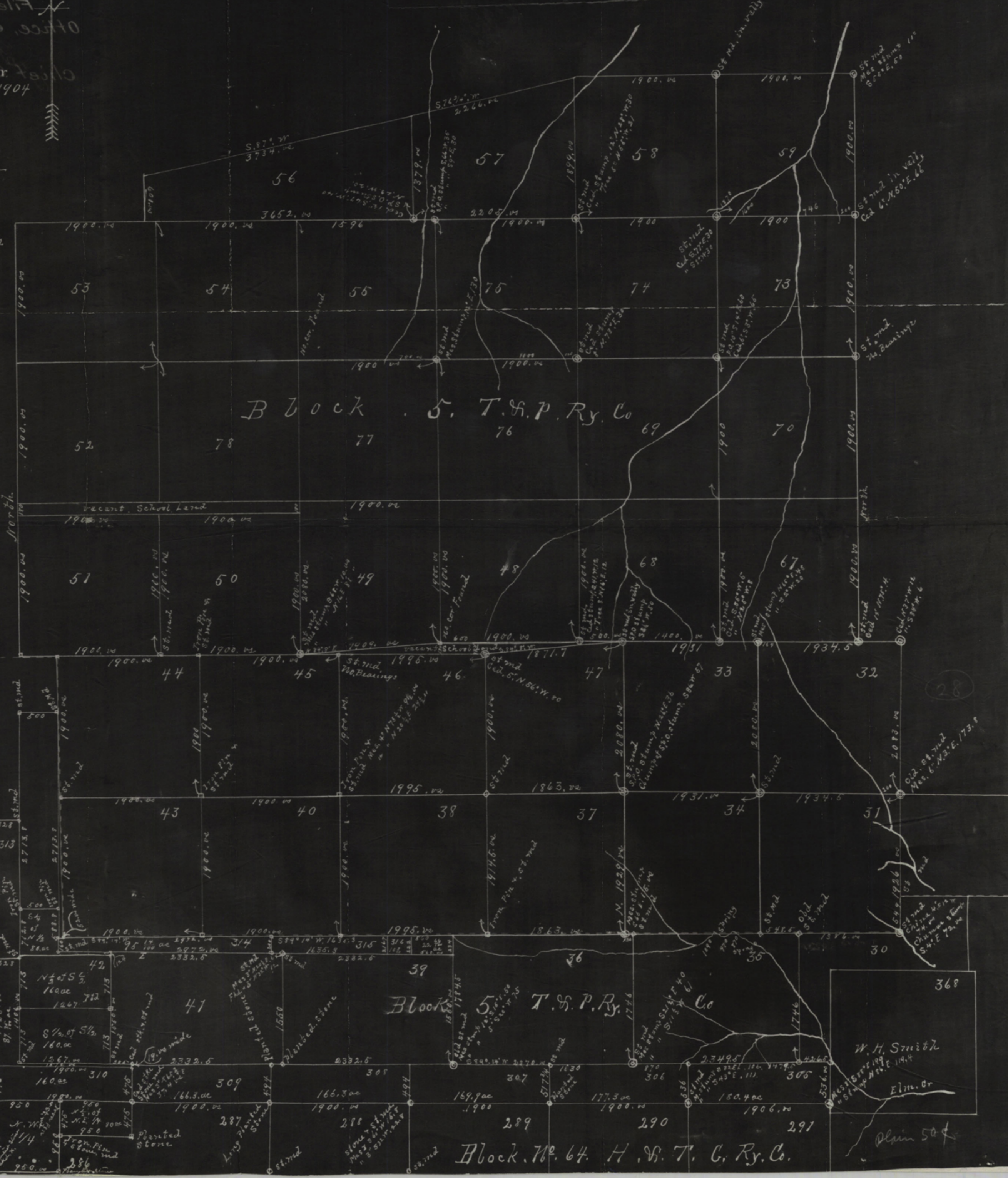

T. & P. Ry. Co
 B.L. X

Block 5, T. & P. Ry. Co

Block No. 64, H. B. T. C. Ry. Co.