



J. EARL RUDDER  
COMMISSIONER  
GENERAL LAND OFFICE  
AUSTIN, 14, TEXAS

POLK COUNTY ROLLED SKETCH NO. 29

IN FLAT FOLDER

LETTERS & PLATS SUBMITTED BY MRS. E. L. CURTIS  
RELATIVE TO THE J. B. HENDRY SURVEY. RECEIVED  
OCTOBER & DECEMBER, 1954.

FILED FOR INFORMATION CONTAINED

*counter 48066*



George Jamison

George Jamison

1115 m<sup>s</sup> south of Haddock

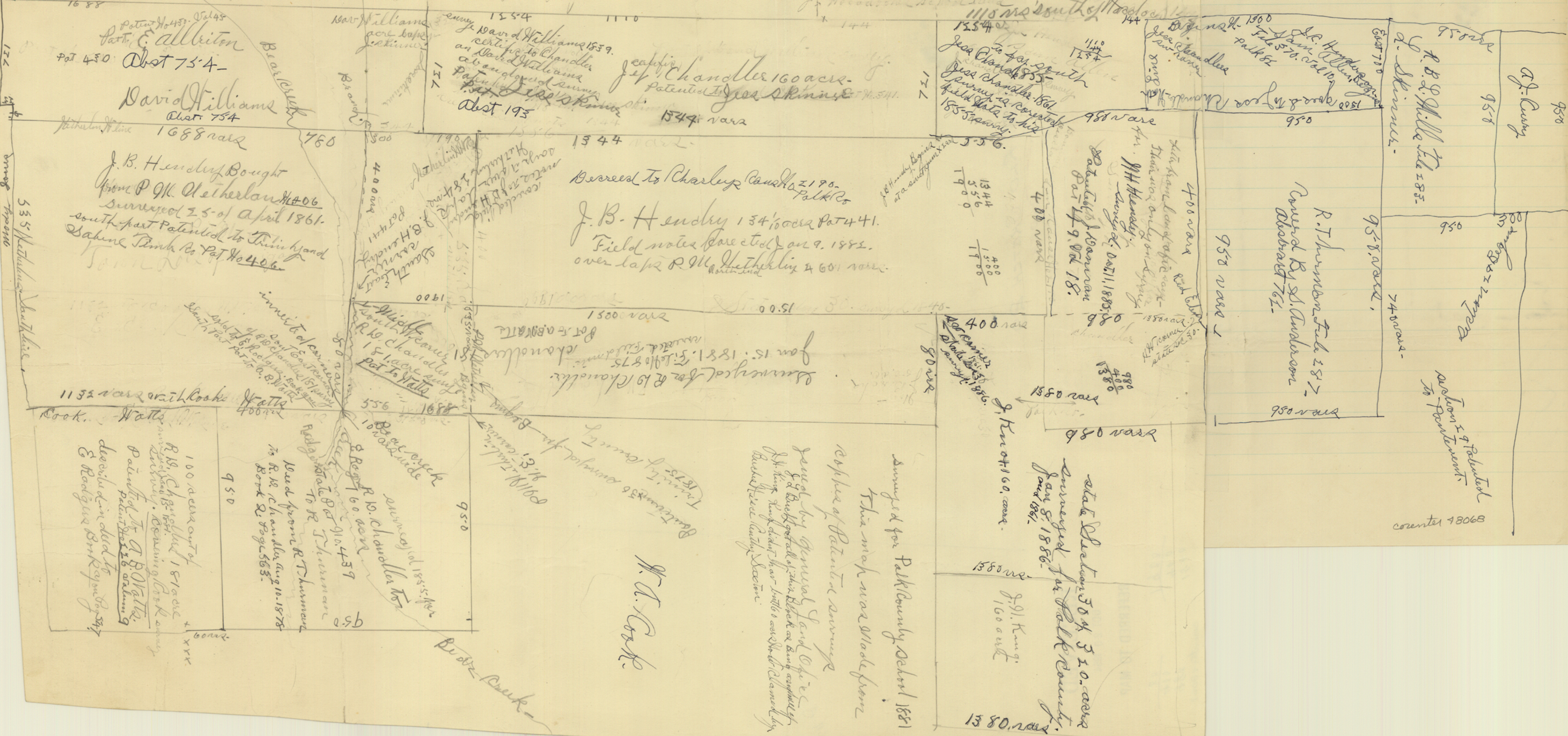

Surveyed for  
 This map was made from  
 copies of Patent drawings  
 sent by General Land Office  
 & well got all of them checked and found correct  
 by King King didn't have little or case of the same  
 Richard Lee (County) Secy.

W. A. Cook

counter 18068

9-117

DOLK CO. RLD SKETCH 29  
IN FLAT FOLDER.

RECEIVED

OCT 20 1954

REFERRED TO MAP

28.61  
400  
15.00

88  
488  
286  
counter 18069

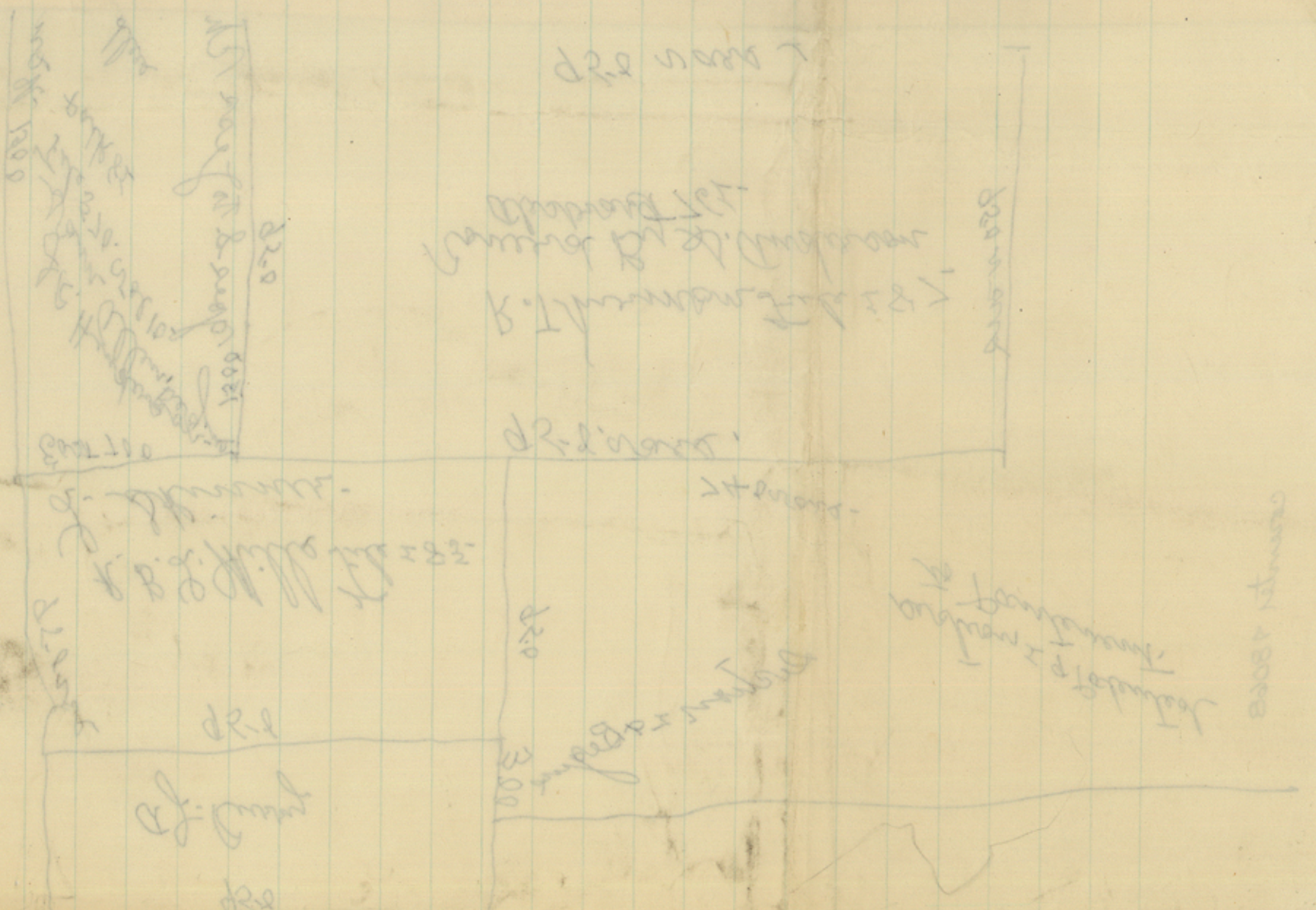

RECEIVED

POLK CO. RLD 5K NO 29

OCT 20 1954

D-117

IN FLAT FOLDER

REFERRED TO MAP

103  
p. 117  
The Field notes as you have them in the Summary Working sketch brings the South line of Haradoches school land to four South and allmost to Bear Creek There is a letter recorded in the land office Dec 21. 1881. File 876. By W. R. Walsh that the the field notes as represented and sent up By Mr. Hill County Surveyor of Polk Co would not be accepted as they were incorrect.

The corrected field notes to J. B. Husby Pat Aug 30. 1885. says that Husby over laped T. M. Netherlin Patent 406 surveyed in 1861. 284 was a. Letter from W. H. Hill Polk Co surveyor in 1881 to Commissioner Walsh. says that he surveyed the Jess Chandler Prentiss that was over laped By J. B. Husby before corrected field notes were survey for Jess Skinner Pat 385. File 297. in this same letter Mr. Hill states he surveyed the S. Anderson on the Abanstone of R. Thurman Abst. No 762. no act C  
counted 48070

The Jess Chandler survey in File 265-  
 July 27. 1855- Raveled because it  
 conflicted with Gears Jamison  
 and described the Haradlocke  
 as coming too far South

The Jess Chandler survey in 1861- is  
 corrected field notes to Jess Chandler 1855-  
 File 265- and says that the Haradlocke  
 comes south of Chandler 144 vara

None of the Chandler surveys is Jess  
 Chandler survey. 1861. or 1855- is his Deeded  
 survey on the North end of David Williams  
 that is overlapped by J. B. Hendry's survey  
 survey 15 of Nov. 1879. The Hendry survey  
 was corrected to do away with the over  
 lap. Field Notes to corrected J. B. Hendry  
 Jan 9. 1882. File 297. North of Bear Creek.

I have spent a lot of time and money trying  
 to get the J. B. Hendry Pat 441. strate  
 I now have a suit filed on it  
 Can you make a sketch showing the  
 right locations of those surveys. Mrs E. L. Curtis  
 2404 Austin at Houston Tex.

P.S. The A H Hendry No. File 525.  $\frac{1}{2}$   
 Liberty survey Oct 22. 1885 - for 69. acres  
 was sold by A H Hendry to John Womron  
 in 1886. and Patent No 479. Vol 18.  
 issued to John Womron January 1. st 1886.  
 This Patented survey Begins at N. E. Corner  
 of J B Hendry and goes to R. Thurman  
 South line Thurman's South line  
 is also S. Anderson's south line  
 as Mr W H Hill survey is an the abandoned  
 R Thurman and the John Womron  
 is between J B Hendry and R Thurman; it  
 is 980 val North and S. 480 E and W.  
 and passes with state sec 50 + S E Corner  
 of state sec 30 described in survey for  
 Skinner Patented to J Knot Volume  
 37. A. No 215. File 70511-

Please tell me how much a correct  
 sketch will cost I am sending  
 the one you mad back as it is not right  
 Yours Truly Mrs E L Curtis  
 2404 Austin St Houston Tex. C<sup>3</sup>  
 counter 48072

Houston Tex Oct 20, 1954.

WS

Mr Basom Giles, Dear Sir.

I returned a working sketch  
 of the J. B. Hendry Pat 441-  
 the reason why I returned it to the  
 General Land office is the fact  
 that not one of the surveys on  
 it is in their right position  
 I am sending a sketch of the swamp  
 copied from certified field notes  
 from the Land office

The reason why J. B. Hendry has been  
 surveyed so often is because the survey was  
 ditch because the fact that Jess Chandler  
<sup>proved by Skinner</sup>  
<sup>Printed survey on the David Williams</sup>  
 Abandoned survey and Jess Chandler  
 1855 survey cancelled and rechecked field  
 notes surveyed 1861. are not the same

Please tell me if you will send a working  
 sketch showing the true position of swamp  
 yours truly, W. E. L. Curtis 2404 Austin st.  
 Houston Tex.



RECEIVED

OCT 21 1954

REFERRED TO MAP

Folk Co Rd Sk 29

counter 48074

Mills Skinner

950

File 187 R.T. Linneman Surveyed for

S. Anderson

Sam Allen No 370, 0.10 -  
J.C. Henderson

1500 ac

950 var

950

W. Hill  
Surveyed by Matchless  
for N.H. Hendry  
surveyed by Matchless  
Pat to Hendry  
Pat 49 vol 18.

988  
400  
1388

File 625  
Jas Chandler  
survey 1855  
Cancelled  
Corrected field  
notes survey 1861  
File 625

980

400  
400 var

980

state sec 30 is 1380 var

404  
Stearns

700  
700

1544

310 ac

Survey by W.H. Hill for Stearns  
Surveyed Aug 15 1859.  
David Williams about 193.

1544

Pat 441.  
Decreed to Charley  
Case No 2190 - Book H.  
in 1906.

0061

1500 - File 875  
Chandler 1881 Survey.

A.E. Carner  
Chandler's Prentiss  
Pat to A.E. Carner  
Jas Stearns

1544

J.B. Hendry one lot  
108.000

400 var  
535 var

0061

David Williams survey  
about 754.

A.E. Carner of  
Allerton

1544

Branch

P.M. Metherley  
Patented to Trinity and  
Sabine Lumber Co Pat  
No. 406 Vol 10.  
in 1886.

1680

R.W. Chandler  
160 acs  
Creek

Allerton & Co

1691

536 ac

counter  
48075

RECEIVED

OCT 21 1954

REFERRED TO MAP

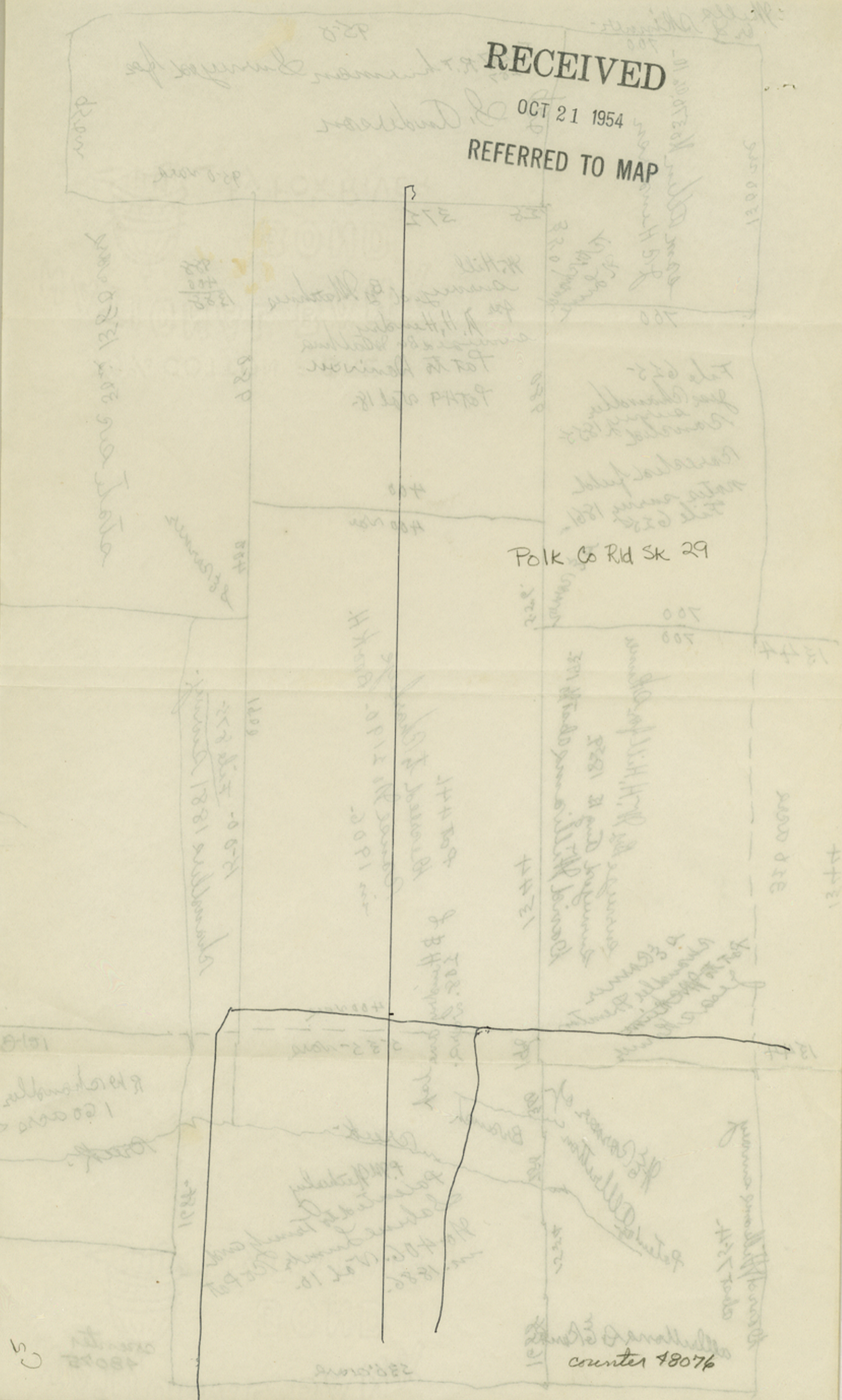

POLK CO Rd SK 29

counter 48076

5

RECEIVED

J. B. Hendry 1900  
 J. H. Hendry <sup>Warrant</sup> 980  
 2880

Chandler's 1881 survey 1500 Chandler  
 Passing on east line of 1380 State section 30  
 J. B. Hendry 1500 2880

The East line of these surveys are the  
 and West line  
 Same amount of bars passing North and  
 South with Hendry.



counter 48077

C<sup>o</sup> 101-8

RECEIVED

OCT 21 1954

REFERRED TO MAP

Chamberlain 1881 survey  
 Farm on east line of  
 J. Chamberlain 1800  
 1380  
 1300 Chamberlain  
 1380 State section 30  
 2880

The East line of these surveys are the  
 and West line  
 same amount of acre farming that and  
 south west boundary

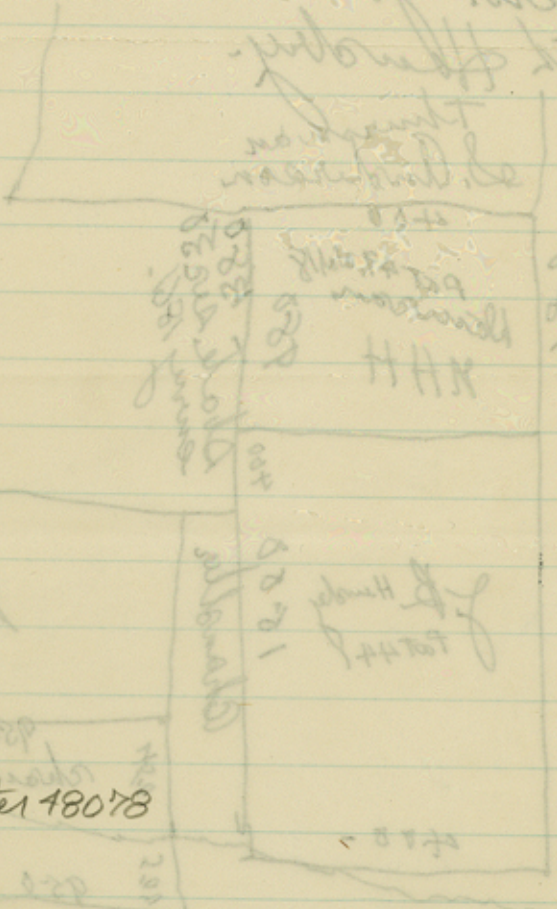

H. Chamberlain  
 or Birch

counter 18078

Polk Co Rd Sk 29

RECEIVED

DEC 6 1954

REFERRED TO LAW

Houston Texas Nov. 30. 1954  
Mr. Basson Plea. Dear Sir:  
I sent the Working sketch of the  
J B Hendry Pat 441. File 297.  
Back to the Land office because it  
did not show the J B Hendry in the  
right place. and it let the H H Hendry  
File 5252 Patented to J W Anniran  
in 1886 Pat No 49. Vol 18. com. Survey  
on the North end of J B Hendry Pat 441.  
The J B Hendry is 1900 vars beginning  
an North Bank of Bear Creek. and it  
is 100 vars West of R W Chaudler's 160 acre  
survey. that was Patented to R. Thurman  
eight days man 1876. Pat No 459. Vol 48 or  
45.

The Chaudler survey mentioned in  
in the Survey made by Mathnes  
of H. H. Hendry No 5252 in 1885 and  
Patented to J. W Anniran in 1886 Pat  
No 49. Vol. 18 - is the survey for  
Chaudler made in 1881 and south

Part of it Patented to A. B. Watts  
 Patent No 1226. Vol 9-

Patented Feb. 1884

This patented survey states where  
 the South East Corner of the  
 J. B. Hendry Survey Pat 441 is at

There is two Jess Chandler survey  
 - that J. B. Hendry joins on  
 the West side one is Chandler's Prentiss  
 survey Patented to Jess Skinner -  
 Patented in 1881. Pat No 505- and File <sup>Prentiss</sup> 5-652-

The other Jess Chandler survey that  
 J. B. Hendry's Pat 446 Begins at S. E. Corner  
 of and goes North 5-5-6 vara is

Jess Chandler's Survey of ~~1855~~ 1855-  
 Jess Chandler's survey of 1855-

Begins at N. E. Corner of his Prentiss  
 on the David Williams and was

runled. and corrected Field notes  
 surveyed and patented to Charles McKim  
 Patent No. 541. Volume 45. as 45-

The Jess Chandler Survey that the  
 J. B. Hensley Patented survey Pat 441.  
 Begins at the South East Corner of  
 and goes North 55° 6. runs with the  
 the Jess Chandler <sup>survey</sup> made in 1855  
 corrected field notes made in 1861. Pat to  
 Charles Martin. Original survey made  
 by John E. Baumgardner in 1855.  
 It was canceled because it over-  
 lapped the Georgia Jamison League.  
 a. letter from Palk Co surveyor W. H. Hill  
 Filed Feb 7. 1881. to Commissioner  
 W. C. Walsh. explains that the S. Anderson  
 survey is an the abandoned R. Thurman  
 and that the H. H. Hensley is Patented  
 to John H. Hensley and joins the Thurman  
 and is better the J. B. Hensley and  
 the S. Anderson or Thurman about 76±.  
 Some of the surveys were originally in  
 Trinity County they are now in  
 Palk County. Please tell me if you  
 will make a working sketch and  
 how much will it cost.  
 Mrs. E. L. Curtis 2404 Austin St.  
 Houston Tex. counter 48081 C9