



~~XXXXXXXXXXXX~~
~~XXXXXXXXXXXX~~
~~XXXXXXXXXXXX~~
Roll 56 41

Starr COUNTY ROLLED SKETCH NO. 41 Flat Folder

Subdivisions in S $\frac{1}{2}$ Sec. 560, C.C.S.D. & R.G.N.G.Ry.

SURVEYED Feb. 20, 1971 BY Eulalio Aguilar

FILED Mar 4, 1971

Files:

145959

150801

150802

150803

counter 49030

072
RECEIVED
MAR 4 1971

STATE OF TEXAS
COUNTY OF STARR

I, EULALIO AGUILAR, LICENSED STATE LAND SURVEYOR, DO HEREBY

General Land Office

CERTIFY THAT THIS SURVEY WAS MADE ME ON THE GROUND, AND THAT THE
LIMITS, BOUNDARIES AND CORNERS WITH THE MARKS, NATURAL AND
ARTIFICIAL ARE TRULY DESCRIBED, JUST AS I FOUND THEM ON THE GROUND.

THIS THE 20TH DAY OF FEBRUARY A.D. 1971

SCALE 1" = 200 VARAS

C.C.S.D.&R.G.N.G.R.Y CO.
N/2 SEC. 560
320.00 AC
FILE 132077 ABST. 1086

E. Aguilar
LICENSED STATE LAND SURVEYOR

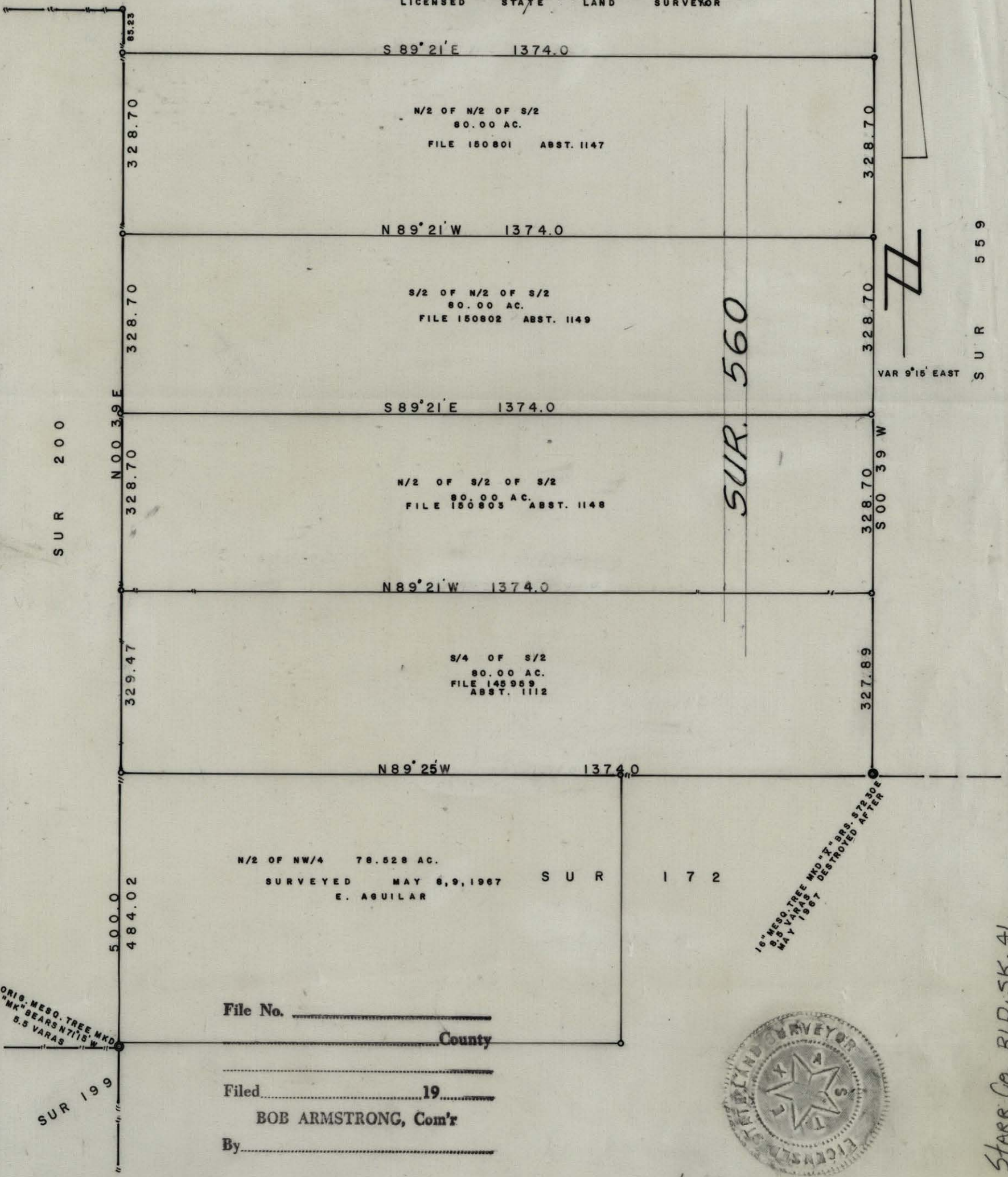

SUR. 560

VAR 9°15' EAST
SUR 559

File No. _____

County _____

Filed _____ 19 _____

BOB ARMSTRONG, Com'r

By _____



counter 49031

Starr Co. RLD.SK. 41

ORIG. MESQ. TREE MKD
"MK" BEARS N7115 W
5.5 VARAS

SUR 199