

WICHITA CO RL

WICHITA CO. RLD. SK. NO. 17  
IN FLAT FOLDER  
COPIES OF VARIOUS FIELD NOTES  
FILED APRIL 1920, FOR INFORMATION  
CONTAINED

*counter 49488*

State of Texas )  
District of Young )  
County of Wichita )

Survey No 875

Field notes of a survey of  $10 \frac{022,242}{1,000,000}$  Labors of land  
made for Charles Warfield by virtue of part of 1st Class H R  
Cert No 575 issued by the Board of Ld Coms of Red River Co to  
John Dick for 1 L & <sup>L</sup>  
in  
Said Survey is No 875 Wichita Co on the South bank of Red River  
about 65 miles North 10 East of Belknap

Beginning at the N E Cor of Wm H Andersons Sur Cottonwood for cor  
Mouth Gilberts Cr brs S 71 E 225 varas. A Cottonwood brs N 12½ E  
54 vrs & a do brs N 22 W 70 vrs

Thence West with the North line of same & N Salinas <sup>crossing Gilbert's Cr</sup> 5244 vrs the  
N W Cor of N Silinas Sur a stake in the East line of No 841

Thence North with said line <sup>crossing Gilbert's Cr</sup> 168 vrs a stake in South line of No 813

Thence East with the South line of No 813 594 <sup>with</sup> S E cor stake

Thence North with the Eastline of same 3710 vrs a stake on bank  
of river the N E Cor of same a large stone brs S 48½ W 5 vrs

an Elm 16 in brs S 38 E 39 in & a Chittim brs S 46 E 44 vrs

Thence down the river with its meanders to wit S 56½ E 2075 vrs

S 48½ E 3900 vrs a stake the upper cor of M Gilbert's Sur

Thence South with the West line of same 148 <sup>to</sup> ~~the~~ to the beginning

Bearings marked // & X Re-Surveyed Nov 18th 1861

B R Milam )  
C E Martin ) Chain Carriers

I, R F Lockett Dist Sur Young Dist do hereby certify that the  
survey designated by the foregoing plat & field notes was made  
according to law & that all the limits boundaries & corners with  
the marks natural & artificial are truly described therein  
& that they are recorded in the Co records of Wichita County.

R F Lockett  
Dist Sur Young Dist

I, R F Lockett Dist sur Young Dist do hereby certify that I have  
examined the foregoing plat & field notes & find them correct &  
that they are recorded in my office in Book B page 212  
Belknap Texas  
Nov 18th 1861

R F Lockett  
Dist Sur Young Dist

Recd Genl Land Office Austin November 4th 1862 Five dollars  
from C A Warfield in full of the government dues on the within  
field notes.

Robt M Elgin, Chf Clk

File 850

Fannin 1st Class

Corrected

Field Notes 10.022.242

John Deck

Filed Decr 2/61

Correct on map in Clay County

January 4/62

W von Rosenberg

Patented Oct 29th 1862

A Dumars

a dec 3  
p 977N 61

Wichita County is included  
into clay Land District by  
act of April 4/61, this  
resurvey is made by the  
young Land Dist Surveyor  
W von Rosenberg

GENERAL LAND OFFICE, AUSTIN, TEXAS April 13, 20

I, J. J. Robinson Commissioner of the  
General Land Office of the State of Texas, do hereby Certify that the above  
and foregoing is a true and correct copy of this instrument now on file  
in this office together with all endorsements thereon.

IN TESTIMONY WHEREOF, I  
set my hand and affix the seal of said  
office the date last above written.

J. J. Robinson  
Commissioner of General Land Office

The State of Texas )  
Wichita County ) Survey  
No \_\_\_\_\_

Field notes of a survey of 168 acres of land made for  
~~W M Walton et al~~ <sup>State</sup> by virtue of Confed Cert No 1152 issued to  
Alvin A Durfee for 1280 acres of land on 15th Nov 1881.

Said survey is No \_\_\_\_\_ in Wichita County, Texas, situated on  
the waters of Red River a tributary of \_\_\_\_\_ river, about  
20 miles N W of Wichita Falls Begining at a stake on the bank  
of said River the N W Cor sur 855 M E P & P R R Co from which a  
cotton wood brs N 84 W 73 vrs

Thence N 78 W 972 vrs along the N line of ~~said~~ <sup>No</sup> 856  
M E P & P R R Co sur to its N W Cor & N E Cor 857

Thence N 55 W 686 vrs a stake in N line said 857 the S E Cor of  
sur No 2 in name of F C Calwell

Thence N with East line said Calwell survey 1268 vrs a stake  
on the bank of the river the S E cor of said Calwell survey

Thence down the river with its meanders as follows

S 35 E, 1442 vrs- S 42 E 450 vrs- S 48 E, 520 vrs

to the place of beginning.

Bearings marked \_\_\_\_\_

Albt Bornefeldt ) Chain

V =  $\frac{1}{2}$  E

B G Willett ) Carriers

Surveyed Feby 25th 1886

I, Jno W Field County Surveyor of Wichita County, Texas, do  
hereby certify that the foregoing described Survey was actually  
made by me on the ground, according to law, on the date and with  
the Chain Carriers aforesaid, duly qualified, and that all the  
corners, lines, boundaries and marks of the same, whether natural  
or artificial, are truly and correctly described and set forth  
in the foregoing Plat and Field Notes

Recorded Bk 2, page 78

Jno W Field

County Surveyor Wichita County, Texas

File 21008

Fammin Scrip

A A Durfee

Field Notes

168 acres

Filed Mch 17/86

D N Robinson

Chf Clk

State

According to surveyors certified sketch in S 21007 correct on map of Wichita Co May 2/89, E Schutze

See also letters Vol 253, page 107

E S

*Apr 4/90 + Hedrick*

C Apl 2  
C JHH 86

7 5 6 0

GENERAL LAND OFFICE, AUSTIN, TEXAS *April 13 1900*  
I, *J. D. Robinson* Commissioner of the General Land Office of the State of Texas, do hereby Certify that the above and foregoing is a true and correct copy of this instrument now on file in this office together with all endorsements thereon

IN TESTIMONY WHEREOF, I hereunto set my hand and affix the seal of said office the date last above written.

*J. D. Robinson*  
Commissioner of General Land Office

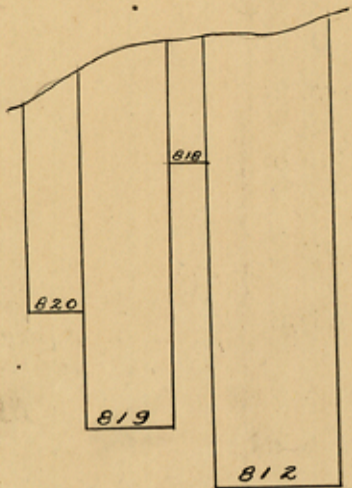

State of Texas )

District of Young) Survey No 818

County of Wichita)

Field notes of a survey of 320 acres of  
land made for Willis Stewart by virtue  
of Texan Emigration & Land Co Cert No 1016  
issued by S Crosby Comm Ge La Office on

Scale 4000 vrs to the inch Var 1015th April 1852 for 320 acres.  
10 1/2 E

Said survey is No 818 in Wichita Co situated on the South bank of Red  
River about 67 1/2 miles N 3 1/2 E from Belknap

Beginning at the upper or N W Cor of No 812 (Elizabeth Stanley) stake  
in river botton a Chittim 8 in brs S 45 W 35 vrs & a do 12 in brs S 49  
W 37 vrs

Thence up the river with its meanders  
West 672 vrs stake in bottom Some cottonwood brs S 63 W 149 vrs

Thence South 2688 vrs stake in prairie

Thence East 672 vrs stake in West linf of No 812 Thence North with  
line  
said 2688 vrs to place of beginning

Bearings marked X

Surveyed May 8th 1861

B R Milan )

Chain carriers

C E Martin )

I, R F Lockett Dist Sur Young Dist do hereby certify that that the  
survey designated by the foregoing plat & field notes was made according  
to law & that the limits boundaries & corners with the marks natural  
& artificial are truly described therein & that they are recorded in the  
Co records of Wichita Co

R F Lockett

D S Y D

I, R F Lockett Dist Sur Young Dist do hereby certify that I have  
examined the foregoing plat & field notes & find them correct &  
that they are recorded in my office in Book B page 133

Belknap Texas

R F Lockett

May 16 1861

Dist Sur Young Dist

n

File 3438

Texan Eng & Land Co

Field notes 320 acres

Filed June 4th 1861

Patd July 30/61

O H Cullen

C July 13

C JHH 61

Ch J Meng

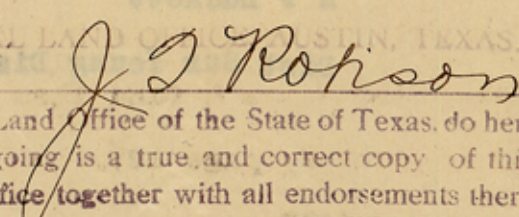
 J. J. Robinson, Commissioner of the  
 General Land Office of the State of Texas, do hereby Certify that the above  
 and foregoing is a true and correct copy of this instrument now on file  
 in this office together with all endorsements thereon.

IN TESTIMONY WHEREOF, I have  
 set my hand and affix the seal of said  
 office the date last above written.

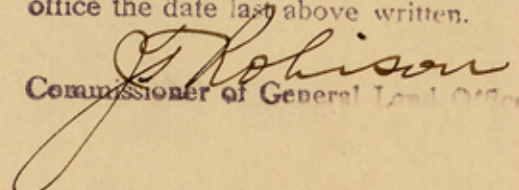
  
 Commissioner of General Land Office

counter 19494

Wichita Co. Rld SK 17



State of Texas ( :  
 District of Young ( Survey No. 812 :  
 County of Wichita ( :  
 Corrected Field Notes of a survey of One  
 League of land made for -----  
 by virtue of 1st Class H.R. Cert. No.214  
 issued by W.S. Hotchkiss, Comr Claims the  
 4th of April 1860 to Elizabeth Stanley  
 for 1 League. Said Survey is No. 812  
 about 16 miles North 5° East from Belknap  
 situated in Wichita Co. on the South bank

Scale 4000 vrs to the inch  
 Var 10½ E  
 of Red River.

Beginning at the upper or N.W. cor of Survey No. 810 (Wm.R.Rivers) a  
 stake Hackberry mkd H brs S 45 W 24 & a do brs S 39 W 40 vrs.

Thence up the river with its meanders S 73° W 810 vrs S 88 W 1832 vrs  
 stake in bottom chittim 8 in brs S 45° W 35 vrs & a do 12 in brs S 49° W  
 37 vrs.

Thence South 9519 vrs stake in prairie,

Thence East 2606 vrs stake in West line of Sur No. 810.

Thence North with said line 9820 vrs to the beginning.

Bearings mkd x

Surveyed May 8th 1861

B.R. Milan ( :  
 : Chain Carriers  
 C.E. Martin (

I, R.F. Lockett Dist Sur Young Dist do hereby certify that the survey  
 designated by the foregoing plot & field notes was made according to law &  
 that the limits boundaries & corners with the marks natural & artificial  
 are truly described therein & that they are recorded in the records of  
 Witchita Co.

R.F. Lockett

D.S.Y.D.

I, R.F. Lockett, Dist Sur Young Dist do hereby certify that I have  
 examined the foregoing plot and field notes & find them correct & that  
 they are recorded in my office in Book B, page 127.

Belknap, Texas

R.F. Lockett

May 16, 1861

D. Sur Young Dist



No. 2  
File 1290

Fannin 1st Class

Elizabeth Stanley

Corrected Field Notes 1 League

Filed June 4th 1861

Correct on map in Wichita  
County. Dec. 12/61

W von Rosenberg 75¢ (2)

Patented May 31, 1862  
A. Dumars

J.H. Swindells

c Nov. 1  
c JHH 61

GENERAL LAND OFFICE, AUSTIN, TEXAS April 13 20

I, J. J. Robinson Commissioner of the  
General Land Office of the State of Texas, do hereby Certify that the above  
and foregoing is a true and correct copy of this instrument now on file  
in this office together with all endorsements thereon.

IN TESTIMONY WHEREOF, I  
set my hand and affix the seal of said  
office the date last above written.

J. J. Robinson  
Commissioner of General Land Office

counter 49496

Wichita Co Rld SK 17

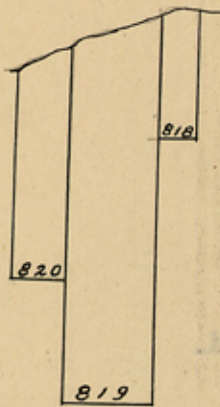

State of Texas ( )  
 District of Young ( Survey No. 820 )  
 County of Wichita ( )  
 Field Notes of a survey of 960 acres of land  
 made for W.C. Phillips by virtue of Bounty  
 Warrant No. 303, issued by W.S. Hotchkiss,

Scale 4000 vrs to the inch Coms Claims on the 16th October 1860 to the  
 Var  $10\frac{1}{2}$  East  
 Heirs of Lewis Powell, decd., for 960 acres. Said Survey is No. 820 in  
 about 66 miles N  $2\frac{1}{2}^\circ$  E from Belknap  
 Witchita Co. situated on the South bank of Red River.

Beginning at the upper or N.W. corner of survey No 819 (Wm. Droddy)  
 stake Elm 18 in S  $38\frac{1}{4}$  W 143 vrs & Elm & Hackberry brs S  $39\frac{1}{4}$  W 163 vrs.

Thence up the river S  $63\frac{1}{4}$  W 1304 vrs stone mound on side of Bluff  
 cottonwood 4 in brs N  $20^\circ$  E 24 vrs & a do 6 in brs N  $59\frac{1}{4}$  W 32 vrs.

Thence South 4360 vrs stake in prairie.

Thence East 1165 vrs stake in West line of Survey No. 819.

Thence North with said line 4947 vrs to the place of beginning.

Bearings marked  $\bar{x}$

Surveyed May 8th 1861

B.R. Milan ( )  
 : Chain Carriers  
 C.E. Martin ( )

I, R.F. Lockett, Dist Sur Young Dist do hereby certify that the survey  
 designated by the foregoing plot & field Notes was made according to law  
 & that the limits, boundaries & corners with the marks natural & artificial  
 are truly described therein & that they are recorded in the Co records of  
 Witchita Co.

R.F. Lockett  
 D.S.Y.D.

I, R.F. Lockett, Dist Sur Young Dist do hereby certify that I have  
 examined the foregoing plot & field notes & find them correct & that they  
 are recorded in the records of my office in Book B, page 135.

Belknap, Tex.

R. F. Lockett  
 D.S.Y.D.

May 16, 1861.

2/ File 1056

Fannin Bounty

Hrs Lewis Powell, Decd.

Field Notes 960 acres

Filed June 4th 1861

Correct on map in Wichita  
Co. Dec. 13/61 W vonRosenberg

Patented Aug 21st 1868

Gillilano

c Dec 9  
c JHH 61



GENERAL LAND OFFICE, AUSTIN, TEXAS April 13 1870

I, J. Q. Robinson Commissioner of the  
General Land Office of the State of Texas, do hereby Certify that the above  
and foregoing is a true and correct copy of this instrument now on file  
in this office together with all endorsements thereon.

IN TESTIMONY WHEREOF, I hereunto  
set my hand and affix the seal of said  
office the date last above written.

J. Q. Robinson  
Commissioner of General Land Office

counter 49498

Wichita Co Rld sk 17

Huseman

State of Texas ) Plat and field notes of a sur of 1/3  
County of Clay ) league of land made by virtue of Hd Right.  
Pert No 10 issued to F W Huseman by the board of Land Commissioners  
for the County of Harrisburg dated Feb 1st 1838. Sd Sur is  
situated in Wichita county on Red River about 10 miles N 60 W  
from the mouth of Gilbert Creek  
Beginning at the N W Cor of -A sur N 818 in the name of the Texas  
Land & Emigration Company. Thence S 4845 vs a stake in prairie.  
Thence W 1900 vs a stake in E B line of Lewis Powell Sur; Thence  
N with Sd Powell 3925 vs a stake in bank of Red River. Thence  
down Sd River with its meanders as follows  
N 64° E 2111 vs to the place of beginning.

Surveyed Feb 21st 1874

R Waring )  
Chain Carriers  
W T Young )

I J P Earle Dist Surveyor Clay Dist do hereby certify that the  
foregoing sur was made according to law and that they are  
recorded in my office at Henritta in book A page 217

Given under my hand this 24th day of Feb 1874

J P Earle  
Surveyor Clay Dist.

3 File 1563 Clay Co

Fannin 1st Class

F W Huesman

1/3 League

Field Notes

Filed Mar 6.74

Rhoads Fisher

Chf Clerk

Covers surveys in the names of

D Rose (1-1507) D M Vining (1-1461)

R N McClanney (B 1326) and E Rehorse

(1-1577) Otherwise correct on map of

Wichita Co

May 10/79

E Schutze

patented May 12/879

I V Davis

C Mch 27  
C Jhh 74

*C R Johnson & Co  
want patent  
to E W Gregory  
doe u*

GENERAL LAND OFFICE, AUSTIN, TEXAS *April 12 1880*

I, *J. S. Robinson* Commissioner of the  
General Land Office of the State of Texas, do hereby Certify that the above  
and foregoing is a true and correct copy of this instrument now on file  
in this office together with all endorsements thereon.

IN TESTIMONY WHEREOF, I have  
set my hand and affix the seal of said  
office the date last above written.

*J. S. Robinson*  
Commissioner of General Land Office

*counter 49500*

*Wichita Co Rld SK 17*

FIELD NOTES

State of Texas )  
County of Wichita )

Field notes of a survey of 353.25 acres

of land made for B F Gillis, same being all of the Lucinda Meadows survey #6, certificate 36/16, Wichita County, Texas, except 320 acres off the south side heretofore patented to J B Evans, Said survey is situated on the waters of Red River about 20 miles northwest of the county seat and is described as follows:

Beginning at the northwest corner of J B Evans 320 acres survey Thence N 8 degrees W 546 varas, a stake for corner. Thence N 65 degrees and 2 minutes E 904.91 varas, a stake. Thence S. 83 degrees and 30 minutes E 1700 varas, a stake for corner. Thence S 4 degrees E 732 varas to J B Evans northeast corner, a stake. Thence W. 2484.6 varas to the place of beginning.

Surveyed July 25, 1919.

Nelson Sims )  
Frank Morgan ) Chain carrier

I, Joe E Ward Deputy County Surveyor of Wichita County, Texas do hereby certify that the foregoing survey was actually made by me on the ground on the date and with the chain carriers aforesaid duly qualified, and that the corners, lines, and boundaries, with the marks of the same whether natural or artificial, are truly described in the foregoing field notes, just as I found them on the ground.

M M Cooke  
County Surveyor, Wichita County, Tex

By Joe E Ward  
Deputy

Filed for record the 29th day of July A. D. 1919, and recorded the 29th day of July A. D. 1919, in book #4, page #177.

M M Cooke Surveyor  
Wichita County Texas

*OR*

File No 115520

File No 115520

Application of

Wichita County

B F Gillis

Field Notes

Field Notes

Filed July 30 1919

J T Robison  
Com'r

F Matzon

Patented July 31, 1919

File Clerk

Pierson

Correct on map for 353 1/2 acres

7/30 19 P M

Received as stated

\$1.00

Jul 30 1919

Geo W Beaver

Receiver

GENERAL LAND OFFICE, DUSTIN, TEXAS *April 13 1920*

I, *J T Robison* Commissioner of the  
General Land Office of the State of Texas, do hereby Certify that the above  
and foregoing is a true and correct copy of this instrument now on file  
in this office together with all endorsements thereon.

IN TESTIMONY WHEREOF, I have  
set my hand and affix the seal of said  
office the date last above written.

*J T Robison*  
Commissioner of General Land Office

The State of Texas (   
 : Survey No. 6.   
 Wichita County (

Corrected Field Notes of a Survey of 663 acres Land, made for State by virtue Confed Cert No. 33/16 issued to Mrs. Lucinda Meadows for 1280 ac of land Dec 12th 1886. Said Survey is No.----, in Wichita County, Texas, situated on the waters of Red River a tributary of ----River, about 16 miles N W of Wichita Falls. Beginning at a stake on N line E Stanley survey the S.W. cor Sur No 5 by virtue same certificate. Thence S 88 W 1740 vrs the N W cor said Stanley survey from which a chtm brs S 45 W 35 vrs, a do brs S 49 W 37 vrs. Thence W 689 vrs the N W cor Sur 818. Thence N 8 W 1309 vrs stake on bnk of river. Thence down river with its meanders as follows N 66½ E 894 vrs S 83½ E 1700 vrs stake on bank of the river the N W cor No 5 the alternate this survey Thence S 4° E 1429 vrs to place of the beginning.

V 9½ E

Surveyed Feb 24 1886

Corrected July 22 86

Albt Barnefeldt(   
 : Chain Carriers   
 B.G. Willett (

I, J.W. Field, County Surveyor of Wichita County, Texas, do hereby certify that the foregoing described Survey was actually made by me on the Ground, according to law, on the date and with the chain carriers aforesaid, duly qualified, and that all the corners, lines, boundaries and marks of the same, whether natural or artificial, are truly and correctly described and set forth in the foregoing Plat and Field Notes.

Recorded Bk 2 page

J. W. Field

County Surveyor Wichita County, Texas.



(6)

File 21010

Fannin Scrip

Lucinda Meadow

Corrected

F/Notes

No. 6.

Filed July 30/86

D.N. Robinson  
Chf. Clk.

663 acres State.

See protest in S 21007.  
otherwise according to  
surveyors certified sketch  
correct on map of Wichita  
Co. Jany 17/89

E. Schutze

Febr. 18/89

E. Schutze

See also letters Vol 253  
page 107.

May 1/89 E. Schutze

756⑦

GENERAL LAND OFFICE, AUSTIN, TEXAS April 13 1920  
I, J. D. Robinson Commissioner of the  
General Land Office of the State of Texas, do hereby Certify that the above  
and foregoing is a true and correct copy of this instrument now on file  
in this office together with all endorsements thereon

IN TESTIMONY WHEREOF,  
I set my hand and affix the seal of my  
office the date last above written.

J. D. Robinson  
Commissioner of General Land Office

21010 Part 2

State of Texas ( Survey No. 5  
Wichita County ( 640 Acres

Corrected Field Notes of a Survey of 640 acres of land made for W.M. Walton et al by virtue of Confed Cert No 33/16 issued to Mrs. Lucinda Meadows.

Said Survey is No 5 in Wichita County situated on the waters of Red River about 16<sup>18</sup> miles N <sup>32 W</sup> of Wichita Falls, Texas.

Beginning at the N.W. cor of the E.T. Mitchell Survey.

Thence W with N line of the Hadden and Wm. Rivers Surveys 3715 vrs.

Thence S 73 W 810 vrs.

Thence S 88 W 466 vrs a stake on N line E Stanley Survey

Thence N 4 W 1429 vrs stake on bank of River. Thence down the river S 83 $\frac{1}{2}$  E 1600 vrs a stake.

Thence S 74 $\frac{1}{2}$  E 3600 vrs to the place of beginning.

Var. 9 $\frac{1}{2}$  E Corrected Jan 30th 1889.

Albt Barnefeldt & G.B. Willet ( Chain Carriers

I, N. Henderson County Surveyor of Wichita County, do hereby certify that the above described survey was actually made on the ground according to law with the Chain Carriers aforesaid and that all the corners, lines marks and boundaries of the same whether natural or artificial are truly & correctly described in above field notes.

N. Henderson

Recorded Vol. 1 p 150

Co. Sur. Wichita Co.

counter 49505

A<sup>9</sup>

(8) File 21010

Fannin Scrip

Lucinda Meadows

Corrected

F/Notes

No. 5

Filed Feb 11/89

R.C. Shelley

Chf. Clk.

See protest in S 21007  
Otherwise according to  
surveyors certified sketch  
correct on map of Wichita  
Co. Febr 18/89 E Schutze

See also letters Vol 253  
page 107  
May 1/89 E Schutze

Patented May 6/89  
Byrn

c Feby 15  
c JHH 89

GENERAL LAND OFFICE, AUSTIN, TEXAS *April 13 1920*  
I, *J. J. Robinson* Commissioner of the  
General Land Office of the State of Texas, do hereby Certify that the above  
and foregoing is a true and correct copy of this instrument now on file  
in this office together with all endorsements thereon

IN TESTIMONY WHEREOF, I have  
set my hand and affix the seal of said  
office the date last above written.

*J. J. Robinson*  
Commissioner of General Land Office

counter 49506

Wichita Co Rld SK 17

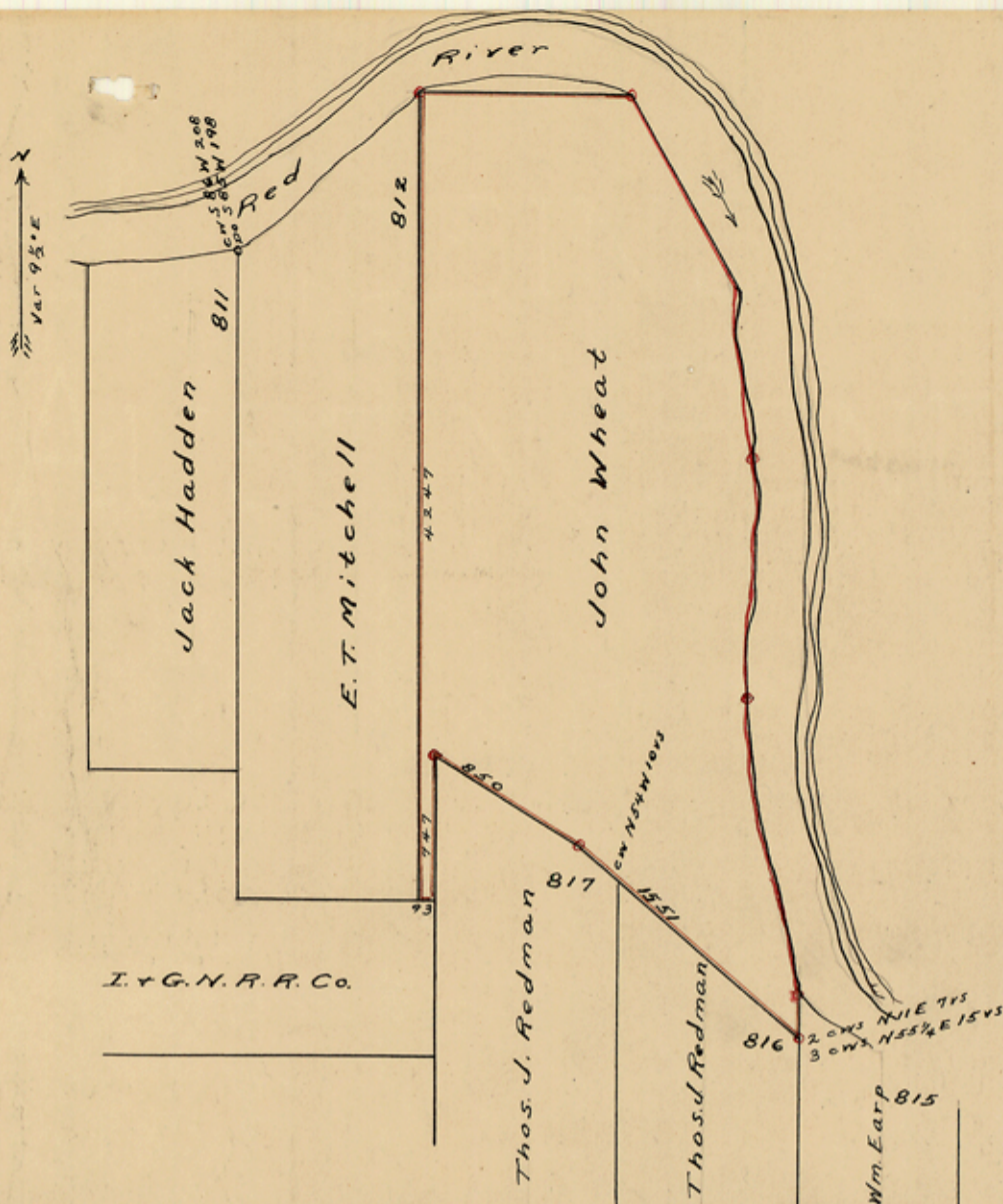

Plat & Field Notes of 1212 acres of Land made for E M Powell by virtue of Confederate Scrip # 2026 issued to John Wheat for 1280 acres of land Said survey is in Wichita County on the waters of Red River about 15 miles N 20 W from Wichita Falls. Beginning at the N E Cor of survey No 812 E T Mitchell on the bank of Red River Thence South 4247 vrs to said Mitchell S E corner a stake in the prairie Thence East 93 vrs to the West line of Thos J Redman sur No 817 a stake Thence North 747 vrs to the N W Cor of said Thos J Redman Sur No 817 a stake Thence S 57 E <sup>850</sup> vrs (With said North line of said No 817) a stake Thence S 50 E 310 vs the N E Cor of said 817 from which a C wood brs N 54 W 10 vs continuing S 50 E in all 1551 vs to the N E Cor of Thos J Redman Survey No 816 from which 2 Cotton Wood trees bear N 11 E 7 vs & 3 Cotwood trees bear N 55 1/2 E 15 vs Thence North 305 vrs to a stake on the bank of the river Thence up the river with its meanders as follows North 9 West - 1505 vs- North 1 West 1250 vs N 11 W 1100 v- N 31 W 900 vs & N 86 1/2 W 1067 vs to the place of beginning.

Surveyed Feby 28/1884

J H Berard )  
Chain Men  
S P Hawkins )

Bearings Mked "X"

I, John W Field Co Surveyor of Wichita County do hereby certify that the foregoing survey was made by me on the ground according to law & that the boundaries & corners with the marks natural & artificial are correctly described in the field notes & that the same are recorded in my office in Book 1 page 530.

John W Field Co Sur

Wichita Co

File 20956

Pannin Scrip

John Wheat

Field Notes

1212 Acres

Filed Jany 7/85

D N Robinson

Chief Clk

Correct on map of Wichita Co

Febr 4/85

E Schutze

May 10/88

E Schutze

Patented May 21/88

By M

c/c Jan 16

JHH 85

I, J. D. Robinson *April 13 20* Commissioner of the  
 General Land Office of the State of Texas, do hereby Certify that the above  
 and foregoing is a true and correct copy of this instrument now on file  
 in this office together with all endorsements thereon.

IN TESTIMONY WHEREOF,  
 I set my hand and affix the seal of my office the date last above written.  
*J. D. Robinson*  
 Commissioner of General Land Office

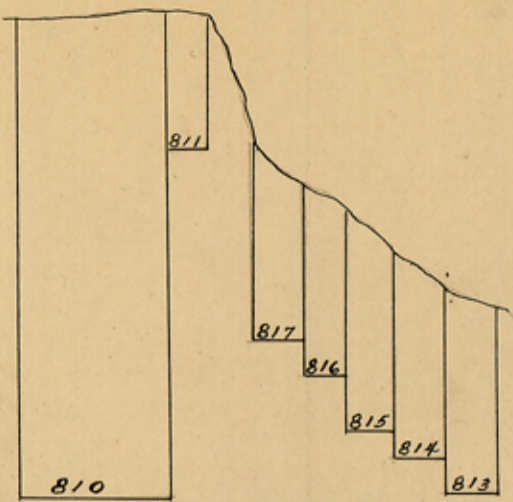

State of Texas )  
District of Young ) Survey No 817  
County of Wichita )

Field Notes of a survey of 640 acres of land made for William Holland by virtue of the balance of Bounty Warrant No 2849 issued by Bamara E Bee Secty War on the 11th April 1838 to Thomas J Redman for 1280 acres

Scale 4000 vrs to the inch  
Var 10 1/2 E

about 67 miles N 7 E from Belknap  
Said survey is No 817 in Wichita Co situated on the South bank of Red River

Beginning at the upper or N W Cor of survey No 816 (T J Redman) a stake Cottonwood 18 in N 47 W 17 vrs & a do 12 in brs N 54 W 10 vrs  
Thence up the river with its meanders N 50 W 310 vrs N 57 W 850 vrs to stake under Bluff 4 pronged Elm 3 feet dia brs S 82 1/2 W 95 vrs & a Chittimoo 12 in brs S 76 W 54 vrs  
Thence South 4132 vrs stake in prairie  
Thence East 950 vrs stake in West line of Sur No 816  
Thence North with said line 3470 to beginning

Bearings marked X

Surveyed May 7th 1861

B R Milam )  
C E Martin ) Chain Carriers

I, R F Lockett Dist Sur Young Dist do hereby certify that the survey designated by the foregoing plat & field notes was made according to law & that the limits boundaries & corners with the marks natural & artificial are truly described therein & that they are recorded in the Co records of Wichita Co.

R F Lockett  
D S Y D

I, R F Lockett Dist Sur Young Dist do hereby certify that I have examined the foregoing plat & field notes & find them correct & that they are recorded in my office in Book B page 132

Belknap Texas  
May 16, 1861

R F Lockett  
Dist Sur Young Dist.

2

File 1059

Fannin Bounty

Thomas J Redman

2 surveys 640 acres

Field Notes 640 acres

Filed June 4th 1861

Both surveys correct on map

in Wichita Co

December 12/61

W von Rosenberg

Patented 2 surveys

April 3d 1862

A Dumars

704 &

2 c/c Dec 9

JHH

61

Ch J Meng

General Land Office of the State of Texas, do hereby Certify that the above and foregoing is a true and correct copy of this instrument now on file in this office together with all endorsements thereon

IN TESTIMONY WHEREOF, I set my hand and affix the seal of this office the date last above written.

J. J. Robinson  
Commissioner of General Land Office

counter 49511

Wichita Co Rld SK 17



Pat no 42 vol 13

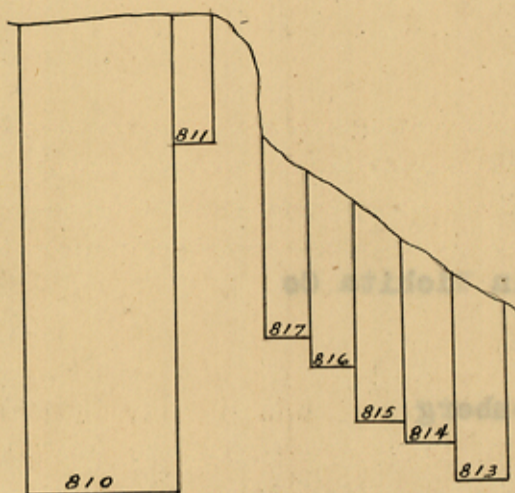

State of Texas )  
 District of Young ) Survey No 816  
 County of Wichita )  
 Field Notes of a survey of 640 acres  
 of land made for William Holland by  
 virtue of part of Bounty Warrant No  
 2849 issued by Bamara E Bee Secty  
 War on the 11th April 1838 to Thomas  
 J Redman for 1280 acres

about 66 miles N 8 E from Belknap  
 Said survey is No 816 in Wichita Co on the South bank of the Red River

Beginning at the upper or N W Cor of Survey 815 (Wm Earp) Elm 12 in  
 blazed on two sides for corner 2 Cottonwoods 16 in brs N 11 E 7 vrs  
 & 3 do 14 in brs N 55 1/4 E 15 vrs

Thence up the river with its meanders N 50 W 1100 vrs mouth of branch  
 1241 vrs stake under river bluff Cottonwood 18 in brs N 47 W 17 vrs  
 & a forked do 12 in N 54 W 10 vrs

Thence South 4202 vrs stake in prairie

Thence East 950 vrs stake West line of No 815

Thence North with said line 3405 vrs place of beginning

Bearings marked X

Surveyed May 7th 1861

B R Milam )  
 C R Martin ) Chain Carriers

I, R F Lockett Dist Surveyor Young District do hereby certify that  
 the survey designated by the foregoing plat & field notes was made  
 according to law & that the limits boundaries & corners with the  
 marks natural & artificial are truly described therein & that they  
 are recorded in the Co records of Wichita Co

R F Lockett

D S Y D

I, R F Lockett Dist Sur Young Dist do hereby certify that I have  
 examined the foregoing plat & field notes & find them correct & that  
 they are recorded in my office in Book B page 131.

Belknap Texas  
 May 16 1861

R F Lockett

D Sur Young Dist

counter 79512

A<sup>13</sup>





2

File 12870

Fannin Scrip

Int & G N R R Co

325 1/2 Acres

Field Notes

Filed Novbr 11/78

Rhoads Fisher

Chief Clerk

Covers P 2068 & conflict with S 11481

Otherwise correct on map of Wichita County

May 14/79

Thomson

Patented May 14/79

G H Crozier

G/C apl 11

JHH 79

5-18-17  
2-26-79  
5-14-79

GENERAL LAND OFFICE, AUSTIN, TEXAS *April 13 79*

I, *J. J. Robinson* Commissioner of the General Land Office of the State of Texas, do hereby Certify that the above and foregoing is a true and correct copy of this instrument now on file in this office together with all endorsements thereon

IN TESTIMONY WHEREOF, I have set my hand and affix the seal of my office the date last above written.

*J. J. Robinson*  
Commissioner of General Land Office

counter 49515

Wichita Co Rd Sk 17

The State of Texas ( Field Notes of a Survey of One League and Labor of  
 Cook Land District ( Land made for William R. Rivers, being the land to

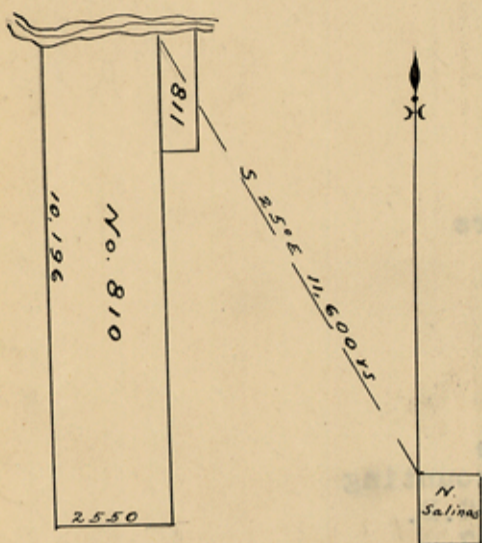

which he is entitled by virtue of duplicate  
 Certificate No <sup>3310</sup> 3411 issued by the Commissioner  
 of the General Land Office on the 18th day of  
 February 1854. Said Survey is No. 810, and  
 in Young Territory about 20 miles  
 is situated on the South bank of Red River,  
 above the mouth of Wichita. Beginning  
 112.400 varas N 30½° E from the junction of  
 Antelope Creek with the Brazos River and  
 11,600 varas N <sup>35</sup> 25° W from the N corner of a  
 survey of One Third League in the name of

Red  
 Wm. C. Anderson on the Big-Wichita River

Beginning at a stake on the bank of Red River from which a hackberry bears  
 S 45° W 24 varas, and another bears S 39° W 40 varas.

Thence South 10,196 varas to a stake and mound.

Thence East 2550 varas to a stake and mound. Thence North 10,196 varas  
 to a stake on the bank of Red River, from which a cottonwood bears East  
 44 varas, and 4 cottonwoods bear S 20° W 60 varas.

Thence up the river with its meanders to the place of beginning.

Containing 10 Labors arable land the balance pasture land.

Surveyed June 8th 1856. Bearings marked

Neil McLennan ( Chain	J. De Cordova
James Cloud ( Carriers	Deputy Surveyor Cook Ld. Dist.

I, Jacob de Cordova, Deputy Surveyor of Cook Land District do hereby  
 certify that the survey designated by the foregoing Plat and field notes  
 was made according to law, and that the limits, boundaries and corners of  
 the same, together with the marks natural and artificial are truly  
 described therein.

J De Cordova

Depty Surveyor of Cook Land District

I, Daniel Montague, District Surveyor of Cook Land District, do hereby  
 ify that I have examined the foregoing plat and field notes and find  
 orrect, and that they are recorded in my office in Book C, page 328.

Daniel Montague

District Surveyor Cook Land Dist.

2

File 787

Fannin 1st Class

Field Notes

1 League & 1 Labor

Hrs. William M. Rivers

Filed July 26 1856

Patd Decr 17/1857  
Patterson

Recd Govt dues on the  
within field notes amounting  
to \$8.84 Specie from G.B.  
Erath, Decr. 18th 1857  
F.W. Moore  
Receiver  
C.C. Dec. 1st '57 F.B.



*J. P. Robinson* April 13 - 1920  
Commissioner of the  
General Land Office of the State of Texas, do hereby Certify that the above  
and foregoing is a true and correct copy of this instrument now on file  
in this office together with all endorsements thereon.

IN TESTIMONY WHEREOF, I  
set my hand and affix the seal of  
office the date last above written.

*J. P. Robinson*  
Commissioner of General Land Office

counter 49517

Wichita Co Rld 17

State of Texas ) Field notes of a survey  
Cook Land Dist. ) of 2  $\frac{083.333}{1,000.000}$

square varas for the heirs  
of Jackson Hadden being the amount of land he is entitled to by virtue  
of Duplicate Certificate No  $\frac{3772}{3873}$  issued by the Commissioner  
of the General Land Office as a Duplicate on the 11th day of December 1854

situated in Young Territory  
Said Surveyis No 811 on the south bank  
about 20 miles above the mouth  
of Red River of Wichita.

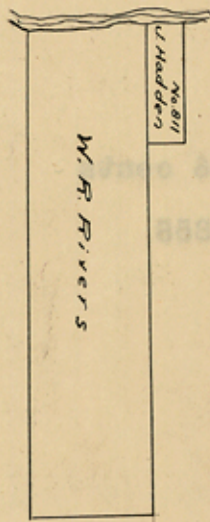

Beginning at the N E corner of No 810 a  
stake from which a Cottonwood bears East  
44 varas and four Cottonwoods bear S 20 W  
60 varas. Thence South 2686 varas to a stake  
and mound. Thence East 775 varas to a stake  
and mound. Thence North 2686 varas to a stake  
on the bank of Red River from which a cottonwood  
bears S 86 W 208 varas and another Cottonwood

bears S 85 W 198 Varas Thence West up the River with its meanders to  
the place of beginning.

Surveyed June 1856

One Labor Arable Land

the balance pasture land.

Neil McLennan )  
James Clout ) Chain Carriers

J DeCordova  
Dist Sur Cook Land Dist

I, J DeCordova Deputy Surveyor of Cook Land District do hereby certify  
that the survey designated by the foregoing plat and field notes was  
made according to law and that the limits boundaries and corners of the  
same together with the marks natural and artificial are truly described  
therein.

J DeCordova  
Dis Sur Cook Land Dist.

I, Daniel Montague District Surveyor of Cook Land District do hereby  
certify that I have examined the foregoing plat and field notes and  
find them correct; and that they are recorded in my office in Book C,  
page 333 this 19th day of June 1856.

Daniel Montague  
Dist Sur C S D

counter 49518

A16

2

File 788  
Fannin 1st Class  
Field Notes  
2.083.333 says  
Hrs Jackson Hadden  
~~Field~~  
Filed July 2 1856

Patented December 17th 1856

Everts

Ebed Govt dues on the within  
field notes amounting to \$ \_\_\_\_ 76 cents  
specia from G B Erath Feby 8th 1858

F W Moore

Receiver

C C Dec 1st 57 F B

*J. I. Robinson* April 13 20  
Commissioner of the State of Texas, do hereby Certify that the above and foregoing is a true and correct copy of this instrument now on file in this office together with all endorsements thereon.

IN TESTIMONY WHEREOF,  
set my hand and affix the seal of said office the date last above written.

*J. I. Robinson*  
Commissioner of General Land Office

*Filed here by  
James J. Hadden  
Received in Book  
a Page 333*



The State of Texas ( :  
District of Cooke (



Survey of Six Hundred and fourth acres of land made for the Heirs of E. T. Mitchell, being the land he is entitled to by virtue of Donation Warrant No. 654 for 640 acres issued by James S. Gillett, adjutant General on the 3d day of January 1855. Said Survey is No. 812 situated on the South Bank in Wichita County of Red River, about 21 miles N 88° West from the mouth of Big Wichita about 68 miles North 7° East of Belknap.

Beginning at a stake on the South Bank of Red River from which a cottonwood bears S 86 W 208 varas and a cottonwood S 85 W 198 varas.

Thence South 3329 varas to a stake and mound.

Thence East 950 varas to a stake and mound.

Thence North 4279 varas to a stake on the Bank of Red River.  
( S 45° W 1344 vrs)

Thence up the river with its meanders to the place of beginning.

Surveyed June 10 1856

Neil McLennan ( : Chain Carriers  
James Cloud (

J. de Cordova

I, J. De Cordova Deputy Surveyor of Cook Land District do hereby certify that the survey designated by the foregoing Plat and Field Notes, was made according to law, that the limits, boundaries and corners of the same, together with the marks natural and artificial are truly described therein.

J. De Cordova

Dep. Sur Cook Land Dist.

I, Daniel Montague, District Surveyor of Cook Land District, do hereby certify, that I have examined the foregoing plat and field notes and find them correct, and that they are recorded in my office in Book C, page 330, this 19th day of June 1856.

Daniel Montague

Dist Sur C.L.D.

counter 49520

A17

Field Notes Acre

E.T. Mitchell for

640 acres

Recorded in Book  
Page 31

2 File 737

Fannin Donation

Field Notes 640 acres

E.T. Mitchell

Filed Oct 10/56

Patented Aug 23rd 1859.  
Hart

c.c. Mar 25/59 F.B.

GENERAL LAND OFFICE, STATE OF TEXAS, April 13 20

I, J. D. Robinson Commissioner of the  
General Land Office of the State of Texas, do hereby Certify that the above  
and foregoing is a true and correct copy of this instrument now on file  
in this office together with all endorsements thereon.

IN TESTIMONY WHEREOF, I hereunto  
set my hand and affix the seal of said  
office the date last above written.

J. D. Robinson  
Commissioner of General Land Office

counter 49521

Wichita Co. Rld SK 17

The State of Texas )  
                          ) Survey  
Wichita County       ) No \_\_\_\_\_

Field Notes of a survey of 331 acres of \_\_\_\_\_ land made for  
WM Walton Et al by virtue of Confed Cert No 1152 issued to  
Alvin A Durfee for 1280 acres of land on the 15th Novbr 1881  
Said survey is No \_\_\_\_\_ in Wichita County, Texas, situated on  
the waters of Red River a tributary of \_\_\_\_\_ River, about  
18 <sup>30</sup> miles N W of Wichita Falls Beginning at the N E Cor  
of the F M Huseman survey, and the S W cor of a sur of 1280  
acres in name of Lucinda Meadow Thence N 8 W with the West line  
of said Meadow survey- 1309 vrs a stake on the bank of the river  
the N W Cor said Meadow

Thence up the river with its meanders as follows

S 66½ W 526 vrs- S 42 W 1350 vrs- S 40 W 1175 vrs a stake on  
the bank of the river in the N line of the L Powell survey- Thence  
N 68 E 350 vrs the N E cor ~~said~~ said L Powell survey from  
which an Elm brs S 38½ W 143 vrs-  
Thence N 71 E 2115 vrs the N E cor of F W Huseman and to the  
place of beginning.

Bearings marked X

V 9½ E

Surveyed Feby 24 & 25 1886

Albt Bornfeldt )  
                          ) Chain Carriers  
B G Willett        )

I, Jno W Field County Surveyor of Wichita County, Texas, do hereby  
certify that the foregoing described Survey was actually made by me  
on the ground, according to law, on the date and with the Chain  
Carriers aforesaid, duly qualified, and that all the corners, lines,  
boundaries and marks of the same, whether natural or artificial are  
truly and correctly described and set forth in the foregoing Plat  
and Field Notes.

Recorded Bk 2 page 79

Jno E Field

County Surveyor Wichita County, Texas.

*on L ab d an  
vicinity of all day*

File 21008

Famin Scrip

A A Durfee

Field Notes

331 acres

Filed Mch 17/86

D N Robinson

Chief Clk

Individual

According to surveyors certified sketch

in S 21007 correct on map of Wichita Co

See also letters Vol 253 page 107

May 2/89 E Schutze

Patented 5/6/89

P M Cuny

C Apl 2

C JHH 86

AUSTIN, TEXAS *April 13 1886*  
*J. J. Robinson* Commissioner of the  
General Land Office of the State of Texas, do hereby Certify that the above  
and foregoing is a true and correct copy of this instrument now on file  
in this office together with all endorsements thereon

IN TESTIMONY WHEREOF,  
I set my hand and affix the seal of said  
office the date last above written

*J. J. Robinson*  
Commissioner of General Land Office

counter 49523

Wichita Co. Rld Sk 17

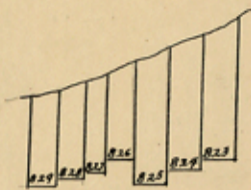

State of Texas ( )  
 District of Young ( Survey No. 828 )  
 County of Wichita ( )

Field Notes of a survey of 160 acres of land made for John Getty by virtue of part of Bounty Warrant No. 136, issued by Clement

Scale 4000 vrs to the inch R. Johns, Compt 31st October 1859 to the Var 10 1/2 E  
 Heirs of S. Denison for 320 acres. Said Survey is No 828 in Wichita Co. about 66 miles North from Belknap situated-on the south bank of Red River.

Beginning at the upper or N.W. cor of Survey No 827 ( T.E.& L.Co.) stake under sand stone Bluff, Cottonwood 12 in brs N 1 1/2 W 64 vrs., do 12 in brs N 1 W 64 vrs & projecting point of rock brs S 29 W.

Thence up the river with its meanders S 69 W 510 vrs stake under Bluff.

Thence South 1810 vrs vrs stake in prairie.

Thence East 475 vrs stake in prairie.

Thence North 187 vrs pass the S.W. cor of Survey No 827, 1993 vrs to the place of beginning..

Bearings marked X

Surveyed May 8th 1861

B.R. Milam ( )  
 C.E. Martin ( ) Chain Carriers

I, R. F. Lockett, Dist Sur Young Dist do hereby certify that the survey designated by the foregoing plot & field notes was made according to law & that the limits, boundaries & corners, with the marks natural & artificial are truly described therein & that they are recorded in the Co records of Wichita Co.

R.F. Lockett, D. Sur

I, R.F. Lockett, Dist Sur of Young Dist do hereby certify that I have examined the foregoing plot & field notes & find them correct & that they are recorded in my office in Book B, page 143.

R. F. Lockett

Dist Sur Young Dist

Belknap, Texas.

May 17th 1861.

counter 49524

2/ File 1057

Fannin County

Hrs of S. Denison dec

Field Notes 160 acres

Filed June 4th 1861

Correct on map in Wichita

Co. December 13/61

W von Rosenberg

Patented Apl 3d 1862

J.W. Howard

c Dec 9  
c JHH 61

*Pat 29 Vol 13*

Commissioner of the  
State of Texas, do hereby Certify that the above  
is a true and correct copy of this instrument now on file  
in this office together with all endorsements thereon.

IN TESTIMONY WHEREOF,  
set my hand and affix the seal of my  
office the date last above written.

*J. Robinson*  
Commissioner of General Land Office

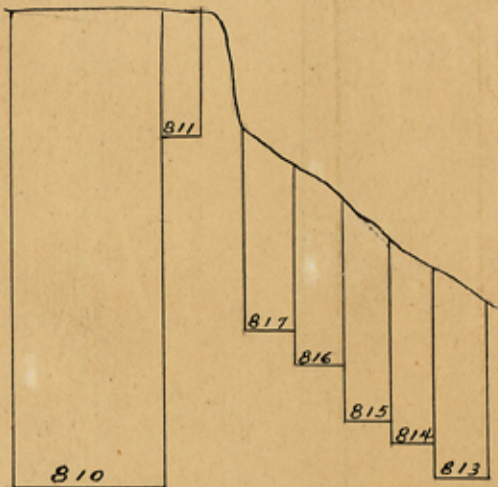

Scale 4000 vrs to the inch  
Var  $10\frac{1}{2}$  E

State of Texas )

District of Young ) Survey No 815

County of Wichita )

Field Notes of a survey of 640 acres of  
land made for W C Phillips by virtue of  
H R Cert No 206 issued by W S Hotchkiss

Com Claims on the 23rd of March 1860 to

William Earp for 640 acres  
about 66 miles N 8 E from Belknap

Said survey is No 815 in Wichita Co ~~situated~~ on the South bank of  
Red River

Beginning at the upper N W Cor of survey No 814 (James McGrain) stake  
3 pronged Cotton Wood 14 in brs S  $3\frac{1}{2}$  E 10 vrs & a do 8 in brs S  $44\frac{1}{2}$   
W 20 vrs

Thence up the river with its meanders N  $54\frac{1}{2}$  W 1040 vrs to an Elm blazed  
on two sides for corner 2 Cottonwoods 16 in brs N 11 E 7 & 3 Cottonwoods  
14 in brs N  $55\frac{1}{2}$  E 15 vrs

Thence South 4567 vrs stake in prairie

Thence East 847 vrs stake in West line No 814

Thence North 3964 vrs to place of beginning

Bearings Marked X

Surveyed May 7th 1861

B R Milam )

C E Martin )

Chain Carriers

I, R F Lockett Dist Sur Young Dist do hereby certify that the survey  
designated by the foregoing plat & field notes was made according to  
law & that the limits boundaries & corners with its marks natural &  
artificial are truly described therein & that they are recorded in the  
Co records of Wichita Co.

R F Lockett

D S Y D

I, R F Lockett Dist Sur Young Dist do certify that I have examined  
the foregoing plat & field notes & find them correct & that they are  
recorded in my office in Book B page 130  
Belknap Texas  
May 16 1861

R F Lockett

D S Y D

2

File 3967

Fannin 3d Class

Wm Earp

Field Notes 640 acres

Filed June 4th 1861

Correct on map in Wichita Co

December 12/61 W von Rosenberg

Patented to Wm Earp

May 29/73

A GduTour

C/C Nov 5 61

JHH

*J. J. Robinson* April 13-19 20  
 Commissioner of the  
 General Land Office of the State of Texas, do hereby Certify that the above  
 and foregoing is a true and correct copy of this instrument now on file  
 in this office together with all endorsements thereon.

IN TESTIMONY WHEREOF,  
 I set my hand and affix the seal of the  
 office the date last above written.

*J. J. Robinson*  
 Commissioner of General Land Office

counter 49527

Wichita Co. Rld sk 17



The State of Texas ) Survey  
Wichita County ) No \_\_\_\_\_

Field notes of a survey of 171 acres of State land made for  
~~W M Walton et al~~ <sup>State</sup> by virtue of Confederate No 1152 issued to  
Alvin A Durfee for 1280 acres of land on the 15th of Novbr  
1861

Said Survey is No \_\_\_\_\_ in Wichita County, Texas, situated on  
the waters of Red River a tributary of \_\_\_\_\_ River, about 20  
miles E W of Wichita Falls Begining at the N E Cor sur No 822  
from which a cot W brs N  $29\frac{1}{2}$  E 28 vrs

Thence along the N bndy line of said 822 as follows

S  $45\frac{1}{2}$  W 600 vrs S  $62\frac{1}{2}$  W 310 M the N W Cor said 822 from which  
a cottonwood brs N  $20\frac{1}{2}$  E 40 vrs Thence along the North lines

of survey 823, 824 & 825 as follows - S  $63\frac{1}{2}$  W 675 vrs S 68 W  
1670 vrs tne N W Cor said No 825 from which a Cotw brs S 22 W

75 vrs a do bys S  $64\frac{1}{2}$  E 59 vrs Thence along the North lines  
of Nos 826, 827, 829 & 830 as follows- S  $75\frac{1}{2}$  W 517 vrs- S 69 W

1325 vrs- S  $81\frac{1}{2}$  W 271 vrs- West 725 vrs the N W Cor said 830 from  
which an Elm brs S 30 W 27 vrs-

Thence down the river with its meanders as follows- N  $75\frac{1}{2}$  E 2100  
vrs- N  $67\frac{1}{2}$  E. 1175 vrs N  $63\frac{1}{2}$  E 1200 Vrs

N  $66\frac{1}{2}$  E 1527 Vrs to the place of beginning.

Bearings marked X

V =  $9\frac{1}{2}$  E

Surveyed Feby 24th & 25 1886

Albt Bornefeldt )  
B G Willett ) Chain  
Carriers

I, Jno W Field County Surveyor of Wichita County, Texas, do hereby  
certify that the foregoing described Survey was actually made by  
me on the ground, according to law, on the date and with the Chain  
Carriers aforesaid, duly qualified, and that all the corners, lines,  
boundaries and marks of the same, whether natural or artificial  
are truly and correctly described and set forth in the foregoing  
Plat and Field Notes.

Recorded Book 2 page 77

J W Field

County Surveyor Wichita County, Texas

File 21008

Fannin Scrip

A A Durfee

Field Notes

171 Acres

Filed Meh 17/86

D N Robinson

Chief Clk

State

*{ Do not sell }*

According to Surveyors certified sketch  
in S 21007 correct on map of Wichita Co  
See also letters Vol 253 page 107  
May 2/89 E Schutze

*Apr 4/1904 Hedrick*

*the adjoining surveys  
attend to the Red River and*

*C Aug 4  
C JHH 86*

*area as called for  
in these field notes  
is held under the  
law as "accretion"*

*thereon this covers  
pat surveys 8226831*

*8/18/1910 Jno D McLaughley*

*a aug 4  
c JHH 86*

*J. D. Robinson* April 13 28  
Commissioner of the  
General Land Office of the State of Texas, do hereby Certify that the above  
and foregoing is a true and correct copy of this instrument now on file  
in this office together with all endorsements thereon.

IN TESTIMONY WHEREOF,  
I set my hand and affix the seal of my  
office the date last above written.

*J. D. Robinson*  
Commissioner of General Land Office

State of Texas ( )  
 : 825  
 District of Young ( Survey No. 825  
 :  
 County of Eitchita ( )

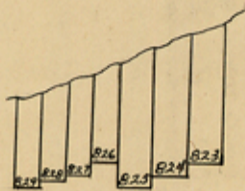

Field Notes of a survey of 320 acres of land made for W.C. Phillips by virtue of Bounty Warrant No. 4226 issued by W. Hockley Sect War on the 24th August 1838 to James Cole

Scale 4000 vrs to the inch for 320 acres. Said Survey is No. 82<sup>5</sup> in Var 10 $\frac{1}{2}$  E about 66 miles N 1° E from Belknap Wichita Co situated on the South bank of Red River.

Beginning at the upper of N.W. cor of Survey No 824 (J.C. Earp) st on upper bank spring branch an Elm 12 in brs N 17 $\frac{1}{2}$  W 23 vrs & a do 8 in brs N 14 $\frac{1}{2}$  W 32 vrs.

Thence up the river with its meanders S 68 W 725 vrs stake in river valley cottonwood 30 in brs S 22 W 75 vrs & a do 20 in brs S 64 $\frac{1}{2}$  E 59 vrs. crossing branch

Thence South 2552 vrs stake in prairie

Thence East 672 vr stake in prairie.

Thence North 273 vrs pass S.W. cor No 824, 2824 vrs & with the West line of No. 824 to the place of beginning.

Bearings marked  $\bar{x}$

Surveyed May 8th 1861.

B.R. Milam ( )  
 : Chain Carriers  
 C.E. Martin ( )

I, R.F. Lockett, Dist Sur Young Dist do hereby certify that the survey designated by the foregoing plot & field notes was made according to law & that the limits boundaries & corners with the marks natural & artificial are truly described therein & that they are recorded in the Co records of Wichita Co.

R.F. Lockett  
 D.S.Y.D.

I, R.F. Lockett, Dist Sur of Young Dist do hereby certify that I have examined the foregoing plot & field notes & find them correct & that they are recorded in my office in Book B page 120.

R.F. Lockett  
 D.S.Y.D.

Belknap, Tex

May 17th 1861.

counter 49530

A<sup>22</sup>

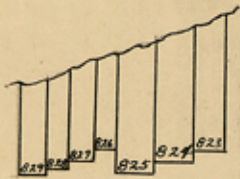

State of Texas ( )  
 District of Young ( ) Survey No. 824  
 County of Wichita ( )

Field Notes of a survey of 320 acres of land  
 made for W.C. Phillips by virtue of H.R.  
 Cert No 207, issued by W.S. Hotchkiss, Coms  
 Claims on the 23rd March 1860 to J.C. Earp

Scale 4000 vrs to the inch  
 Var  $10\frac{1}{2}^{\circ}$  E

about 66 miles N  $1\frac{1}{2}^{\circ}$  E from Belknap  
 Co situated on the south bank of Red River.

for 320 acres. Said Survey if No 824 in Wichita

Beginning at the upper or N.W. cor of survey No 823 (David Cowan) stake on  
 top of Bluff, chittim brs S  $57\frac{1}{2}$  W 30 vrs.

Thence up the river with its meanders S 68 W 725 vrs stake on upper bank  
 spring branch Elm 17 in brs N  $17\frac{1}{2}$  W 23 vrs & a do 8 in brs N  $14\frac{1}{2}$  W 32 vrs.

Thence South 2552 vrs stake in prairie.

Thence East 672 vrs stake in prairie.

Thence North 273 vrs passes the S.W. cor of No 823, 2824 vrs place of  
 beginning.

Bearings marked  $\bar{x}$

Surveyed May 8th 1861.

B.R. Milam ( )  
 : Chain Carriers  
 C.E. Martin ( )

I, R.F. Lockett, Dist Sur Young Dist do hereby certify that the survey  
 designated by the foregoing plot & field notes was made according to law & that  
 the limits, boundaries & corners with the marks natural & artificial are truly  
 described therein & that they are recorded in the Co records of Wichita Co.

R.F. Lockett

Dist S.Y.D.

I. R.F. Lockett, Dist Sur Young District do hereby certify that I have  
 examined the foregoing plot & field notes & find them correct & that they  
 are recorded in my office in Book B page 139.

R.F. Lockett

Belknap Tex

Dist Sur Young Dist

May 17, 1861.

2 File 3965

Fannin 3d Class

J.C. Earp

Filed June 4th 1861

Correct on map of Wichita Co.  
Dec 12/61 W von Rosenberg

Patented to J.C. Earp  
May 29/73  
A.G. du Tour

W.C. Phillips

$\frac{c}{c}$  Nov 5  
JHH 61

GENERAL LAND OFFICE, AUSTIN, TEXAS  
I, J. I. Robinson Commissioner of the  
General Land Office of the State of Texas, do hereby Certify that the above  
and foregoing is a true and correct copy of this instrument now on file  
in this office together with all endorsements thereon.

IN TESTIMONY WHEREOF, I have  
set my hand and affix the seal of said  
office the date last above written.

J. I. Robinson  
Commissioner of General Land Office

counter 49533

Wichita Co Rld SK17

2 File 3965

Fannin 3d Class

J.C. Earp

Filed June 4th 1861

Correct on map of Wichita Co.  
Dec 12/61 W von Rosenberg

Patented to J.C. Earp  
May 29/73  
A.G. du Tour

W.C. Phillips

c Nov 5  
c JHH 61

GENERAL LAND OFFICE, AUSTIN, TEXAS  
I, J. J. Robinson Commissioner of the  
General Land Office of the State of Texas, do hereby Certify that the above  
and foregoing is a true and correct copy of this instrument now on file  
in this office together with all endorsements thereon.

IN TESTIMONY WHEREOF, I  
set my hand and affix the seal of said  
office the date last above written.

J. J. Robinson  
Commissioner of General Land Office

counter 49533

Wichita Co Rld SK17

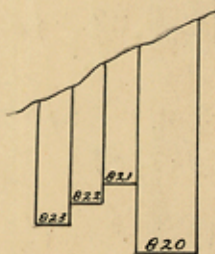

State of Texas (   
 :   
 District of Young ( Survey No. 823   
 :   
 County of Wichita (

Field Notes of a survey of 320 acres of   
 land made for W.C. Phillips by virtue of   
 Bounty Warrant No 237 issued by W.S.Hotchkiss   
 Coms Claims on the 23rd March 1860 to the

Scale 4000 vrs to the inch   
 Var  $10\frac{1}{2}^{\circ}$  E

Heirs of David Cowan decd for 320 acres.   
 about 66 miles N  $1\frac{1}{2}^{\circ}$  E from Belknap

Said Survey is No. 823 in Wichita Co. situated on the south bank of Red   
 River.

Beginning at the upper ot N.W. corner of Survey No 822 (J.R.Miller) rock   
 mound on side of Bluff, cottonwood 8 in brs N  $21\frac{1}{2}$  E 40 vrs & a do 6 in brs   
 S  $55\frac{1}{2}$  W 30 vrs.

Thence up the river with its meanders S 68 W 725 vrs stake on top of bluff   
 chittim brs S  $57\frac{1}{2}$  W 30 vrs.

Thence South 2552 vrs stake in prairie.

Thence East 672 vrs stake in prairie.

Thence North 351 vrs pass the S W corner of No 822 & with the west line   
 of same 2824 vrs to place of beginning.

Bearings marked  $\bar{x}$

Surveyed May 8th 1861

B.R.Milam (   
 : Chain Carriers   
 C.E.Martin (

I, R.F. Lockett, Dist Sur Young Dist do hereby certify that the survey   
 designated by the foregoing plot & field notes was made according to law &   
 that the limits, boundaries & corners with the marks natural & artificial   
 are truly described therein & that they are recorded in the Co. records of   
 Wichita Co.

R.F. Lockett

D.S.Y.D.

I, R.F. Lockett, Dist Sur Young Dist do hereby certify that I have   
 examined the foregoing plat & field notes & find them correct & that they   
 are recorded in my office in Book B, page 138

R.F. Lockett

D.S.Y.B.

Belknap, Tex

May 16, 1861.

2/ File 1054

Fannin Bouny

Hrs. David Cowan dec

Field Notes 320 acres

Filed June 4th 1861

Correct on map in Wichita

County. Dec. 13/61

W von Rosenberg

Patented to Heirs of David

Cowan decd. March 30/71

A.G. duTour

W.C. Phillips

c Dec 9  
c JHH 61

*J. Q. Robinson* April 13 20  
Commissioner of the  
General Land Office of the State of Texas, do hereby Certify that the above  
and foregoing is a true and correct copy of this instrument now on file  
in this office together with all endorsements thereon.

IN TESTIMONY WHEREOF, I  
set my hand and affix the seal of said  
office the date last above written.

*J. Q. Robinson*  
Commissioner of General Land Office

counter 49535

Wichita Co. Rld SK 17





State of Texas ( )  
 District of Young ( ) Survey No. 822  
 County of Wichita ( )

Field Notes of a survey of 320 acres of land made for W.C. Phillips, by virtue of H.R. Cert No 205, issued by W.S. Hotchkiss Coms Claims on the 23d March 1860 to J.R. Miller for 320 acres. Said survey is No. about 66 miles North 2° East from Belknap 822 in Wichita Co. - situated on the South

Scale 4000 vs to the inch  
 Var 10½ E

bank of Red River. Beginning at upper or N.W. corner of Survey No. 821 (Tex Eng & L Co) stone mound under bluff cottonwood 9 in brs N 29½ E 28 vrs & a Hackberry 7 in brs N 43 E 25 vrs.

Thence up the river with its meanders S 45½ W 600 vrs S 68 W 265 vrs rock mound on said of Bluff cottonwood 8 in brs N 21½ E 40 vrs & do 6 in brs S 55½ W 30 vrs.

Thence South 2475 vrs stake in prairie.

Thence East 672 vrs stake in prairie.

Thence North 509 vrs pass S.W. cor No 821, 2995 vrs to the place of beginning.

Bearings marked X

Surveyed May 8th 1861

B.R. Milan ( )  
 : Chain Carriers  
 C.E. Martin ( )

I, R.F. Lockett, Dist Sur Young District do hereby certify that the survey designated by the foregoing plot & field notes was made according to law & that the limits boundaries & corners with the marks natural & artificial are truly described therein & that they are recorded in the Co records of Wichita Co.

R.F. Lockett

D.S.Y.D.

I, R.F. Lockett, Dist Sur Young Dist do hereby certify that I have examined the above plot & field notes & find them correct & that they are recorded in my office in Book B page 137.

R.F. Lockett

D.S.Y.D.

Belknap, Texas

May 16, 1861.

2 File 3966

Fannin 3d Class

J.R. Miller

Field Notes 320 acres

Filed June 4th 1861

Correct on map in Wichita Co.  
December 12/61 W von Rosenberg

Patented to J.R. Miller  
May 30/73  
A.G. duTour

W.C. Phillips

c Nov 5  
c JHH 61

April 12 20  
I, J. J. Robinson Commissioner of the  
General Land Office of the State of Texas, do hereby Certify that the above  
and foregoing is a true and correct copy of this instrument now on file  
in this office together with all endorsements thereon.

IN TESTIMONY WHEREOF, I have  
set my hand and affix the seal of said  
office the date last above written.

J. J. Robinson  
Commissioner of General Land Office

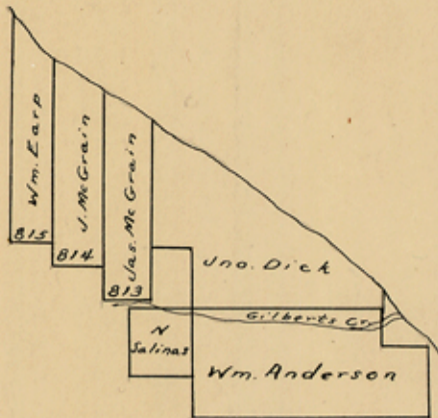

State of Texas )  
 District of Young ) Survey No 813  
 County of Wichita )  
 survey  
 Field Notes of a 16 League of Land made  
 for by virtue of part of 2n  
 Class H R Cert No 33 issued by the  
 Board of Ld Coms of Harrisburg Co on  
 the 24th of February 1838 to James Mc-  
 Grain for 1/3 League

Scale 4000 vrs to the inch  
 Var  $10\frac{1}{2}$  E

Said survey is No 813 in Wichita Co situated on the south bank of  
 Red River about 66 miles North 9 East of Belknap  
 Beginning at a stake on the bank of Red River a large stone brs S  $48\frac{1}{2}$   
 W 5 vrs an Elm 16 in brs S 38 E 39 vrs a Chittim S 46 E 44 & the N.N E  
 cor of William Anderson survey at the mouth of Gilberts Creek brs  
 S  $50\frac{1}{2}$  E 6060 vrs this should be the N W Corner of John Dick Survey-  
 Thence up the river with its meanders N  $54\frac{1}{2}$  W 1256 vrs a stake on bank  
 of river a crooked Chittim brs N  $3\frac{1}{2}$  E 5 vrs & an Elm 10 in brs N  $7\frac{1}{2}$   
 E 60 vrs

Thence South 4440 vrs stake in prairie  
 Thence East 1023 vrs stake in prairie  
 Thence North 3710 vrs to place of beginning

Bearings mkd X

Surveyed May 7th 1861

B R Milam )  
 C E Martin ) Chain Carriers.

I, R F Lockett Dist Sur Young Dist do hereby certify that the survey  
 designated by the foregoing plat & field notes was made according to  
 law & that the limits boundaries & corners with the marks natural &  
 artificial are truly described therein & that they are recorded in  
 the records of Wichita Co.

R F Lockett  
 D S Y D

I, R F Lockett Dist Sur Young Dist do hereby certify that I have  
 examined the foregoing plat & field notes & find them correct &  
 that they are recorded in my office on Book B page 128  
 Belknap Texas  
 May 16th 1861

R F Lockett  
 D S Y D

12

File 627

Fannin 2nd Class

James McGrain

Field Notes 1/6 League

" " 1/6 "

Filed June 4th 1861

Two surveys 1/6 league each

Both surveys correct on map in

Wichita County Decbr 4/62

W Von Rosenberg

Both surveys patented

Feb'y 12 1862 M Hawkins

C/c Nov 5/61

JHH

*J. J. Robinson* April 13 20  
 Commissioner of the  
 General Land Office of the State of Texas, do hereby Certify that the above  
 and foregoing is a true and correct copy of this instrument now on file  
 in this office together with all endorsements thereon

IN TESTIMONY WHEREOF,  
 I set my hand and affix the seal of my  
 office the date last above written.

*J. J. Robinson*  
 Commissioner of General Land Office

2/1476  
738

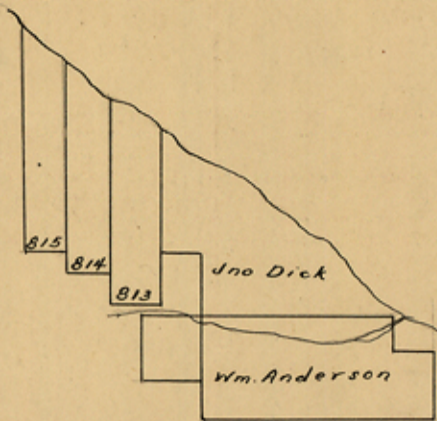

Scale 4000 vrs to the inch  
Var 10 1/2 E

State of Texas )  
 District of Young) Survey No 814  
 County of Wichita)  
 Field Notes of a survey of 1/6 League  
 of land made for by virtue of a  
 balance of 2nd class H R Cert No 33 issued  
 by the Board of La Coms of Harrisburg  
 Co on the 20th day of February 1838 to  
 James Mc Grain for 1/3 League

said survey is No 814 in Wichita Co situated on the south bank of  
 Red River about 66 miles North 8 East of Belknap  
 Beginning at the upper or N W corner of Sur No 813 in the name of  
 James McGrain a stake from which a crooked Chittim 15 in brs N 3 1/2 E 5 vrs  
 & an Elm 10 in brs N 7 1/2 E 6 vrs  
 Thence up river with its meanders N 54 1/2 W 1256 vrs a stake on bank  
 of river 3 prong Cotton Wood 14 in brs 3 1/2 E 10 vrs & do 8 in brs S  
 44 1/2 W 20 vrs  
 Thence South 4440 varas stake in prairie  
 Thence East 1023 vrs stake in West line of Sur No 813  
 Thence North with said line 3710 var to beginning  
 Bearings marked X Surveyed May 7th 1861

B R Milam )  
 : Chain Carriers  
 C E Martin )

I, R F Lockett Dist Sur Young Dist do hereby certify that the  
 survey designated by the foregoing plat & field notes was made  
 according to law & that the limits boundaries & corners with the  
 marks natural & artificial are truly described therein & that they  
 are recorded in the Co records of Wichita Co.

R F Lockett

D S Y D

I, R F Lockett Dist Sur Young Dist do hereby certify that he has  
 examined the foregoing plat & field notes & find them correct &  
 that they are recorded in Book B page 129.

R F Lockett  
 D S Y D

Belknap Texas  
 May 16 1861

Ch I Meng

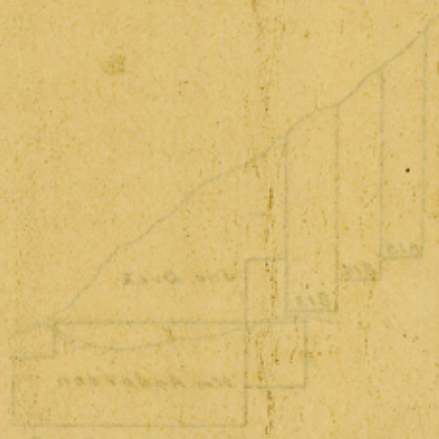

I, J. J. Robinson Commissioner of the General Land Office of the State of Texas, do hereby Certify that the above and foregoing is a true and correct copy of this instrument now on file in this office together with all endorsements thereon.

IN TESTIMONY WHEREOF, I have set my hand and affix the seal of my office the date last above written.

J. J. Robinson  
Commissioner of General Land Office

counter 49541

Wichita Co. Rld Sk 17

State of Texas ( :  
County of Wichita ( :  
District of Clay ( Field Notes of a survey of 6, 117,673 square varas made by  
virtue of unlocated Balance Headright Certificate No. 22/194 issued to  
Heirs of Wm. P. B. Dubose, by J. J. Groos Comr of the Gen Land Office on  
the 26th day of July 1877. Said Survey is situated in Wichita County on  
the waters of Red River about 6 miles N 66 W from the mouth of Gilberts  
Creek.

Beginning at stake the Northern N.W. corner of 1/3 league survey  
made for Samuel Anderson (as corrected (on June 21st 1877) on the E line  
of W.M. Rivers League 2726 varas North of his S.E. corner.

Thence East with Anderson <sup>N</sup> line 1800 vrs a mound in said line.

Thence North at 800 vrs pass the S.W. corner of Thos. J. Redman  
survey No. 817 crossing a branch course N.E. 3399 vrs a stake in his W  
line.

Thence West 1800 vrs a mound in Rivers E line.

Thence South with his E line 3399 vrs to the place of beginning.

All Pasture land. Surveyed 13th day of Aug 1877.

B.L. Frost ( :  
and : Chainmen  
Jas King ( :

I, Samuel Green, District Surveyor of Clay District do hereby certify  
that the foregoing survey is made according to law that the limits, boundarie  
and corners with the marks natural and artificial are truly described in  
the above field notes, and that the same are recorded in my office in Book  
A page 100, Wichita County Records.

Given under my hand at Henrietta this the 15th day of A.D. 1877.

Saml Green  
D.S.C.D.

2 File 1856

Fannin 1st Class

Field Notes

6,117,673 Sq. Vrs.

Wm. P. B. Dubose

filed Aug 20/77

Rhoads Fisher  
Chf. Clk. & Actg. Comr.

Patented Dec. 17/77  
G.H. Crozier

c Aug 27  
c JHH 77

*John Spence*  
*Aug 27/77*

GENERAL LAND OFFICE, DALLAS, TEXAS *April 13 20*  
I, *J. P. Robinson* Commissioner of the  
General Land Office of the State of Texas, do hereby Certify that the above  
and foregoing is a true and correct copy of this instrument now on file  
in this office together with all endorsements thereon.

IN TESTIMONY WHEREOF, I have  
set my hand and affix the seal of said  
office the date last above written.

*J. P. Robinson*  
Commissioner of Gen. Land Office

counter 49543

Wichita Co Rld sk 17



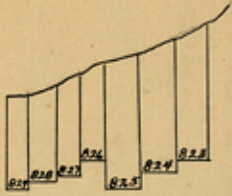

State of Texas ( )  
 District of Young ( ) Survey No. 829  
 County of Wichita ( )  
 Field Notes of a survey of 160 acres of land  
 made for John Getty, by virtue of balance of  
 Bounty Warrant No. 136 issued by Clement R.  
 Johns Compt on the 31st Oct. 1859 to the Heirs

Scale 4000 vrs to the inch of S. Denison for 320 acres. Said Survey is  
 Var  $10\frac{1}{2}$  E about 66 miles North from Belknap  
 No 829 in Wichita Co. situated on the South bank of Red River.

Beginning at the upper or N.W. cor of Survey No 828 (S. Denison) stake  
 on bank of river.

Thence up river with its meanders S 69 W 250 vrs S  $81\frac{1}{2}$  W 245 vrs stake  
 in valley double cottonwood 6 in diambs S  $87\frac{1}{2}$  E 63 vrs & an Elm 8 brs  
 East 70vrs.

Thence South 1865 vrs stake in prairie.

Thence East 475 vrs stake in prairie.

Thence North 186 vrs pass S.W. cor No 828 & with West line of same 1996  
 vrs place of beginning.

Bearings marked X

Surveyed May 8th 1861

B.R. Milam ( )  
 : Chain Carriers  
 C. E. Martin ( )

I, R.F. Lockett, Dist Sur Young Dist do hereby certify that the survey  
 designated by the foregoing plot & field notes was made according to law &  
 that the limits, boundaries & corners with the marks natural & artificial  
 are truly described therein & that they are recorded in the Co records of  
 Wichita Co.

R.F. Lockett  
 D.S.Y.D.

I, R.F. Lockett, Dist Sur Young Dist do hereby certify that I have  
 examined the foregoing plot & field Notes & find them correct & that they  
 recorded in my office Book B page 144.

R.F. Lockett  
 Dist Sur Young Dist

o, Tex  
 1861

3/

File 1057

Fannin BOUNTY

Hrs of S. Denison, dec

Field Notes 160 acres

Filed June 4th 1861

Correct on map in Wichita  
Co. December 13/61 W von Rosenberg

Patented Apl 30/1862  
J.W. Howard

Ch J. Meng

*Pat 40 Vol 13*  
c Dec 9  
c JHH 61

April 13 20  
I, J. S. Robinson Commissioner of the  
General Land Office of the State of Texas, do hereby Certify that the above  
and foregoing is a true and correct copy of this instrument now on file  
in this office together with all endorsements thereon.

IN TESTIMONY WHEREOF, I  
set my hand and affix the seal of said  
office the date last above written.

J. S. Robinson  
Commissioner of General Land Office