



GENERAL LAND OFFICE  
AUSTIN, TEXAS

*Kerr's Resurvey of South Portion of  
Baylor Archer County Line*

*Filed only for abstracting purposes*

counter 50929

~~76~~ 13 11-1933

THE STATE OF TEXAS ) Seymour, Tex.  
BAYLOR COUNTY ) Nov. 16, 1933.

I, A.D. Kerr, do hereby certify that the accompanying sketch of lands in Baylor and Archer Cos. shows correctly the surveys platted thereon and shows the original corners, lines, distances, that especially by actually survey I found, by survey of South line of Baylor Co. that each of surveys 1578, 1575 and 1279 were 1353 vrs. long east and west. That by a line surveyed from the original S.E. corner of Survey No. 1578, Thence North at 2700 vrs. I identified the N.W. corner of 1581 and N. E. corner of Survey No. 1579, Also N.E. corner said 1581. At 5400 vrs. passed 1353 vrs. east of the original common corner of surveys 2412, 2413, 2426 & 2427 at 6750 vrs. found many trees of the kind called for but none marked ( all young) at 8100 vrs. to a stone set for N.E. corner of 2431, which we placed at 1353 vrs. East of its N.W. corner it being 633 vrs. west and 10 vrs. South of Mile stone No. 4. at 9450 vrs. at N. E. corner 2451, set from its orig. N. W. corner, evidenced by stump of the bearing tree. Mr. Dycus and I afterwards identified the N. E. corner of 2468 by stumps of bearings and by distance to creek 308 vrs. South called for in that survey from which a North & South fence bore West 90 vrs. I positively identified the S.W. corner of 2481 and a tree brs South easterly about 18 vrs. at N.W. corner 2481. I found or rather give to surveys 2481, 2478 & 2471 1358 vrs. each, but in the total line they average 1354 on their several east lines and 1352 on their West lines by which I think Messrs. Jones & Cecil were correct in estimating the average to be 1353 vrs. N. & S.

Respectfully submitted to the Commissioner of General Land.

*A. D. Kerr*  
County Surveyor & Licensed  
Ld. Surveyor.

*this goes with Kerr's sketch received 11/18/33*

*Blucher*

7700 was made on  
 scale 1" = 3000 ft.  
 It is necessary to use red ink out of black  
 original corners marked

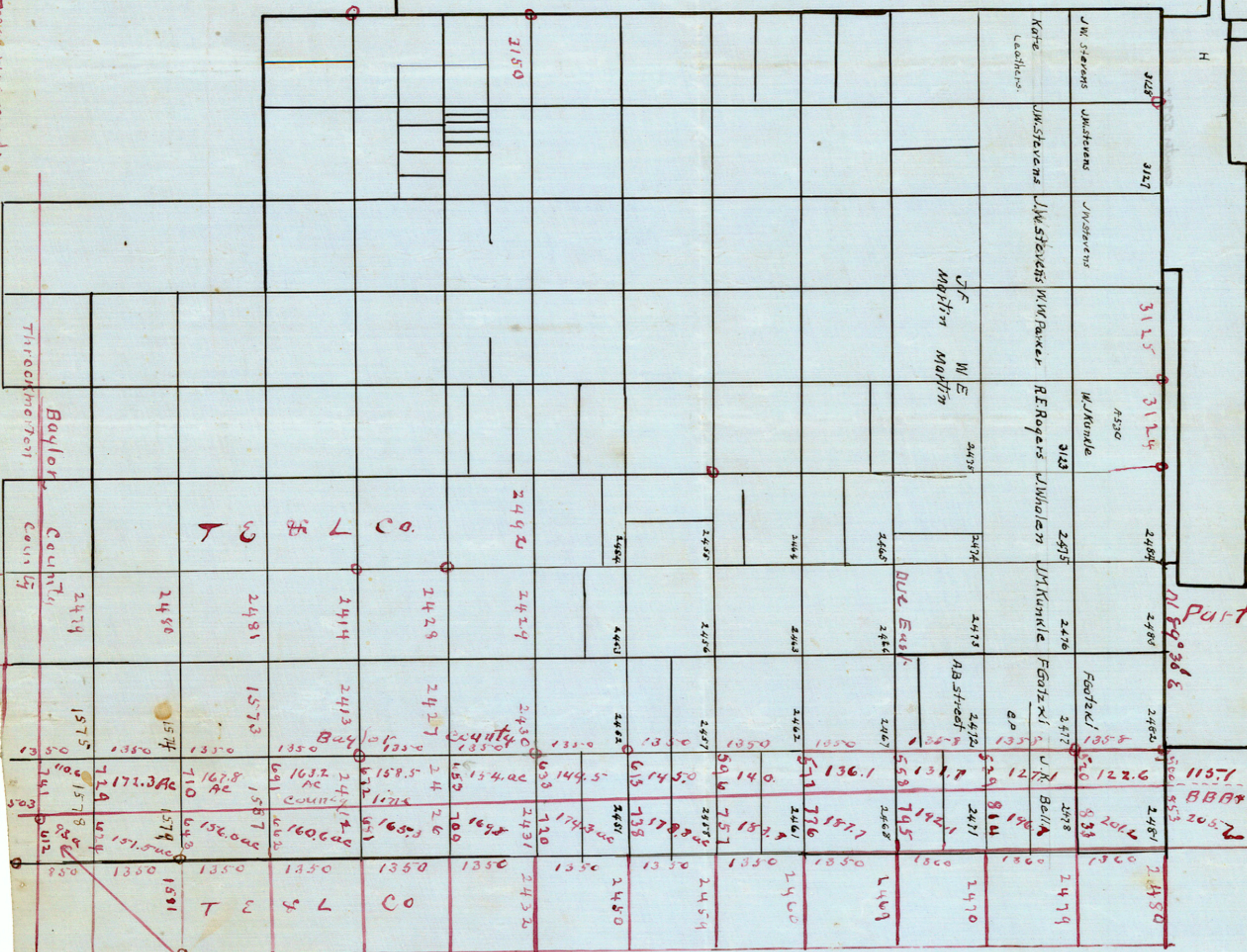

Handwritten calculations and notes in the top right corner:

$$\begin{array}{r} 11571 \\ 503 \\ \hline 12074 \\ 11046 \\ \hline 11140 \\ 11000 \\ \hline 1140 \end{array}$$
 1.4 error

Part of Baylor Co.  
 A. D. Kerr.

Note. It is evident if 612.274 prevailed all the way through the block, Archer County would be entitled to over 1/3 of each block, as stated in state contracts.

The State of Texas  
 Baylor Co

I A. D. Kerr County Surveyor, Baylor and a Licensed Land Surveyor of Texas, and in employ of Archer County, do hereby certify that this sketch is drafted from actual surveys made on the ground and in accordance with the field notes of connections hereto attached and all the facts as set forth are true and correct.  
 Witness my official signature at office in Seymour Texas  
 this November 16 1933.

A. D. Kerr Co Surveyor A. C. T.  
 Licensed Land Surveyor of Texas.

Recd 11/18/33  
 Blucher

count 50926

Baylor-Archer  
County - Line Sketch  
by AD Kerr

13

Filed November 18th, 1933

J. H. Walker,  
Com.  
of Archer

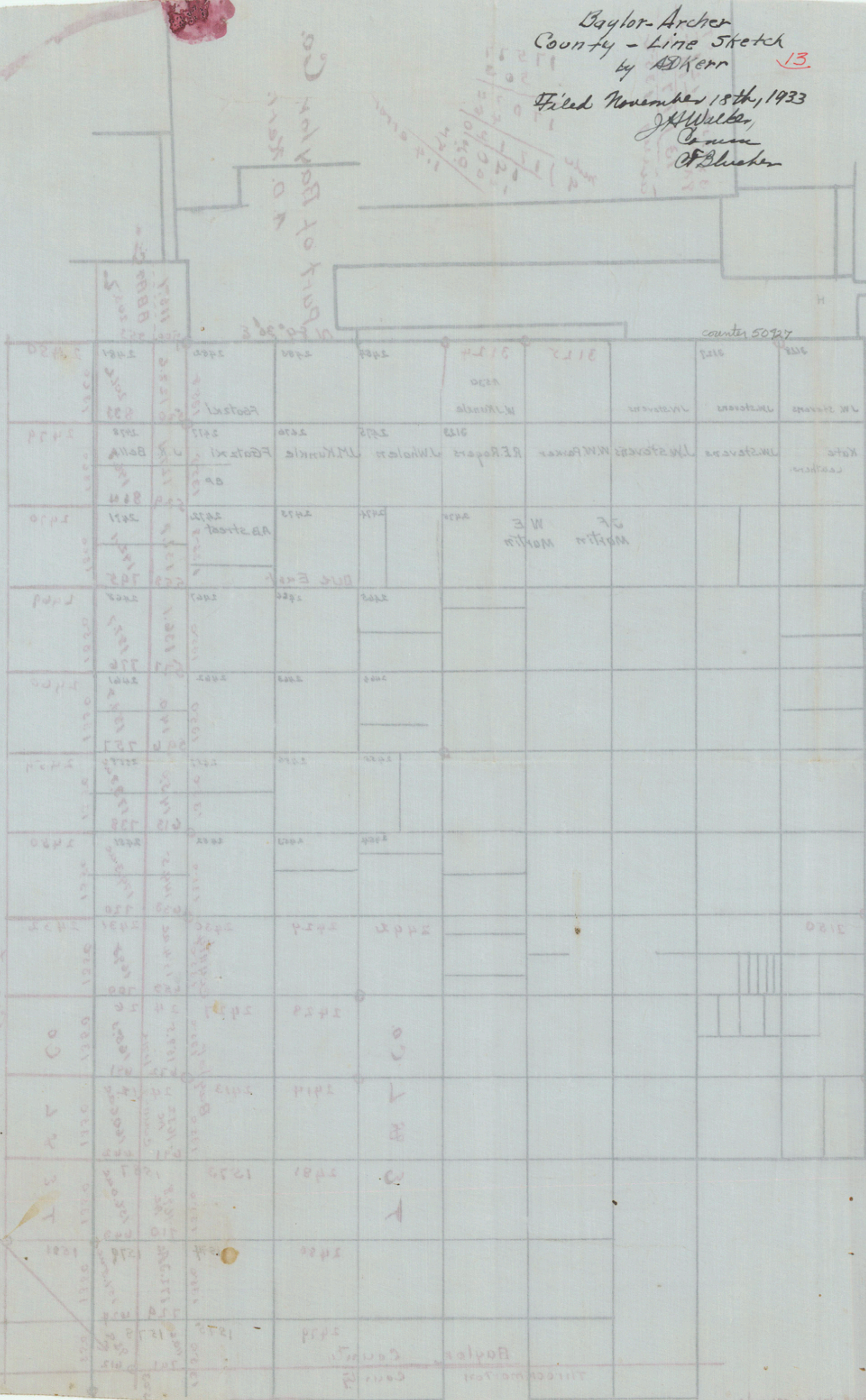

General note: Surveyed in land subject to the claims of the State of Texas and the County of Archer. The survey was made by the undersigned on the 15th day of November, 1933, and the same is hereby certified to be correct and true. The survey was made in accordance with the laws of the State of Texas and the County of Archer. The survey was made in accordance with the laws of the State of Texas and the County of Archer. The survey was made in accordance with the laws of the State of Texas and the County of Archer.

Surveyed and certified to be correct and true by the undersigned on the 15th day of November, 1933, and the same is hereby certified to be correct and true. The survey was made in accordance with the laws of the State of Texas and the County of Archer. The survey was made in accordance with the laws of the State of Texas and the County of Archer. The survey was made in accordance with the laws of the State of Texas and the County of Archer.

AD Kerr  
Surveyor

Original corners marked with  
It is necessary to use red ink for black  
Scale 1" = 2000 ft  
Drawn and written on