

7 65 /

File

Karnes & Bee Counties

~~SCHOOL LAND~~

County Boundary

Received in G.L.O. Acres

June 16/89 Survey No.

Block No. \_\_\_\_\_

Surveyed for

ACT APRIL 15, 1905

### CONTENTS

1. Letter of Inquiry
2. Application to Surveyor
3. Field Notes
4. Application to Purchase

POST OFFICE,  
Comanche Co., Texas,  
NOT DELIVERED IN TEN DAYS.

1883

b 61

Commissioner of the  
General Land Office  
Austin TX

Received  
June 16/83  
D. J. [unclear]

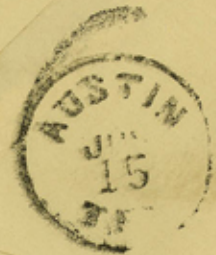

counter 150453

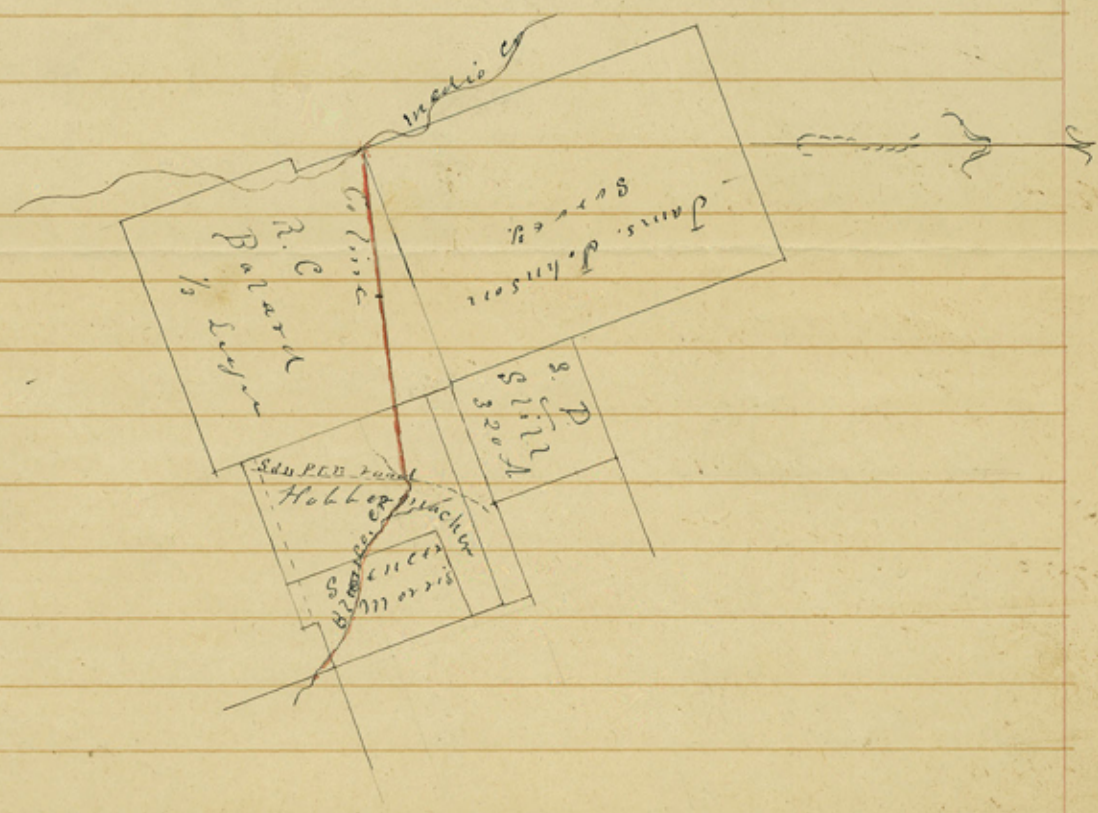

The State of Texas of D & W Brown clerk  
 County of Karnes of the County Court  
 in & for Karnes County do certify that  
 the foregoing is a true copy of the original  
 as it now in Minutes of County Court  
 Book B. pp. 157 158 & 159  
 Witness my hand and  
 seal of office this 12 Jan  
 1883  
 G. W. Brown  
 Clerk

counter 50756

The N.W. corner of the Books, & Bushman Survey of  
 640 Acres. Survey No 23. We placed a Mosaic post  
 and marked it one mile on the Co line from the  
 Corner. all of which is respectfully submitted  
 Chain Cessions } W. R. Fenner } Surveyed the 21<sup>st</sup> 22<sup>nd</sup> 23<sup>rd</sup> 24<sup>th</sup>  
 } W. J. Seale } & 25<sup>th</sup> days of May 1883.

Variation of Surg. Compass 9° 15' E

" " Davis " 9° 45' E

W. J. Seale  
 Surveyor

Miles run on line	1 mile & 15.72	cs. = \$5.59
" " ascertaining angle & intersection	0.6 " " 9.61	" 19.50
	Total	\$ 25.00

I, W. J. Seale Surveyor (appointed) hereby  
 Certify that the foregoing Survey is correct and  
 that the marks, natural and artificial are truly fixed  
 in the foregoing field notes.

Witness my hand this 11<sup>th</sup> day of June  
 AD 1883.

W. J. Seale  
 Surveyor

The State of Texas  
County of Harris. To the Honorable County  
Commissioner Court of Harris County  
Texas

Having been appointed by your Honorable  
on the 6<sup>th</sup> day of April 1883 to survey and es-  
tablish the Boundary line of Harris & Bee Counties  
being that portion of Bee & Harris County  
between the Medio Creek and the Blanco Creek  
proceeded to the place appointed for the Com-  
mencement of said survey and in conjunction  
with W. R. Finner the Surveyor appointed to  
Represent Bee County in establishing said  
line began the work - we first ascertain by  
a trial line from the point where the old San-  
pablo's road crossed a west prong of the  
Blanco creek to the S.W. corner of the James  
Johnson Survey on the Medio what Degree  
of the Compass would connect these points -  
and found that Degree to be  $N 82^{\circ} \frac{3}{4} E$  which we  
adopted and then began at the S.W. Cor of the  
James Johnson Survey on the N Bank of the Medio  
Creek a post & mound whence a Suckling 14 in  
dia marked P. Co.  $S 87^{\circ} \frac{1}{2} W 15$  or and a Suckling 12  
in dia mound K Co.  $S 23^{\circ} \frac{1}{2} W 14$  or and another  
mound B Co.  $S 59^{\circ} W 20$  or thence  $N 82^{\circ} \frac{3}{4} E$  at 2685  
or intersected the S.E. Boundary of the R. C. Ballard  
Survey 581 or  $S 20^{\circ} E$  of the N.W. corner of the same at 3472  
or placed the corner of Bee & Harris Counties on  
the west prong of Blanco Creek at the point where  
the old Sanpablo's road from Helena crossed  
the same whence a musquiti 16 in dia mound K Co  
 $N 50^{\circ} \frac{3}{4} W 109$  or and a musquiti 4 in dia mound  
Co.  $N 87^{\circ} \frac{1}{2} E 10$  or the corner Co.  $S 36^{\circ} \frac{1}{4} W 1660$  or for

1

(7)

5

Report of W. J. Deale

on

Boundary lines of Beech

Kansas

\_\_\_\_\_

Filed - 11 June  
1883

D. W. Brown  
Clerk

Approved & ordered  
to be recorded in minutes  
& map is for \$25  
to J. Deale

187 8 4 9

counter 50957

*[Faint, illegible handwritten notes or a ledger table on the right page]*