

No 12 1/2

B

Portion of Co Bdy
between
Matagorda
and
Brazoria

Received and filed
June 1st 1887

The Meanders of Siquin-
ville Bayou required
for definite correction
of Abstract
G. W. Beaumont

To Hon John Balow County Judge of Brazoria Co

We Fred S Robbins County Surveyor of Matagorda County and Robt B Harris County Surveyor of Brazoria County in obedience to an order of The County Judge of Matagorda County to run the County line between The Counties of Matagorda and Brazoria, and the order of The County Judge of Brazoria County to assist in running the same, began said line on the 7th day of April 1887, of which The following is The field notes,

Beginning at a Stake in The Center of Cedar Lake Creek from which a Live Oak 2 ft in dia MK^d M^c X bears S $79\frac{1}{2}^{\circ}$ W $9\frac{1}{5}$ v_{22} and another Live Oak MK^d B^c X bears N 52° $10' W$ $12 v_{22}$ Thence West at 1090 v_{22} an Ash 3 ft in dia MK^d M^c BC^d At 1900 v_{22} a Stump marked 1 At 1910 v_{22} an Elm 1 ft in dia marked X bears S 2 ft At 3440 v_{22} an ash 2 ft in dia marked M^c X bears S. E. 6° inches At 3441 v_{22} N. E. end line of The Tone and Jamison League At 3792 v_{22} an ash 2 ft in dia marked M_2 bears S $1\frac{1}{2}$ W At 3804 v_{22} a Pine Oak 18 ins in dia marked B_2 bears N $3\frac{1}{2}$ v_{22} At 5682 v_{22} The N. W. line of The Tone and Jamison League a Live Oak 10 ins in dia MK^d M^c X bears E ft. At 5700 v_{22} a Stake from which a box Elder 12 ins in dia MK^d M^c B bears W. 5 v_{22} At 6570 v_{22} a Live Oak 4 ft in dia MK^d M^c BC^d At 6882 v_{22} a road 3 v_{22} N of a Hackberry MK^d M^c At 7600 v_{22} a Stake from which an Elm bears N $60^{\circ}-25' E$ $4\frac{1}{5}$ v_{22} and another bears S $60^{\circ}-25' W$ $3\frac{1}{5}$ v_{22} At 7644 v_{22} a Stake at edge of water in Lynsville Bogou. from which an ash 2 ft in dia MK^d BC^d X bears N $52^{\circ} 15' E$ $7\frac{1}{5}$ v_{22} An Elm 15 ins in dia MK^d M^c X bears S $52^{\circ} 15' W$ $18\frac{1}{10}$ v_{22} At 7654 v_{22} The Center of Lynsville Bogou where it is not practicable to put a Stake, This point is more definitely located by running a line N $45^{\circ} W$ 578 v_{22} to the S. E. line of The North Quarter of The R H Williams League at a point, N $45^{\circ} E$ $3\frac{1}{2}$ from a Mulberry Stake, from which an Elm bears S $30^{\circ} W$ 5 v_{22} and N $24^{\circ} E$ 4 v_{22} both marked X said Stake being 20 v_{22} N. E. of The Center

Robt B Harris C S B C

Scale 1385 1/2 - 1 in

May 20th 1887

April 1887

The State of Texas }
County of Brazoria } I B L Phillips Clerk of the County Court
do hereby Certify that the within and foregoing is a true and correct
Copy of the Report, Field Notes, and Maps made by the Surveyors
of Brazoria and Matagorda Counties establishing the Line between
the two Counties, as the same appears of Record in Book 2
p 337. 338 of the records of Deeds, of Brazoria County

Witness my hand and Seal of Office at
Brazoria May 20th AD 1887

B L Phillips
Clerk County Court Brazoria
County

Brazoria Co Bdry Com #123

of Lynville Bayou, and 3000 ^{sq} SW. of the N. E. and line
of the said R H Williams League.

The variation used in running the above described
line is 9° E.

we having examined the foregoing Fields notes do find them
correct and they are respectfully submitted this 10 day of May
AD 1887
Fred S Robbins

County Surveyor Matagorda County
Robt B Harris

County Surveyor Brazoria County

Filed May 10th 1887

B L Phillips Clerk
County Court Brazoria Co

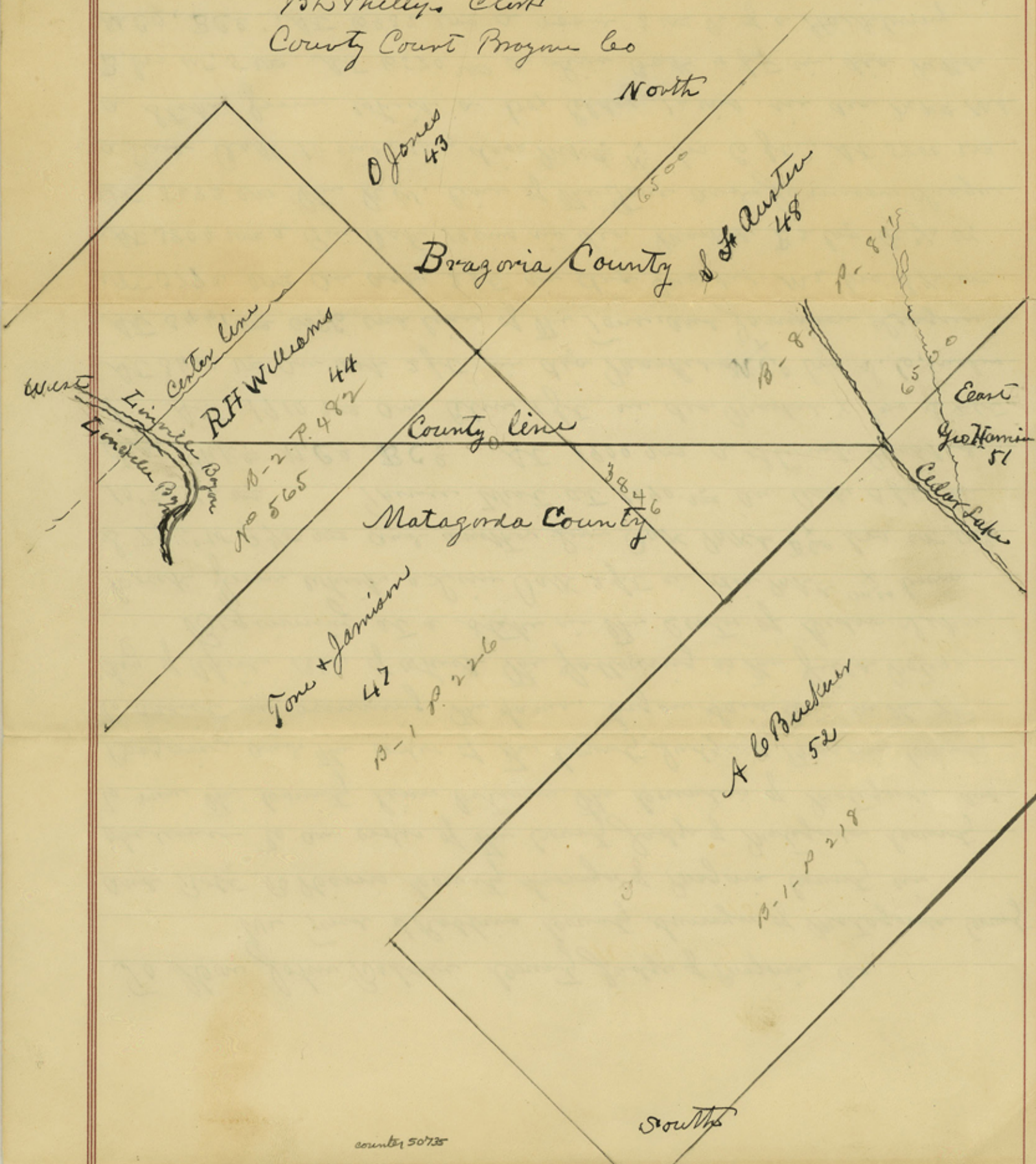

12 1/2

Received and filed
in Genl Land office
June 1st 1887

R. S. Shetter
Chf Clerk