

SKETCH

SHOWING THE BOUNDARY LINE BETWEEN THE COUNTIES OF WEBB & DUVAL.

As surveyed by E. J. Foster - Licensed State Land Surveyor - Laredo, Texas.

SCALE 1"=500 VS.

Surveyed by order of the Commissioners' Court of Webb County, Texas. Surveyed Sept. 8-26, 1936.

Var. Used N10°45'E.

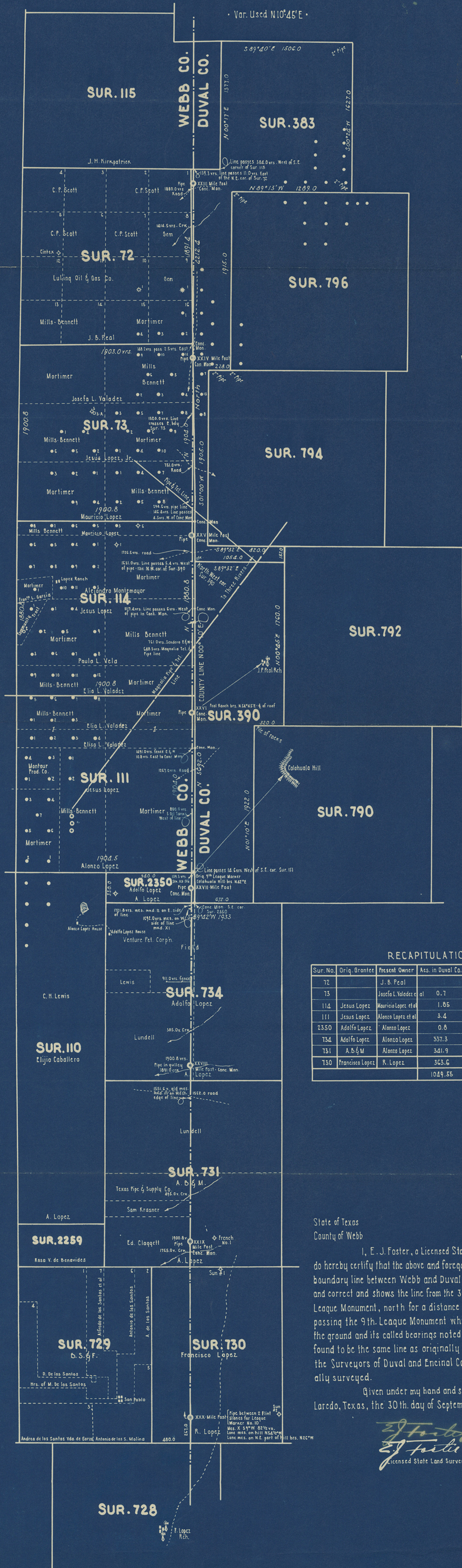

RECAPITULATION

Sur. No.	Orig. Grantee	Present Owner	Ac. in Duval Co.	Ac. in Webb Co.	TOTAL
72		J. B. Peal	0.7	640.0	640.0
73		Josefa L. Valadez et al	0.7	641.1	641.8
114	Jesus Lopez	Mauricio Lopez et al	1.05	638.15	640.0
111	Jesus Lopez	Alonzo Lopez et al	3.4	636.6	640.0
2350	Adolfo Lopez	Alonzo Lopez	0.6	53.7	54.5
734	Adolfo Lopez	Alonzo Lopez	337.3	328.5	665.8
731	A. B. & M.	Alonzo Lopez	341.9	328.5	670.4
730	Francisco Lopez	R. Lopez	363.6	161.6	525.2
			1049.55	3428.15	4477.7

State of Texas
County of Webb

I, E. J. Foster, a Licensed State Land Surveyor, do hereby certify that the above and foregoing map of the boundary line between Webb and Duval Counties is true and correct and shows the line from the 30th. Mile or 10th. League Monument, north for a distance of seven miles, passing the 9th. League Monument which was found on the ground and its called bearings noted and checked and found to be the same line as originally established by the Surveyors of Duval and Encinal County, as originally surveyed.

Given under my hand and seal of office at Laredo, Texas, the 30th. day of September, A.D. 1936.

E. J. Foster
E. J. Foster
Licensed State Land Surveyor.

SUR. 728

This print shows 7 miles of division line
and is derived from 10th League marker North
passing over the 9th League marker both
found on the ground and shows that 7 miles
to be about 309 var E of the same line
as indicated from the 7th League
marker found west of surveys 492-493
farther North. It is quite evident that
the line was marked by offsets
from older surveys on the ground at
that time. The line of run from
S E cor of Webb runs on decl. of $N 10^{\circ} 10' E$
now, & hits the league markers on
the ground for some 12 miles, then it
is apparent that it is not on a
straight line, as we would
have to divert or offset to get
onto the other marked lines.

12/11/36 ~~E. Foster~~

Descriptive: South End

File No. 46

Duval-Webb County

Co. line

Filed Jan. 13th 1937
WM. H. McDONALD, Com'r

Atley
File Clerk