

N.

	66	H. O. B. 29 Ry. Co	28
BLA B.			
D & W Ry. Co 29	65	H. O. B. Ry 30 Co. 28	E. L. & R. R. 27 Ry. Co. 27
	64	H. O. B. 31 Ry. Co.	26

NE. 1/4 of B.V. Johnson  
 80 ac. of P. Simpson  
 160 ac. bounded  
 by  
 80 ac. of P. Simpson  
 80 ac. bounded

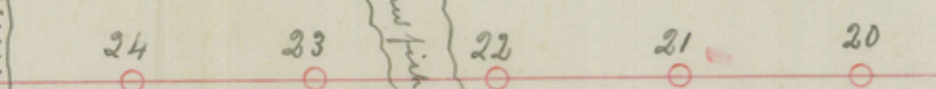

North 66 40.1 21/2  
 4 East 106.9 21/2

from 19 1/2 mile  
 ground in South  
 Line of Floyd County

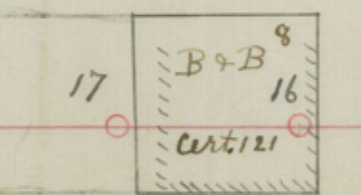

Survey by J. S. Carter June 27, 1891  
 Deputy Dist. Sur. Lenoir County

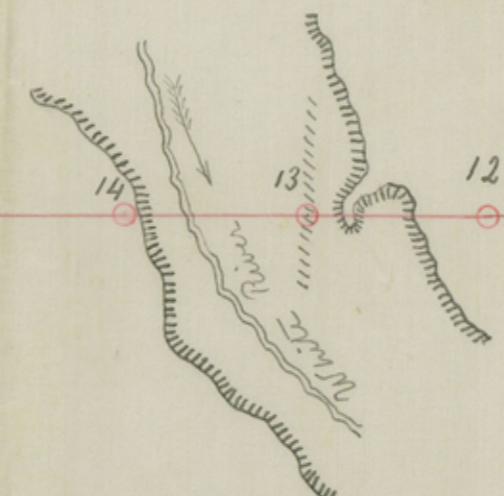

S.E. Cor. of Sec 37 BIK 28 H. Y. G. N. R. R. Co.  
 is South 21, 064 ans from a point 966.8 ans  
 West of 7 1/2 mile around

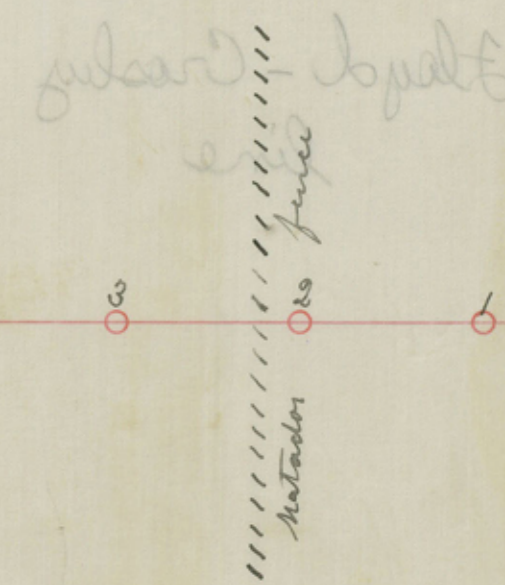

I, Ira Millington State Surveyor do hereby  
 certify that the foregoing plot is a true and  
 correct statement of the work found on the  
 ground for lines and corners as surveyed  
 and resurveyed by county & Dist. surveyors  
 Nov. 4, 1891 Ira Millington State Surveyor

S. B. Hays  
 by  
 Millington

S. By Floyd  
by  
Millington  
1a

Floyd - Crosby  
line

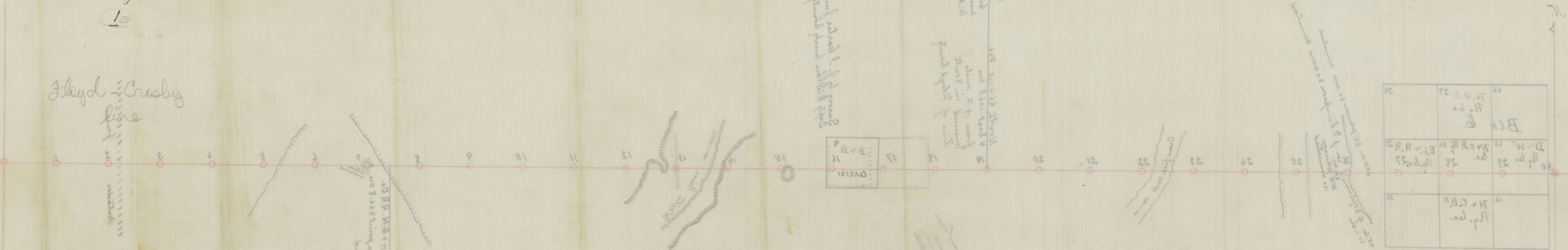

00 P.P. W. 34 H. 95 N. 18 76 22 70 23 22  
 40 8.222 King a ment 40 128 15 12 12 2 11  
 40 128 15 12 12 2 11

For Millington that surveyor do hereby  
 certify that the foregoing plat is a true and  
 correct statement of the work found on the  
 ground for town and corner as surveyed  
 and measured by himself or his assistants  
 on the 4th day of May 1891. Geo. Millington & Co. Surveyors

Floyd Crosby

1891 12 15  
 1891 12 15  
 1891 12 15  
 1891 12 15

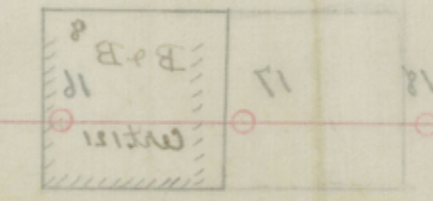

30	H. O. B. 30 P. 1. 30	B. C.	30
28	E. + R. R. 28 L. 1. 28	D. W.	28
26	H. + C. B. 26 P. 1. 26		26